1 OF 1

PB
276565

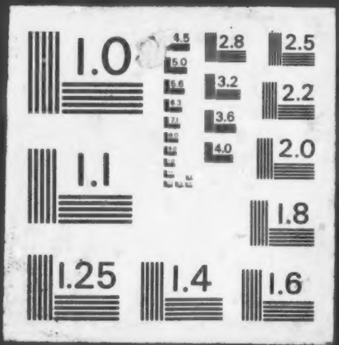

U.S. DEPARTMENT OF COMMERCE
National Technical Information Service
PB-276 565

Air Pollution Abstracts
Index to Vol. 6, Nos 7-12
(July 1975 - December 1975)

Environmental Protection Agency, Research Triangle Park, N C

1975

PB 276 565

Vol. 6, Nos. 7-12
July-December 1975
APABCA (INDEX)(1975)
US ISSN 0027-5956

AIR POLLUTION ABSTRACTS

Index

48618-53380

U.S. ENVIRONMENTAL PROTECTION AGENCY
Office of Air Quality Planning and Standards
Research Triangle Park, N. C. 27711

REPRODUCED BY
NATIONAL TECHNICAL
INFORMATION SERVICE
U. S. DEPARTMENT OF COMMERCE
SPRINGFIELD, VA. 22161

AIR POLLUTION ABSTRACTS

Index

Vol. 6, Nos. 7-12 July-December 1975

Prepared by: Air Pollution Technical Information Center (APTIC)
Research Triangle Park, North Carolina 27711

CONTENTS

Subject Index
The terms that most closely describe the information presented in the documents are arranged alphabetically.

Author Index
Personal authors are arranged alphabetically. Surnames are presented first. When the author is the first author of a title, an asterisk precedes the Abstract Number.

The ranges of Abstract Numbers are:

48618-49443	Vol. 6, No. 7	July 1975
49444-50421	Vol. 6, No. 8	August 1975
50422-51173	Vol. 6, No. 9	September 1975
51175-52042	Vol. 6, No. 10	October 1975
52043 52797	Vol. 6, No. 11	November 1975
52798-53380	Vol. 6, No. 12	December 1975

Subscribers receiving 'Air Pollution Abstracts' directly from the U.S. Government Printing Office should address any inquiries regarding issues subsequent to June 1972 to:

U.S. Government Printing Office
Washington, D.C. 20402

TECHNICAL REPORT DATA
(Please read Instructions on the reverse before completing)

1. REPORT NO. APABCA (Index- 2) (1975)	2.	3. PB276565
4. TITLE AND SUBTITLE Air Pollution Abstracts Index (Vol. 6, Nos. 7 - 12)		5. REPORT DATE 1975
		6. PERFORMING ORGANIZATION CODE
7. AUTHOR(S)		8. PERFORMING ORGANIZATION REPORT NO.
9. PERFORMING ORGANIZATION NAME AND ADDRESS Air Pollution Technical Information Center Research Triangle Park, North Carolina 27711		10. PROGRAM ELEMENT NO.
		11. CONTRACT/GRANT NO.
12. SPONSORING AGENCY NAME AND ADDRESS Same		13. TYPE OF REPORT AND PERIOD COVERED
		14. SPONSORING AGENCY CODE
15. SUPPLEMENTARY NOTES		

16. ABSTRACT

The twice per year cumulative index to both subject and author covers the following numbered abstracts in each bulletin:

48618 - 49443 in Vol. 6, No. 7, July 1975
49444 - 50421 in Vol. 6, No. 8, August 1975
50422 - 51173 in Vol. 6, No. 9, September 1975
51175 - 52042 in Vol. 6, No. 10, October 1975
52043 - 52797 in Vol. 6, No. 11, November 1975
52798 - 53380 in Vol. 6, No. 12, December 1975

In the author index, first authors are differentiated from other authors by an asterisk preceding the number of the abstract of their article. The monthly issues of "Air Pollution Abstracts" were published to inform air pollution personnel of the U. S. Environmental Protection Agency (EPA), and others, of technical literature recently accessioned by the Air Pollution Technical Information Center (APTIC).

17. KEY WORDS AND DOCUMENT ANALYSIS		
a. DESCRIPTORS	b. IDENTIFIERS/OPEN ENDED TERMS	c. COSATI Field/Group
Air pollution Abstracts Information retrieval Indexes (Documentation)		13B 5B
18. DISTRIBUTION STATEMENT Unlimited	19. SECURITY CLASS *(This Report)*	21. NO. OF PAGES 79
	20. SECURITY CLASS *(This page)*	22. PRICE PCA05 / MF A01

EPA Form 2220-1 (9-73)

Subject Index

A

ABATEMENT
VOL 6 NO.7 49199, 49360, 49432, 49437
VOL 6 NO.8 49524, 49792, 50316, 50342, 50359, 50402
VOL 6 NO.9 50425, 50533, 51100, 51138, 51139, 51145, 51146
VOL 6 NO.10 51667, 51943, 51988, 52015, 52032
VOL 6 NO.12 52839, 52860, 53241, 53290

ABSENTEEISM
VOL 6 NO.12 53157

ABSORPTION (CONTROL)
VOL 6 NO.7 48696, 48736, 48745, 48753, 48759, 48778, 48791, 48813, 48820, 48831, 48851, 48864, 48867, 48875, 48889, 48909, 48958, 49077, 49147, 49171, 49197, 49219
VOL 6 NO.8 49532, 49538, 49605, 49609, 49610, 49656, 49658, 49661, 49723, 49733, 49742, 49777, 49838, 49843, 49874, 49877, 49924, 50000, 50290
VOL 6 NO.9 50485, 50543, 50556, 50591, 50622, 50628, 50645, 50656, 50723, 50740, 50753, 50775, 50818, 51000, 51017, 51018
VOL 6 NO.10 51290, 51333, 51335, 51355, 51386, 51424, 51527, 51531, 51722
VOL 6 NO.11 52116, 52126, 52128, 52141, 52142, 52161, 52205, 52228, 52236, 52237, 52265, 52266, 52274, 52278, 52296, 52297, 52320, 52334, 52479, 52482, 52561, 52707
VOL 6 NO.12 52857, 52867, 52881, 52897, 52904, 52909, 52915, 52922, 52926, 52927, 52946, 52960, 52964

ABSORPTION (GENERAL)
VOL 6 NO.7 48708, 48743, 48795, 48796, 48847, 48866, 48887, 48909, 48912, 48934
VOL 6 NO.8 49538, 49610, 49618, 49629, 49631, 49678, 49751, 49763, 49776, 49780, 49781, 49806, 49827, 50392
VOL 6 NO.9 50548, 50549, 50582, 50586, 50587, 50599, 50628, 50635, 50641, 50644, 50651, 50660, 50671, 50676, 50693, 50700, 50811
VOL 6 NO.10 51286, 51296, 51305, 51325, 51361, 51372, 51384, 51386, 51399
VOL 6 NO.11 52146, 52165, 52194, 52271, 52273, 52291, 52295, 52305, 52380

ACETALDEHYDE
VOL 6 NO.8 49970
VOL 6 NO.10 51244, 51292, 51309, 51777
VOL 6 NO.11 52439
VOL 6 NO.12 52819, 53089

ACETIC ACID
VOL 6 NO.7 49015, 49094, 49312
VOL 6 NO.10 51777
VOL 6 NO.11 52226, 52227, 52347

ACETONE
VOL 6 NO.7 48752, 49312
VOL 6 NO.9 50493, 50797
VOL 6 NO.10 51329, 51796
VOL 6 NO.11 52226, 52227, 52362, 52384, 52424, 52543, 52577

ACETYLENES
VOL 6 NO.7 48947, 49038
VOL 6 NO.8 49453, 49469, 49887
VOL 6 NO.9 50811, 50961
VOL 6 NO.10 51464
VOL 6 NO.11 52424, 52570
VOL 6 NO.12 52819

ACID SMUTS
VOL 6 NO.9 51084

ACRIDINES
VOL 6 NO.9 50444, 50769, 50895, 51173

ACROLEIN
VOL 6 NO.7 48759, 48957
VOL 6 NO.8 49970, 49978
VOL 6 NO.9 50720, 51009
VOL 6 NO.10 51204, 51292, 51648, 51869, 51885
VOL 6 NO.11 52405, 52424, 52439, 52475, 52635
VOL 6 NO.12 52819, 53129

ACTIVATED CARBON
VOL 6 NO.12 52798, 52855, 52866, 52904, 52917, 52921

ACUTE
VOL 6 NO.8 50207, 50248, 50257, 50271, 50280, 50282
VOL 6 NO.9 50987, 51028, 51046, 51173
VOL 6 NO.10 51441, 51630, 51887, 51893, 51894, 51895
VOL 6 NO.11 52625
VOL 6 NO.12 53137, 53149, 53214

ADAPTATION
VOL 6 NO.7 49329
VOL 6 NO.8 50238
VOL 6 NO.9 51043
VOL 6 NO.10 51898, 51918
VOL 6 NO.11 52614, 52625
VOL 6 NO.12 53141, 53175

ADENOVIRUS INFECTIONS
VOL 6 NO.10 51847

ADOLESCENCE
VOL 6 NO.9 50612, 50787, 50814, 50846, 50911, 50912, 50916, 51106, 51132, 51134, 51141, 51142, 51152, 51156, 51159

ADSORPTION (CONTROL)
VOL 6 NO.7 48696, 48710, 48712, 48766, 48778, 48791, 48794, 48813, 48816, 48863, 48868, 48886, 48893, 48909, 48923, 48943, 48975, 48978, 49233
VOL 6 NO.8 49469, 49577, 49585, 49587, 49594, 49630, 49634, 49645, 49646, 49656, 49733, 49764, 49766, 49774, 49775, 49784, 49786, 49793, 49826, 49861, 49874, 49877, 49892, 49968, 50155, 50182, 50185
VOL 6 NO.9 50485, 50530, 50556, 50603, 50609, 50628, 50630, 50638, 50652, 50658, 50669, 50670, 50682, 50734, 50753, 50809, 50940, 50965, 50991
VOL 6 NO.10 51217, 51272, 51307, 51334, 51335, 51355, 51424, 51531, 51722, 51779
VOL 6 NO.11 52116, 52129, 52142, 52183, 52207, 52211, 52216, 52223, 52228, 52230, 52263, 52266, 52287, 52290, 52297, 52298, 52309, 52324, 52326, 52353, 52543, 52552, 52553, 52561, 52585, 52701, 52759
VOL 6 NO.12 52855, 52866, 52881, 52888, 52893, 52917, 52921, 52922, 52947, 52948, 53007, 53046

ADSORPTION (GENERAL)
VOL 6 NO.7 48747, 48755, 48805, 48838, 48840, 48863, 48885, 48909, 48931, 48934
VOL 6 NO.8 49577
VOL 6 NO.9 50586, 50587, 50609, 50628, 50658, 50671, 50676
VOL 6 NO.10 51444
VOL 6 NO.11 52153, 52206, 52271, 52273
VOL 6 NO.12 52875

ADSORPTION PHENOMENA
VOL 6 NO.12 53086

ADVECTION
VOL 6 NO.7 49156
VOL 6 NO.9 50857, 50870, 50915
VOL 6 NO.10 51715, 51748

ADVISORY SERVICES
VOL 6 NO.8 50415
VOL 6 NO.9 51167

AERODYNAMICS
VOL 6 NO.7 48697, 49217, 49237
VOL 6 NO.8 49958, 50197
VOL 6 NO.9 50662
VOL 6 NO.10 51692, 51703, 51755, 51775, 51776, 51804
VOL 6 NO.12 53141

AEROSOL ATOMIZATION
VOL 6 NO.7 49017, 49223, 49228, 49336
VOL 6 NO.8 50153
VOL 6 NO.9 50749, 50946, 50958
VOL 6 NO.12 53142

AEROSOL DIFFUSION AND BRO
VOL 6 NO.7 48719
VOL 6 NO.10 51692
VOL 6 NO.11 52505

AEROSOL FORMATION
VOL 6 NO.9 50946
VOL 6 NO.12 53073

AEROSOL FORMATION (MIXED)
VOL 6 NO.12 53073

AEROSOL PHENOMENA
VOL 6 NO.7 48627, 48642, 48654, 48655, 48686, 48719, 48732, 48744, 48798, 48812, 48819, 48829, 48860, 48924, 48937, 48950, 48951, 48970, 48973, 48974, 48977, 48982, 48985, 48989, 48991, 49003, 49009, 49010, 49017, 49020, 49022, 49049, 49080, 49083, 49087, 49098, 49110, 49114, 49115, 49116, 49141, 49158, 49170, 49171, 49197, 49208, 49223, 49224, 49227, 49228, 49234, 49235, 49318, 49323, 49336
VOL 6 NO.8 49454, 49460, 49497, 49501, 49529, 49534, 49554, 49590, 49621, 49624, 49626, 49627, 49643, 49651, 49654, 49660, 49716, 49717, 49747, 49756, 49776, 49818, 49849, 49850, 49860, 49894, 49898, 49899, 49905, 49906, 49907, 49918, 49919, 49940, 49943, 49952, 49958, 49965, 49981, 49982, 49983, 49994, 50011, 50016, 50020, 50022, 50034, 50069, 50147, 50153, 50171, 50183, 50191, 50198, 50228, 50231, 50263
VOL 6 NO.9 50424, 50437, 50447, 50457, 50470, 50479, 50544, 50562, 50589, 50662, 50667, 50706, 50718, 50722, 50725, 50735, 50741, 50749, 50755, 50756, 50760, 50764, 50765, 50778, 50780, 50790, 50799, 50812, 50836, 50845, 50882, 50890, 50906, 50919, 50926, 50935, 50946, 50955, 50958, 50959
VOL 6 NO.10 51199, 51202, 51204, 51209, 51248, 51270, 51275, 51283, 51302, 51320, 51379, 51483, 51487, 51490, 51514, 51520, 51535, 51550, 51554, 51561, 51565, 51588, 51589, 51602, 51611, 51613, 51629, 51654, 51668, 51669, 51692, 51693, 51694, 51696, 51759, 51766, 51783, 51785, 51792, 51795, 51807, 51879, 51947, 52026
VOL 6 NO.11 52078, 52129, 52358, 52360, 52363, 52369, 52422, 52438, 52445, 52472, 52479, 52492, 52499, 52504, 52505, 52531, 52535, 52539, 52540, 52545, 52550, 52551, 52585, 52588, 52650
VOL 6 NO.12 52802, 52844, 52929, 52970, 52986, 53014, 53026, 53050, 53072, 53073, 53082, 53085, 53092, 53096, 53099, 53142, 53163

AEROSOL SPECTROMETERS
VOL 6 NO.9 50554, 50559, 50690, 50789, 50806, 50920

AEROSOLS

VOL 6 NO.7 48642, 48745, 48792, 48861, 48928, 48951, 48967, 48970, 48977, 49011, 49020, 49022, 49061, 49063, 49065, 49080, 49087, 49099, 49110, 49140, 49146, 49170, 49171, 49172, 49173, 49197, 49198, 49203, 49208, 49213, 49214, 49215, 49218, 49223, 49227, 49228, 49234, 49259, 49282, 49297, 49316, 49317, 49318, 49322, 49323, 49336, 49440

VOL 6 NO.8 49462, 49469, 49717, 49864, 49906, 49907, 49951, 49958, 49959, 49960, 49964, 49969, 49974, 49983, 49988, 50001, 50011, 50015, 50028, 50047, 50048, 50059, 50067, 50069, 50076, 50096, 50107, 50147, 50153, 50158, 50163, 50169, 50171, 50176, 50181, 50183, 50228, 50230, 50234, 50243, 50249, 50278, 50403

VOL 6 NO.9 50444, 50662, 50704, 50706, 50715, 50722, 50731, 50735, 50741, 50749, 50755, 50756, 50765, 50778, 50783, 50790, 50795, 50800, 50807, 50855, 50860, 50869, 50916, 50919, 50920, 50922, 50926, 50946, 50952, 50955, 50958, 50959, 50963, 50983, 50984, 50991, 51000, 51034, 51036

VOL 6 NO.10 51199, 51212, 51479, 51497, 51508, 51514, 51525, 51529, 51530, 51533, 51551, 51561, 51566, 51570, 51574, 51576, 51577, 51578, 51588, 51589, 51591, 51597, 51599, 51600, 51611, 51619, 51661, 51668, 51700, 51705, 51720, 51725, 51732, 51737, 51744, 51759, 51766, 51782, 51783, 51792, 51793, 51794, 51801, 51802, 51805, 51844, 51920, 52026, 52027

VOL 6 NO.11 52158, 52314, 52358, 52403, 52413, 52422, 52445, 52447, 52472, 52479, 52492, 52501, 52504, 52508, 52513, 52531, 52534, 52535, 52545, 52551, 52555, 52559, 52564, 52573, 52578, 52588, 52625, 52759

VOL 6 NO.12 52929, 52986, 53005, 53026, 53045, 53050, 53072, 53073, 53082, 53092, 53096, 53127, 53142, 53163

AFRICA

VOL 6 NO.7 49034

VOL 6 NO.8 50079, 50286, 50405, 50406

AGRICULTURAL CHEMICAL PLA

VOL 6 NO.7 48876, 48906, 48923, 48930, 49100, 49349

VOL 6 NO.8 49726

VOL 6 NO.9 51082

VOL 6 NO.11 52113, 52116, 52251, 52595, 52665, 52704

VOL 6 NO.12 53379

AGRICULTURAL SERVICES

VOL 6 NO.7 48626

VOL 6 NO.8 50033

VOL 6 NO.9 50724

VOL 6 NO.10 51688

VOL 6 NO.11 52536

AGRICULTURE INDUSTRY

VOL 6 NO.7 48626, 48659, 48668, 48670, 48692, 48791, 48927, 49400

VOL 6 NO.8 49619, 49738, 50033

VOL 6 NO.9 50446, 50489, 50490, 50694, 50724

VOL 6 NO.10 51244, 51641, 51662, 51688

VOL 6 NO.11 52076, 52458, 52536, 52772

VOL 6 NO.12 52839, 53189, 53197, 53202, 53338, 53379

AIR CONDITIONING EQUIPMEN

VOL 6 NO.7 48697, 48819, 48895

VOL 6 NO.8 49603, 49648, 49691, 50030, 50045

VOL 6 NO.9 50652, 50825, 50837

VOL 6 NO.10 51212, 51283, 51416, 51621

VOL 6 NO.11 52199, 52299

VOL 6 NO.12 52995

AIR POLLUTION EPISODES

VOL 6 NO.7 49097, 49192, 49255, 49270, 49285, 49321

VOL 6 NO.8 49479, 50040, 50052, 50122, 50268, 50274, 50341, 50369, 50381, 50385, 50386, 50388

VOL 6 NO.9 50826, 50848, 50850, 50909, 50913, 51015, 51024, 51031, 51168

VOL 6 NO.10 51643, 51716, 51808, 51814, 51899, 51936, 51997, 52039, 52040, 52041

VOL 6 NO.11 52390, 52413, 52421, 52448, 52452, 52497, 52514, 52602, 52623, 52675, 52720, 52727, 52731, 52742, 52749, 52762, 52775, 52776, 52778, 52779, 52787

VOL 6 NO.12 52980, 53060, 53067, 53107, 53120, 53195, 53233, 53286, 53291, 53340

AIR POLLUTION FORECASTING

VOL 6 NO.7 48674, 48682, 48684, 48693, 49019, 49079, 49129, 49132, 49135, 49148, 49166, 49169, 49177, 49178, 49179, 49180, 49185, 49186, 49188, 49204, 49207, 49230, 49232

VOL 6 NO.8 49457, 49484, 49491, 49659, 49996, 50057, 50066, 50098, 50103, 50108, 50109, 50112, 50132, 50137, 50141, 50145, 50148, 50149, 50173, 50326, 50359, 50363, 50381, 50386, 50391, 50402, 50411

VOL 6 NO.9 50438, 50447, 50843, 50852, 50859, 50874, 50877, 50911, 50917, 50933, 50934, 50938, 50953, 51144, 51167

VOL 6 NO.10 51180, 51223, 51488, 51638, 51677, 51715, 51727, 51743, 51744, 51745, 51748, 51756, 51757, 51758, 51808, 51990, 52007, 52015, 52024

VOL 6 NO.11 52091, 52092, 52102, 52468, 52474, 52490, 52495, 52497, 52506, 52507, 52509, 52514, 52519, 52523, 52527, 52532, 52775, 52776, 52778, 52779

VOL 6 NO.12 53041, 53052, 53053, 53057, 53063, 53070, 53340

AIR POLLUTION INDICES

VOL 6 NO.12 53291

AIR QUALITY CRITERIA

VOL 6 NO.7 48806, 49236, 49261, 49374, 49375, 49376, 49399

VOL 6 NO.8 49836, 50245, 50271, 50331, 50340, 50341

VOL 6 NO.9 51111, 51114, 51159, 51167, 51171

VOL 6 NO.10 51528, 51877, 51893, 51976, 51990

VOL 6 NO.11 52724, 52786

AIR QUALITY MEASUREMENT P

VOL 6 NO.7 48967, 49006, 49042, 49101, 49117, 49119, 49122, 49125, 49126, 49131, 49148, 49173, 49192, 49200, 49230, 49232, 49253, 49254, 49267, 49284, 49292, 49313, 49314, 49331, 49335, 49354, 49378, 49399, 49406, 49407, 49428

VOL 6 NO.8 49488, 49491, 49507, 49836, 49944, 49962, 49973, 49975, 49977, 49996, 50005, 50006, 50007, 50008, 50012, 50013, 50015, 50033, 50050, 50051, 50053, 50056, 50058, 50063, 50103, 50119, 50173, 50207, 50208, 50214, 50220, 50222, 50223, 50226, 50232, 50236, 50248, 50252, 50254, 50260, 50266, 50268, 50269, 50274, 50277, 50284, 50301, 50316, 50328, 50338, 50340, 50343, 50344, 50359, 50360, 50363, 50368, 50369, 50370, 50373, 50377, 50378, 50379, 50380, 50381, 50386, 50388, 50391, 50393, 50394, 50396, 50397, 50398, 50400, 50401, 50402, 50411, 50414, 50420

VOL 6 NO.9 50436, 50437, 50455, 50480, 50506, 50508, 50777, 50782, 50815, 50820, 50823, 50824, 50827, 50829, 50832, 50838, 50841, 50842, 50843, 50844, 50848, 50849, 50850, 50851, 50859, 50871, 50877, 50883, 50887, 50899, 50913, 50974, 50978, 50990, 50993, 51005, 51014, 51022, 51023, 51039, 51041, 51042, 51054, 51077, 51079, 51111, 51113, 51117, 51138, 51139, 51140, 51144, 51145, 51167

VOL 6 NO.10 51175, 51177, 51190, 51205, 51213, 51214, 51217, 51239, 51247, 51249, 51254, 51258, 51259, 51262, 51486, 51493, 51553, 51555, 51571, 51574, 51589, 51615, 51616, 51617, 51619, 51620, 51624, 51625, 51630, 51638, 51640, 51641, 51645, 51648, 51650, 51652, 51653, 51654, 51655, 51656, 51657, 51658, 51660, 51661, 51663, 51664, 51665, 51666, 51667, 51668, 51669, 51697, 51706, 51709, 51711, 51713, 51731, 51750, 51810, 51813, 51814, 51815, 51816, 51821, 51825, 51826, 51828, 51829, 51842, 51860, 51864, 51865, 51868, 51874, 51882, 51883, 51888, 51899, 51903, 51904, 51906, 51911, 51926, 51936, 51937, 51944, 51950, 51966, 51973, 51974, 51977, 51982, 51990, 52000, 52017, 52019, 52024, 52026, 52027, 52030, 52033, 52040

VOL 6 NO.11 52056, 52076, 52091, 52100, 52102, 52105, 52107, 52240, 52330, 52376, 52390, 52398, 52411, 52413, 52414, 52415, 52418, 52420, 52421, 52422, 52424, 52425, 52426, 52428, 52431, 52433, 52434, 52436, 52437, 52439, 52440, 52441, 52442, 52445, 52446, 52447, 52448, 52452, 52453, 52454, 52458, 52467, 52469, 52470, 52471, 52472, 52474, 52475, 52476, 52477, 52481, 52483, 52488, 52490, 52496, 52500, 52510, 52511, 52513, 52514, 52519, 52520, 52523, 52525, 52530, 52535, 52537, 52580, 52582, 52583, 52584, 52586, 52590, 52597, 52598, 52599, 52601, 52602, 52608, 52609, 52610, 52613, 52619, 52623, 52624, 52626, 52630, 52632, 52647, 52648, 52651, 52653, 52655, 52656, 52662, 52668, 52669, 52670, 52674, 52675, 52676, 52677, 52678, 52679, 52680, 52681, 52683, 52684, 52686, 52691, 52695, 52697, 52702, 52703, 52709, 52720, 52728, 52740, 52741, 52742, 52744, 52746, 52749, 52751, 52761, 52768, 52775, 52776, 52779, 52787, 52792

VOL 6 NO.12 52808, 52818, 52824, 52840, 52900, 52996, 53017, 53018, 53019, 53021, 53022, 53025, 53029, 53030, 53032, 53034, 53035, 53039, 53041, 53047, 53057, 53060, 53061, 53070, 53079, 53098, 53106, 53107, 53110, 53117, 53119, 53121, 53133, 53134, 53135, 53147, 53148, 53149, 53150, 53151, 53152, 53153, 53154, 53155, 53156, 53157, 53158, 53159, 53160, 53161, 53167, 53183, 53194, 53196, 53199, 53205, 53209, 53217, 53229, 53230, 53231, 53232, 53238, 53250, 53251, 53252, 53253, 53254, 53255, 53256, 53257, 53258, 53259, 53260, 53261, 53262, 53263, 53264, 53265, 53266, 53267, 53268, 53269, 53270, 53271, 53272, 53273, 53274, 53275, 53276, 53277, 53278, 53279, 53280, 53281, 53282, 53283, 53287, 53291, 53293, 53294, 53295, 53296, 53297, 53298, 53299, 53300, 53301, 53302, 53303, 53304, 53305, 53306, 53307, 53308, 53309, 53310, 53311, 53312, 53313, 53314, 53315, 53316, 53317, 53318, 53319, 53320, 53321, 53322, 53323, 53324, 53325, 53326, 53327, 53328, 53329, 53330, 53331, 53332, 53333, 53334, 53335, 53336, 53337, 53340, 53343, 53344, 53345, 53346, 53347, 53348, 53349, 53350, 53351, 53352, 53353, 53354, 53355, 53356, 53357, 53358, 53359, 53360, 53361, 53362, 53363, 53364, 53365, 53366, 53367, 53368, 53369, 53370, 53371, 53372, 53373, 53374, 53375, 53376, 53377, 53378, 53380

AIR QUALITY STANDARDS

VOL 6 NO.7 48690, 48693, 48913, 49255, 49259, 49261, 49298, 49313, 49362, 49372, 49383, 49384, 49388, 49389, 49392, 49395, 49396, 49399, 49401, 49405, 49415, 49443

VOL 6 NO.8 49499, 49904, 49990, 50013, 50053, 50217, 50251, 50270, 50271, 50276, 50322, 50324, 50326, 50328, 50329, 50331, 50340, 50352, 50362, 50366, 50367, 50376, 50395, 50416, 50419

VOL 6 NO.9 50582, 50653, 50845, 50848, 50849, 51098, 51102, 51108, 51109, 51113, 51114, 51123, 51124, 51127, 51132, 51152, 51171

VOL 6 NO.10 51254, 51528, 51877, 51946, 51950, 51951, 51952, 51953, 51954, 51955, 51956, 51957, 51958, 51959, 51960, 51961, 51962, 51963, 51964, 51966, 51968, 51969, 51971, 51976, 51978, 51982, 51983, 51984, 51985, 51986, 52004, 52016, 52017, 52018, 52019, 52023

VOL 6 NO.11 52240, 52286, 52383, 52458, 52591, 52595, 52642, 52657, 52723, 52724, 52727, 52729, 52745, 52747, 52749, 52752, 52770, 52772, 52797

VOL 6 NO.12 52874, 52953, 52973, 53024, 53068, 53076, 53079, 53099, 53239, 53240, 53241, 53243, 53251, 53252, 53253, 53254, 53255, 53256, 53257, 53258, 53259, 53260, 53261, 53262, 53263, 53264, 53265, 53266, 53267, 53268, 53269, 53270, 53271, 53272, 53273, 53274, 53275, 53276, 53277, 53278, 53279, 53280, 53281, 53283, 53291, 53293, 53294, 53295, 53296, 53297, 53298, 53299, 53300, 53301, 53302, 53303, 53304, 53305, 53306, 53307, 53308, 53309, 53310, 53311, 53312, 53313, 53314, 53315, 53316, 53317, 53318, 53319, 53320, 53321, 53322, 53323, 53324, 53325, 53326, 53327, 53328, 53329, 53330, 53331, 53332, 53333 53334, 53335, 53336, 53337, 53338, 53340, 53343, 5. 344, 53345, 53346, 53347, 53348, 53349, 53350, 53351, 53352, 53353, 53354, 53355, 53356, 53357, 53358, 53359, 53360, 53361, 53362, 53363, 53364, 53365, 53366, 53367, 53368, 53369, 53370, 53371, 53372, 53373, 53374, 53376, 53377, 53378

AIR QUALITY SURVEYS

VOL 6 NO.9 51112

AIR RESOURCE MANAGEMENT

VOL 6 NO.7 48673, 48678, 48700, 49199, 49261, 49361, 49368, 49380, 49399, 49400, 49403, 49408, 49409, 49410, 49412, 49413, 49414, 49415, 49416, 49417, 49418, 49421, 49428, 49431, 49435, 49437

VOL 6 NO.8 49507, 49524, 49608, 50168, 50175, 50311, 50316, 50321, 50340, 50342, 50345, 50359, 50363, 50366, 50371, 50374, 50376, 50382, 50388, 50391, 50402, 50403, 50407, 50410, 50412, 50414

VOL 6 NO.9 50438, 51100, 51111, 51114, 51115, 51119, 51120, 51135, 51138, 51142, 51146, 51147, 51148, 51149, 51151, 51153, 51154, 51156, 51157, 51159, 51161, 51163

VOL 6 NO.10 51254, 51274, 51755, 51944, 51963, 51964, 51965, 51976, 51981, 51983, 51984, 51985, 51986, 51988, 51990, 51994, 51995, 51996, 51997, 52007, 52008, 52009, 52015, 52016, 52017, 52018, 52019, 52031, 52032

VOL 6 NO.11 52718, 52720, 52722, 52741, 52749, 52751, 52765, 52768, 52782, 52785, 52786, 52791

VOL 6 NO.12 52828, 52913, 53228, 53234, 53241, 53246, 53247

AIR-FUEL RATIO

VOL 6 NO.7 48686, 48702, 48731, 48740, 48761, 48848, 48871, 48880, 48901, 48926, 48936, 48972

VOL 6 NO.8 49464, 49526, 49536, 49556, 49558, 49561, 49563, 49597, 49673, 49677, 49693, 49701, 49719,

49734, 49736, 49748, 49783, 49823, 49851, 49854, 49857
VOL 6 NO.9 50440, 50502, 50534, 50581, 50588, 50626, 50659, 50688, 50730
VOL 6 NO.10 51191, 51284, 51306, 51313, 51314, 51317, 51318, 51374, 51378, 51405, 51457
VOL 6 NO.11 52066, 52095, 52166, 52171, 52176, 52217, 52252, 52276, 52294, 52311, 52562
VOL 6 NO.12 52823, 52836, 52852, 52863, 52928, 52934, 52942, 52944

AIRCRAFT
VOL 6 NO.7 48618, 48628, 48665, 48674, 48822, 48894, 49077, 49139, 49159, 49203, 49205, 49404
VOL 6 NO.8 49451, 49467, 49477, 49642, 49907, 49932, 50082, 50391, 50403
VOL 6 NO.9 50444, 50447, 50719, 50854, 50692, 50923, 50925, 50933
VOL 6 NO.10 51207, 51274, 51353, 51481, 51482, 51576, 51588, 51608, 51639, 51661, 51675, 51714, 51720, 51725, 51730, 51739, 51741, 51742, 51746, 51764, 51834
VOL 6 NO.11 52091, 52196, 52210, 52486, 52491, 52503
VOL 6 NO.12 52817, 52826, 52926

AIRPORTS
VOL 6 NO.7 48674, 49129, 49394
VOL 6 NO.8 49467, 50026
VOL 6 NO.9 50447, 50719, 50916
VOL 6 NO.10 51207, 51274, 52031
VOL 6 NO.11 52091, 52100, 52299

AITKEN COUNTERS
VOL 6 NO.8 49952
VOL 6 NO.10 51589

ALABAMA
VOL 6 NO.7 49432
VOL 6 NO.8 50236
VOL 6 NO.10 51958

ALASKA
VOL 6 NO.7 49210
VOL 6 NO.8 49854, 50245
VOL 6 NO.10 51654, 51656
VOL 6 NO.12 53014

ALCOHOLS
VOL 6 NO.7 48683, 48701, 48746, 48752, 48831, 48928, 49015, 49047, 49048, 49261, 49324
VOL 6 NO.8 49598, 49632, 49681, 49688, 49754, 49855, 49942, 50005, 50206, 50241
VOL 6 NO.9 50521, 50538, 50596, 50673, 50797, 50936, 50962, 50983, 51033, 51129
VOL 6 NO.10 51179, 51193, 51204, 51235, 51292, 51309, 51310, 51329, 51340, 51355, 51364, 51367, 51382, 51388, 51433, 51522, 51528, 51824, 51968
VOL 6 NO.11 52049, 52094, 52226, 52227, 52362, 52424, 52543, 52547, 52649
VOL 6 NO.12 52943, 53100

ALDEHYDES
VOL 6 NO.7 48665, 48673, 48759, 48831, 48955, 48957, 49221, 49261, 49283, 49293, 49324
VOL 6 NO.8 49446, 49478, 49507, 49526, 49598, 49632, 49900, 49933, 49970, 49978, 49998, 50030, 50105, 50178, 50247, 50328
VOL 6 NO.9 50475, 50502, 50673, 50720, 50800, 50840, 50927, 50936, 51006, 51009, 51129, 51173
VOL 6 NO.10 51192, 51204, 51235, 51244, 51292, 51309, 51310, 51329, 51340, 51382, 51521, 51522, 51531, 51563, 51648, 51762, 51777, 51796, 51869, 51878, 51885
VOL 6 NO.11 52100, 52185, 52226, 52345, 52384, 52394, 52405, 52407, 52424, 52439, 52475, 52493, 52548, 52635, 52649
VOL 6 NO.12 52819, 52937, 53009, 53024, 53089, 53129, 53172

ALERTS
VOL 6 NO.7 49097, 49192, 49285
VOL 6 NO.8 50040, 50052, 50122, 50381, 50385, 50386, 50388
VOL 6 NO.9 50742, 50826, 50848, 50911, 50913, 51168
VOL 6 NO.10 51808, 51814, 52039, 52041
VOL 6 NO.11 52390, 52421, 52448, 52497, 52602, 52623, 52675, 52720, 52731, 52742, 52749, 52762, 52779, 52787
VOL 6 NO.12 52980, 53067, 53120, 53195, 53286, 53291, 53340

ALFALFA
VOL 6 NO.7 49151
VOL 6 NO.8 50296
VOL 6 NO.9 50881

ALIPHATIC FRACTIONS
VOL 6 NO.9 50814

ALKALIES AND CHLORINE PLA
VOL 6 NO.9 50493, 50811, 50961

ALKALINE ADDITIVES
VOL 6 NO.7 48625, 48694, 48708, 48736, 48742, 48743, 48745, 48795, 48796, 48807, 48832, 48836, 48847, 48852, 48862, 48876, 48887, 48896, 48912, 48939
VOL 6 NO.8 49567, 49584, 49588, 49599, 49601, 49618, 49631, 49660, 49678, 49684, 49741, 49751, 49763, 49776, 49780, 49781, 49839, 49840, 49874, 49880
VOL 6 NO.9 50507, 50548, 50549, 50553, 50563, 50571, 50572, 50590, 50598, 50599, 50611, 50617, 50618, 50623, 50624, 50641, 50642, 50644, 50651, 50660, 50671, 50674, 50676, 50683, 50684, 50685, 50693, 50695, 50700, 50701, 50703, 51096
VOL 6 NO.10 51296, 51298, 51305, 51315, 51319, 51321, 51322, 51324, 51325, 51336, 51345, 51350, 51371, 51399, 51402, 51406, 51407, 51432, 51461, 51507
VOL 6 NO.11 52084, 52117, 52144, 52147, 52152, 52169, 52174, 52179, 52181, 52194, 52197, 52248, 52284, 52295, 52305, 52310, 52560, 52730
VOL 6 NO.12 52801, 52847, 52856, 52874, 52917, 52918, 52921, 52922, 52941, 52952, 52954

ALKALIZED ALUMINA
VOL 6 NO.12 52886, 52917

ALLENES
VOL 6 NO.8 50181

ALLERGIES
VOL 6 NO.7 49283
VOL 6 NO.8 49510, 50260, 50288
VOL 6 NO.9 51036
VOL 6 NO.10 51813, 51816, 51853, 51880, 51888, 51892
VOL 6 NO.11 52582, 52596
VOL 6 NO.12 53109, 53110, 53116, 53128, 53136, 53215

ALUMINUM
VOL 6 NO.7 48897, 48974
VOL 6 NO.9 50444, 50679, 50833, 50895
VOL 6 NO.11 52386, 52714
VOL 6 NO.12 53183, 53222, 53223, 53224

ALUMINUM COMPOUNDS
VOL 6 NO.7 48642, 48890, 49061, 49114, 49115, 49195, 49312
VOL 6 NO.9 50711, 50759, 51017
VOL 6 NO.10 51203, 51206, 51347, 51629
VOL 6 NO.11 52402, 52403, 52447, 52535, 52560, 52631
VOL 6 NO.12 52972

ALUMINUM OXIDES
VOL 6 NO.8 49475, 50167
VOL 6 NO.10 51722, 51879
VOL 6 NO.11 52546, 52567
VOL 6 NO.12 52947

ALUMINUM SECONDARY SMELTI
VOL 6 NO.12 52857

ALVEOLI
VOL 6 NO.7 49242, 49322
VOL 6 NO.8 50211, 50212, 50263
VOL 6 NO.9 50968, 50999, 51000, 51026, 51029, 51034
VOL 6 NO.10 51817, 51826, 51823, 51825, 51841, 51858, 51872
VOL 6 NO.11 52643
VOL 6 NO.12 53144, 53146

AMIDES
VOL 6 NO.8 49650
VOL 6 NO.9 50807, 50814, 50833, 50936, 51112, 51134, 51142, 51152
VOL 6 NO.10 51878

AMINES
VOL 6 NO.7 48710, 48980, 49094, 49260
VOL 6 NO.8 49482, 49587, 49837, 49892, 49990, 50247, 50264, 50330
VOL 6 NO.9 50720, 50737, 50797, 50936, 50942, 50951
VOL 6 NO.10 51179, 51235, 51244, 51247, 51531, 51662, 51769, 51800, 51812, 51847, 51878, 51978
VOL 6 NO.11 52223, 52298, 52352, 52416, 52433, 52458, 52493, 52552
VOL 6 NO.12 52883, 52906, 53338

AMINO ACIDS
VOL 6 NO.7 49244, 49251, 49334
VOL 6 NO.9 50972, 51018
VOL 6 NO.10 51826, 51836, 51878
VOL 6 NO.11 52594, 52621, 52638
VOL 6 NO.12 53130, 53213

AMMONIA
VOL 6 NO.7 48626, 48651, 48709, 48710, 48796, 48805, 48902, 48911, 48923, 48930, 48958, 48994, 49086, 49147, 49335, 49346
VOL 6 NO.8 49446, 49469, 49482, 49550, 49587, 49632, 49715, 49736, 49738, 49777, 49837, 49851, 49855, 49862, 49927, 49990, 50005, 50113, 50330, 50401
VOL 6 NO.9 50467, 50502, 50588, 50596, 50652, 50681, 50698, 50699, 50797, 50800, 50811, 50825, 50891, 50916, 50931, 50942, 50951, 50952, 50983, 51080, 51109, 51129, 51173
VOL 6 NO.10 51244, 51247, 51329, 51369, 51433, 51442, 51551, 51555, 51563, 51615, 51662, 51725, 51765, 51771, 51787, 51800, 51824, 51978
VOL 6 NO.11 52049, 52053, 52148, 52149, 52178, 52204, 52216, 52221, 52223, 52226, 52227, 52298, 52331, 52416, 52430, 52433, 52458, 52487, 52493, 52517, 52563, 52571, 52579, 52593, 52700, 52772
VOL 6 NO.12 52802, 52883, 52884, 52898, 52950, 52971, 53073, 53090, 53113, 53338

AMMONIA REDUCTION
VOL 6 NO.12 52919, 52922

AMMONIUM COMPOUNDS
VOL 6 NO.7 48626, 48651, 48709, 48710, 48796, 48805, 48902, 48911, 48923, 48930, 48958, 48994, 49086, 49111, 49147, 49182, 49209, 49335, 49346
VOL 6 NO.8 49446, 49469, 49482, 49550, 49587, 49632, 49715, 49736, 49738, 49777, 49837, 49851, 49855, 49862, 49927, 49990, 50005, 50012, 50090, 50113, 50330, 50401
VOL 6 NO.9 50467, 50502, 50588, 50596, 50652, 50681, 50698, 50699, 50797, 50800, 50825, 50891, 50931, 50942, 50951, 50952, 50983, 51080, 51109, 51129
VOL 6 NO.10 51244, 51247, 51329, 51369, 51433, 51442, 51551, 51555, 51563, 51615, 51662, 51673, 51725, 51765, 51771, 51787, 51800, 51824, 51978
VOL 6 NO.11 52049, 52053, 52148, 52149, 52153, 52178, 52199, 52204, 52216, 52221, 52223, 52226, 52227, 52298, 52331, 52416, 52430, 52433, 52458, 52487, 52493, 52517, 52563, 52571, 52579, 52593, 52700, 52772
VOL 6 NO.12 52802, 52883, 52884, 52898, 52950, 52971, 52997, 53011, 53073, 53090, 53113, 53338

AMMONIUM SULFATE
VOL 6 NO.9 50811, 50916, 51173

ANEMIA
VOL 6 NO.9 50727, 50742, 50768, 50769, 50802, 50811
VOL 6 NO.10 51893
VOL 6 NO.12 53119, 53134

ANIMALS (NON-HUMAN)
VOL 6 NO.7 48636, 48651, 48659, 48661, 49241, 49242, 49244, 49249, 49250, 49258, 49263, 49266, 49275, 49279, 49280, 49281, 49282, 49289, 49293, 49295, 49296, 49297, 49298, 49302, 49303, 49307, 49309, 49311, 49314, 49315, 49316, 49317, 49318, 49324, 49325, 49326, 49327, 49330, 49337
VOL 6 NO.8 50211, 50212, 50213, 50215, 50216, 50219, 50221, 50224, 50225, 50227, 50230, 50239, 50242, 50243, 50244, 50247, 50250, 50257, 50258, 50263, 50264, 50265, 50271, 50278, 50280, 50281, 50286, 50289, 50291

VOL 6 NO.9 50436, 50467, 50482, 50781, 50968, 50972, 50981, 50982, 50983, 50986, 50987, 50988, 50995, 50999, 51001, 51002, 51006, 51007, 51009, 51016, 51026, 51027, 51028, 51029, 51030, 51034, 51035, 51036, 51043, 51045, 51047, 51083, 51094, 51171, 51173

VOL 6 NO.10 51236, 51440, 51441, 51763, 51812, 51817, 51818, 51819, 51820, 51823, 51825, 51830, 51835, 51836, 51838, 51840, 51841, 51843, 51844, 51847, 51848, 51849, 51850, 51856, 51857, 51858, 51869, 51871, 51872, 51873, 51874, 51875, 51877, 51879, 51881, 51882, 51884, 51889, 51890, 51891, 51892, 51895

VOL 6 NO.11 52148, 52574, 52585 52587, 52589, 52592, 52594, 52602, 52605, 52606, 52611, 52614, 52615, 52618, 52625, 52627, 52633, 52639, 52640, 52641, 52643, 52650, 52700

VOL 6 NO.12 53097, 53103, 53104, 53105, 53109, 53113, 53118, 53122, 53130, 53131, 53137, 53141, 53142, 53144, 53145, 53146, 53162, 53163, 53166, 53169, 53183, 53211, 53219

ANTHRACENES

VOL 6 NO.8 49946, 50224

VOL 6 NO.10 51835, 51884

ANTHRACITE COAL

VOL 6 NO.12 52908

ANTHRACOSIS

VOL 6 NO.7 49307

ANTIBODIES

VOL 6 NO.8 50210

VOL 6 NO.9 51030, 51036

VOL 6 NO.10 51818, 51819

VOL 6 NO.12 53097, 53109, 53116, 53136, 53141

ANTIGENS

VOL 6 NO.8 50210

VOL 6 NO.9 51036

VOL 6 NO.10 51809, 51818

ANTIMONY COMPOUNDS

VOL 6 NO.7 48619, 48637, 48655, 48669, 49195

VOL 6 NO.8 49447, 49473, 50024, 50233

VOL 6 NO.9 50496, 50759, 50866

VOL 6 NO.10 51257, 51347, 51476, 51515, 51665, 51676, 51832

VOL 6 NO.11 52402, 52403, 52447, 52555, 52569

AQUEOUS SOLUTION SCRUBBIN

VOL 6 NO.12 52917, 52922

AREA EMISSION ALLOCATIONS

VOL 6 NO.8 50340, 50363, 50376

VOL 6 NO.10 51994

VOL 6 NO.11 52718, 52722

VOL 6 NO.12 53247

AREA SOURCES

VOL 6 NO.12 53066

AREA SURVEYS

VOL 6 NO.7 49006, 49042, 49101, 49117, 49119, 49122, 49125, 49126, 49131, 49148, 49173, 49192, 49200, 49230, 49232, 49253, 49254, 49267, 49284, 49292, 49313, 49314, 49331, 49335, 49354, 49428

VOL 6 NO.8 49488, 49491, 49507, 49836, 49962, 49977, 50005, 50006, 50007, 50008, 50012, 50013, 50015, 50033, 50050, 50051, 50053, 50056, 50058, 50063, 50103, 50119, 50207, 50208, 50214, 50220, 50222, 50223, 50226, 50232, 50236, 50248, 50252, 50254, 50260, 50266, 50268, 50269, 50274, 50277, 50284, 50301, 50316, 50343, 50344, 50363, 50368, 50373, 50391, 50411, 50414, 50420

VOL 6 NO.9 50436, 50437, 50455, 50480, 50506, 50508, 50782, 50814, 50815, 50820, 50823, 50824, 50829, 50832, 50838, 50841, 50842, 50843, 50844, 50846, 50848, 50849, 50850, 50851, 50859, 50871, 50877, 50883, 50887, 50899, 50911, 50912, 50913, 50974, 50978, 50990, 50993, 51005, 51014, 51022, 51023, 51039, 51041, 51042, 51054, 51077, 51079, 51111, 51113, 51138, 51139, 51140, 51145

VOL 6 NO.10 51175, 51177, 51205, 51213, 51214, 51217, 51239, 51247, 51249, 51254, 51258, 51259, 51262, 51486, 51589, 51615, 51616, 51617, 51619, 51620, 51624, 51625, 51630, 51638, 51640, 51641, 51645, 51648, 51650, 51652, 51654, 51655, 51656, 51657, 51658, 51660, 51661, 51663, 51664, 51665, 51666, 51667, 51668, 51669, 51697, 51706, 51709, 51711, 51713, 51731, 51750, 51810, 51813, 51814, 51815, 51816, 51821, 51825, 51826, 51828, 51829, 51842, 51860, 51864, 51865, 51868, 51874, 51882, 51883, 51888, 51899, 51903, 51904, 51906, 51911, 51926, 51937, 51944, 51950, 51982, 52017, 52019, 52030, 52040

VOL 6 NO.11 52056, 52076, 52091, 52100, 52102, 52107, 52398, 52411, 52413, 52414, 52415, 52418, 52420, 52421, 52422, 52424, 52425, 52426, 52428, 52431, 52433, 52434, 52436, 52437, 52439, 52440, 52441, 52442, 52445, 52446, 52447, 52448, 52452, 52453, 52454, 52458, 52467, 52469, 52470, 52471, 52472, 52474, 52475, 52476, 52477, 52481, 52483, 52488, 52490, 52496, 52500, 52510, 52511, 52513, 52514, 52519, 52520, 52523, 52525, 52530, 52535, 52537, 52580, 52582, 52583, 52584, 52586, 52590, 52597, 52598, 52599, 52601, 52602, 52608, 52609, 52610, 52613, 52619, 52623, 52624, 52626, 52630, 52632, 52647, 52648, 52653, 52655, 52656, 52662, 52668, 52669, 52670, 52674, 52675, 52676, 52677, 52678, 52679, 52680, 52681, 52683, 52684, 52686, 52691, 52695, 52697, 52702, 52703, 52709, 52720, 52728, 52742, 52744, 52749, 52751, 52768, 52787, 52792

VOL 6 NO.12 52808, 52818, 52824, 52840, 52980, 53017, 53018, 53019, 53021, 53022, 53025, 53029, 53030, 53032, 53034, 53035, 53039, 53047, 53060, 53061, 53070, 53079, 53098, 53106, 53107, 53110, 53117, 53119, 53121, 53133, 53134, 53135, 53147, 53148, 53149, 53150, 53151, 53152, 53153, 53154, 53155, 53156, 53157, 53158, 53159, 53160, 53161, 53167, 53183, 53194, 53196, 53199, 53205, 53209, 53217, 53229, 53230, 53231, 53232, 53250, 53251, 53252, 53253, 53254, 53255, 53256, 53257, 53258, 53259, 53260, 53261, 53262, 53263, 53264, 53265, 53266, 53267, 53268, 53269, 53270, 53271, 53272, 53273, 53274, 53275, 53276, 53277, 53278, 53279, 53280, 53281, 53282, 53283, 53293, 53294, 53295, 53296, 53297, 53298, 53299, 53300, 53301, 53302, 53303, 53304, 53305, 53306, 53307, 53308, 53309, 53310, 53311, 53312, 53313, 53314, 53315, 53316, 53317, 53318, 53319, 53320, 53321, 53322, 53323, 53324, 53325, 53326, 53327, 53328, 53329, 53330, 53331, 53332, 53333, 53334, 53335, 53336, 53337, 53343, 53344, 53345, 53346, 53347, 53348, 53349, 53350, 53351, 53352, 53353, 53354, 53355, 53356, 53357, 53358, 53359, 53360, 53361, 53362, 53363, 53364, 53365, 53366, 53367, 53368, 53369, 53370, 53371, 53372, 53373, 53374, 53375, 53376, 53377, 53378, 53380

ARIZONA

VOL 6 NO.7 49412

VOL 6 NO.8 50350

VOL 6 NO.10 52019

ARKANSAS

VOL 6 NO.10 51959

AROMATIC FRACTIONS

VOL 6 NO.7 49091

VOL 6 NO.8 49936

AROMATIC HYDROCARBONS

VOL 6 NO.7 48650, 48752, 48831, 48947, 48996, 49015, 49038, 49119, 49218, 49280, 49312

VOL 6 NO.8 49446, 49469, 49509, 49570, 49932, 49933, 49936, 49942, 49971, 50002, 50156, 50247, 50253

VOL 6 NO.9 50442, 50744, 50797, 50962, 51016, 51173

VOL 6 NO.10 51193, 51217, 51244, 51292, 51329, 51468, 51474, 51475, 51522, 51531, 51560, 51563, 51787, 51824

VOL 6 NO.11 52049, 52151, 52226, 52227, 52288, 52332, 52362, 52388, 52393, 52405, 52424, 52439, 52547, 52557, 52607, 52717, 52734, 52753

VOL 6 NO.12 52819, 52837, 52838, 52926, 53009, 53122, 53211

ARSENIC COMPOUNDS

VOL 6 NO.7 48619, 48637, 48655, 48913, 49001, 49016, 49034, 49140, 49195, 49268

VOL 6 NO.8 49473, 49516, 49945, 50025, 50220, 50223, 50233, 50397, 50401

VOL 6 NO.9 50452, 50496, 50711, 50758, 50759, 50869, 50983, 51094

VOL 6 NO.10 51203, 51250, 51257, 51515, 51563, 51676, 51824, 51832, 51859, 51863, 51893, 51916, 51968

VOL 6 NO.11 52287, 52402, 52447, 52555, 52569, 52649

VOL 6 NO.12 52808, 53102

ARSINE

VOL 6 NO.7 49140

VOL 6 NO.8 49945

VOL 6 NO.9 50869

VOL 6 NO.10 51893

ASBESTOS

VOL 6 NO.7 48634, 48964, 49248, 49255, 49271

VOL 6 NO.8 49447, 49653, 49659, 49901, 50020, 50209, 50231, 50255, 50286

VOL 6 NO.9 51008, 51048, 51173

VOL 6 NO.10 51226, 51467, 51785, 51863, 51879

VOL 6 NO.11 52644, 52650

VOL 6 NO.12 52981, 53102

ASBESTOSIS

VOL 6 NO.7 48634, 49248, 49271

VOL 6 NO.8 50231, 50286

VOL 6 NO.11 52644

ASH FRACTION

VOL 6 NO.12 52844

ASHES

VOL 6 NO.7 48985

VOL 6 NO.8 49637

VOL 6 NO.12 52844, 52983

ASPHALT

VOL 6 NO.8 49509

VOL 6 NO.9 50476, 50493, 50570, 50593, 50608, 50757, 50768, 50846, 50880, 50911, 50912, 51003, 51035, 51132

VOL 6 NO.10 51948

VOL 6 NO.12 52798

ASTHMA

VOL 6 NO.7 49254, 49265, 49266, 49283, 49287, 49288, 49290, 49291, 49299, 49314

VOL 6 NO.8 50229, 50260, 50269

VOL 6 NO.9 50970, 50974, 51004, 51041

VOL 6 NO.10 51809, 51810, 51821, 51828, 51831, 51851, 51852, 51868, 51903

VOL 6 NO.11 52584, 52586, 52613, 52615, 52644

VOL 6 NO.12 53076, 53101, 53106, 53109, 53111, 53116, 53117, 53121, 53136, 53139, 53140, 53149, 53151, 53156, 53158, 53159, 53160, 53164

ATLANTA

VOL 6 NO.8 49505

VOL 6 NO.12 53344

ATMOSPHERIC MOVEMENTS

VOL 6 NO.7 48646, 48948, 49118, 49132, 49135, 49141, 49148, 49150, 49152, 49153, 49154, 49156, 49160, 49163, 49165, 49166, 49167, 49168, 49169, 49174, 49180, 49186, 49187, 49192, 49193, 49194, 49195, 49200, 49204, 49206, 49207, 49211, 49259, 49406

VOL 6 NO.8 49470, 49544, 49908, 50013, 50023, 50047, 50054, 50057, 50060, 50063, 50064, 50066, 50073, 50074, 50078, 50080, 50083, 50084, 50085, 50086, 50087, 50088, 50089, 50090, 50091, 50092, 50094, 50095, 50096, 50097, 50098, 50099, 50100, 50101, 50102, 50103, 50106, 50109, 50110, 50111, 50112, 50113, 50114, 50115, 50118, 50119, 50121, 50122, 50123, 50125, 50126, 50127, 50128, 50129, 50135, 50136, 50137, 50139, 50141, 50142, 50143, 50145, 50150, 50152, 50174, 50195, 50342, 50381

VOL 6 NO.9 50555, 50719, 50724, 50824, 50826, 50829, 50834, 50856, 50857, 50858, 50864, 50866, 50872, 50873, 50876, 50877, 50883, 50885, 50886, 50887, 50889, 50893, 50897, 50898, 50900, 50905, 50910, 50913, 50914, 50915, 50918, 50921, 50924, 50926, 51040, 51041, 51088

VOL 6 NO.10 51487, 51488, 51489, 51493, 51520, 51570, 51572, 51619, 51634, 51643, 51664, 51666, 51670, 51671, 51678, 51683, 51689, 51691, 51693, 51694, 51696, 51705, 51706, 51711, 51712, 51715, 51734, 51738, 51740, 51744, 51747, 51748, 51752, 51755, 51854, 51966, 52033, 52038, 52040

VOL 6 NO.11 52072, 52390, 52411, 52416, 52421, 52422, 52431, 52433, 52442, 52456, 52466, 52467, 52468, 52471, 52476, 52477, 52481, 52485, 52488, 52494, 52496, 52497, 52506, 52510, 52512, 52514, 52518, 52520, 52521, 52523, 52525, 52527, 52528, 52529, 52537, 52776, 52779

VOL 6 NO.12 52818, 52996, 53015, 53016, 53017, 53029, 53039, 53040, 53042, 53044, 53048, 53049, 53050, 53058, 53060, 53066, 53067, 53071, 53075, 53288, 53292

ATOMIC ABSORPTION SPECTRO
VOL 6 NO.9 50444, 50488, 50515, 50554, 50807, 50833, 50846, 50868, 50870, 50880, 50892, 50895, 50911, 50912, 50916, 50920, 51003, 51142, 51171, 51173
VOL 6 NO.12 52968

ATTACK RATES
VOL 6 NO.8 50260
VOL 6 NO.10 51829
VOL 6 NO.11 52584, 52596, 52610, 52611, 52630, 52632, 52648

AUSTRALASIA
VOL 6 NO.7 49120, 49193
VOL 6 NO.8 49586, 50107, 50234
VOL 6 NO.9 50458, 50688, 50760, 50795, 50820, 50914, 50958, 50963
VOL 6 NO.10 51999
VOL 6 NO.12 52849

AUSTRALIA
VOL 6 NO.7 49120, 49193
VOL 6 NO.8 49586, 50107, 50234
VOL 6 NO.9 50458, 50688, 50704, 50760, 50795, 50820, 50914, 50958, 50963
VOL 6 NO.10 51999
VOL 6 NO.12 52849

AUTOMATIC MEASUREMENT MET
VOL 6 NO.7 48947, 48952, 48965, 49007, 49010, 49021, 49058, 49068, 49079
VOL 6 NO.8 49687, 49835, 49907, 49911, 49916, 49923, 49937, 49944, 49956, 49989, 49992, 50003, 50061, 50337
VOL 6 NO.9 50708, 50741, 50762, 50795, 51128
VOL 6 NO.10 51248, 51315, 51463, 51491, 51507, 51529, 51541, 51552, 51557, 51565, 51571, 51576, 51589, 51598, 51653
VOL 6 NO.11 52334, 52387, 52779, 52787
VOL 6 NO.12 52965, 52968, 52969, 52990, 53008

AUTOMOBILES
VOL 6 NO.7 48628, 48630, 48693, 48759, 48768, 48801, 48825, 48855, 48888, 48894, 48901, 48917, 48925, 48941, 48973, 49043, 49066, 49127, 49282
VOL 6 NO.8 49451, 49460, 49463, 49485, 49493, 49502, 49506, 49531, 49541, 49551, 49558, 49563, 49565, 49580, 49591, 49592, 49598, 49617, 49667, 49688, 49731, 49754, 49766, 49768, 49782, 49814, 49854, 49863, 49936, 50014, 50055, 50117, 50219, 50262, 50312, 50320, 50324, 50330, 50331, 50335, 50349, 50362, 50399, 50409, 50416, 50419
VOL 6 NO.9 50424, 50447, 50461, 50477, 50487, 50492, 50493, 50497, 50511, 50518, 50532, 50600, 50686, 50688, 50689, 50702, 50719, 50840, 50846, 50849, 50857, 51012, 51106, 51110, 51164, 51166
VOL 6 NO.10 51178, 51185, 51186, 51187, 51190, 51198, 51201, 51206, 51224, 51225, 51243, 51245, 51251, 51259, 51262, 51284, 51299, 51314, 51337, 51340, 51344, 51358, 51367, 51376, 51388, 51390, 51425, 51445, 51529, 51541, 51643, 51660, 51704, 51718, 51719, 51731, 51735, 51848, 51941, 51946, 51949, 51966, 51972, 51991, 51992, 52001, 52014, 52025, 52029, 52039
VOL 6 NO.11 52055, 52056, 52058, 52068, 52072, 52077, 52083, 52097, 52129, 52155, 52164, 52166, 52192, 52200, 52245, 52249, 52252, 52255, 52259, 52282, 52303, 52306, 52308, 52356, 52408, 52468, 52473, 52526, 52634, 52748, 52759, 52769, 52779, 52780, 52781, 52790, 52793
VOL 6 NO.12 52815, 52824, 52825, 52831, 52868, 52880, 52893, 52923, 52926, 52943, 52953, 52995, 53087, 53143, 53164, 53169, 53227, 53284, 53289, 53339

AUTOMOTIVE EMISSION CONTR
VOL 6 NO.7 48618, 48628, 48635, 48674, 48683, 48686, 48693, 48702, 48706, 48722, 48727, 48731, 48740, 48746, 48753, 48757, 48759, 48761, 48763, 48768, 48769, 48773, 48777, 48782, 48787, 48797, 48801, 48809, 48815, 48820, 48821, 48826, 48833, 48835, 48837, 48848, 48849, 48850, 48851, 48854, 48855, 48865, 48870, 48871, 48877, 48878, 48879, 48880, 48888, 48894, 48898, 48899, 48901, 48903, 48917, 48918, 48925, 48926, 48929, 48935, 48936, 48941, 48942, 48972, 49261, 49364, 49429, 49438
VOL 6 NO.8 49444, 49463, 49464, 49477, 49511, 49520, 49521, 49525, 49526, 49531, 49532, 49536, 49537, 49541, 49551, 49556, 49558, 49559, 49561, 49563, 49564, 49565, 49566, 49574, 49575, 49578, 49579, 49580, 49581, 49582, 49591, 49592, 49593, 49597, 49598, 49604, 49606, 49628, 49634, 49636, 49638, 49639, 49640, 49641, 49642, 49652, 49662, 49666, 49668, 49669, 49673, 49676, 49677, 49679, 49683, 49686, 49688, 49690, 49693, 49694, 49695, 49700, 49701, 49704, 49705, 49709, 49719, 49727, 49730, 49731, 49734, 49735, 49736, 49740, 49745, 49746, 49748, 49755, 49758, 49759, 49760, 49765, 49766, 49768, 49779, 49782, 49783, 49785, 49791, 49796, 49797, 49798, 49800, 49802, 49810, 49814, 49817, 49823, 49831, 49832, 49833, 49844, 49845, 49846, 49851, 49853, 49854, 49855, 49856, 49857, 49859, 49863, 49869, 49870, 49872, 49875, 49883, 49887, 50312, 50318, 50323, 50327, 50331, 50357, 50371
VOL 6 NO.9 50423, 50430, 50433, 50440, 50441, 50468, 50475, 50487, 50502, 50511, 50513, 50517, 50518, 50519, 50521, 50522, 50525, 50529, 50531, 50532, 50534, 50535, 50540, 50541, 50558, 50576, 50581, 50588, 50593, 50600, 50604, 50605, 50616, 50626, 50632, 50633, 50639, 50659, 50675, 50677, 50686, 50687, 50688, 50689, 50691, 50696, 50697, 50702, 50730, 51106, 51110, 51161, 51165, 51166
VOL 6 NO.10 51184, 51191, 51201, 51207, 51229, 51284, 51285, 51287, 51288, 51289, 51293, 51299, 51306, 51313, 51314, 51317, 51318, 51326, 51327, 51332, 51337, 51340, 51342, 51343, 51349, 51351, 51352, 51353, 51357, 51358, 51366, 51367, 51374, 51376, 51377, 51378, 51381, 51382, 51383, 51389, 51390, 51394, 51404, 51405, 51417, 51421, 51422, 51423, 51428, 51433, 51435, 51445, 51452, 51453, 51454, 51456, 51457, 51458, 51459, 51464, 51593, 51941, 51949, 51972, 52029
VOL 6 NO.11 52050, 52065, 52066, 52080, 52095, 52104, 52111, 52112, 52114, 52120, 52124, 52129, 52137, 52143, 52155, 52166, 52167, 52171, 52175, 52176, 52177, 52182, 52184, 52189, 52190, 52193, 52196, 52200, 52210, 52213, 52214, 52217, 52239, 52245, 52249, 52252, 52253, 52255, 52259, 52276, 52281, 52282, 52285, 52294, 52301, 52308, 52311, 52315, 52562, 52759, 52780
VOL 6 NO.12 52815, 52823, 52825, 52831, 52836, 52837, 52845, 52846, 52852, 52858, 52862, 52863, 52868, 52876, 52880, 52889, 52893, 52898, 52901, 52903, 52916, 52923, 52928, 52933, 52934, 52942, 52943, 52944, 52945, 52951, 52953, 52955, 52957, 52959, 53102, 53225, 53236

AUTOMOTIVE EMISSIONS
VOL 6 NO.9 50608

AUTOPSY
VOL 6 NO.9 50984, 50989, 51008
VOL 6 NO.10 51882
VOL 6 NO.11 52606, 52612, 52631
VOL 6 NO.12 53146, 53219

AVAILABILITY
VOL 6 NO.12 52919

AZINES
VOL 6 NO.11 52135, 52772

AZO DYE
VOL 6 NO.11 52359

AZOLES
VOL 6 NO.10 51896

B

BACTERIA
VOL 6 NO.7 48928, 49241, 49309, 49329
VOL 6 NO.8 49787, 49939, 49953, 50130, 50169, 50212, 50243
VOL 6 NO.9 50650, 51029
VOL 6 NO.10 51641, 51663, 51664, 51797, 51864, 51991
VOL 6 NO.11 52627
VOL 6 NO.12 52806

BAFFLES
VOL 6 NO.7 48774, 48867
VOL 6 NO.8 49573, 49607, 49877
VOL 6 NO.9 50539, 50648
VOL 6 NO.11 52302

BAG FILTERS
VOL 6 NO.7 48622, 48657, 48843, 48858, 48923, 48932, 48937, 49045
VOL 6 NO.8 49607, 49644, 49651, 49659, 49665, 49671, 49711, 49722, 49877
VOL 6 NO.9 50426, 50437, 50476, 50523, 50544, 50551, 50634, 50664, 50681
VOL 6 NO.10 51204, 51463
VOL 6 NO.11 52125, 52260
VOL 6 NO.12 52857, 52892, 52899

BALLOONS
VOL 6 NO.7 49077, 49171, 49176, 49201, 49202
VOL 6 NO.11 52333, 52527
VOL 6 NO.12 53056

BANDING
VOL 6 NO.11 52677

BARIUM COMPOUNDS
VOL 6 NO.7 49243, 49317
VOL 6 NO.8 49447
VOL 6 NO.9 50637, 50866, 50954
VOL 6 NO.10 51347
VOL 6 NO.11 52402, 52447

BARLEY
VOL 6 NO.8 50296
VOL 6 NO.9 51055, 51078
VOL 6 NO.12 53177

BASIC OXYGEN FURNACES
VOL 6 NO.7 48897
VOL 6 NO.9 50516

BATTERY MANUFACTURING
VOL 6 NO.11 52638

BEANS
VOL 6 NO.12 53188

BELGIUM
VOL 6 NO.7 48619, 49131
VOL 6 NO.8 49446, 49893, 50023
VOL 6 NO.9 50468, 50715, 51000, 51088, 51092
VOL 6 NO.10 51212, 51512, 51714, 51918
VOL 6 NO.11 52109, 52476, 52788
VOL 6 NO.12 52906

BENZENE-SOLUBLE ORGANIC M
VOL 6 NO.7 48700, 49091, 49095
VOL 6 NO.8 49903, 49936, 49971
VOL 6 NO.9 50820
VOL 6 NO.10 51487
VOL 6 NO.12 53020

BENZENES
VOL 6 NO.7 48752, 48947, 49218
VOL 6 NO.8 49936, 49971, 50002, 50156, 50247
VOL 6 NO.9 50814, 50962, 51016
VOL 6 NO.10 51217, 51474, 51475, 51560, 51787, 51824
VOL 6 NO.11 52049, 52388, 52393, 52424, 52547, 52557, 52717, 52734, 52753
VOL 6 NO.12 52819, 53122

BENZO(3-4)PYRENE
VOL 6 NO.7 48683, 49101, 49295, 49296, 49307
VOL 6 NO.8 49499, 49731, 49893, 49946, 49947, 49948, 50009, 50016, 50021, 50027, 50047, 50056, 50224, 50225, 50255, 50298
VOL 6 NO.9 50470, 50836, 50838, 50980, 51010, 51047, 51078
VOL 6 NO.10 51518, 51652, 51812, 51835, 51847, 51860, 51884
VOL 6 NO.11 52323, 52592
VOL 6 NO.12 53013, 53102, 53179

BENZOPYRENES
VOL 6 NO.7 48683, 49041, 49101, 49255, 49295, 49296, 49303, 49307
VOL 6 NO.8 49499, 49731, 49893, 49900, 49946, 49947, 49948, 50009, 50016, 50021, 50027, 50047, 50056, 50224, 50225, 50255, 50298
VOL 6 NO.9 50470, 50836, 50838, 50980, 51010, 51047, 51078
VOL 6 NO.10 51518, 51652, 51812, 51816, 51835, 51847, 51860, 51884
VOL 6 NO.11 52323, 52592
VOL 6 NO.12 53013, 53023, 53102, 53179

BERYLLIOSIS
VOL 6 NO.10 51880

BERYLLIUM COMPOUNDS
VOL 6 NO.7 48655, 49034, 49061
VOL 6 NO.8 49447, 49473, 49930, 50233, 50251
VOL 6 NO.9 50452, 50954
VOL 6 NO.10 51257, 51407, 51515, 51563, 51832, 51880, 51892
VOL 6 NO.11 52640
VOL 6 NO.12 53005

BESSEMER CONVERTERS
VOL 6 NO.7 48760

BETA PARTICLES
VOL 6 NO.7 48971
VOL 6 NO.8 49535
VOL 6 NO.9 50709, 50712, 50725, 50762
VOL 6 NO.10 51502

BIOCHEMISTRY
VOL 6 NO.7 49244, 49251, 49258, 49281, 49309, 49315, 49334
VOL 6 NO.8 50210, 50244, 50258
VOL 6 NO.9 50972, 50982, 50983, 51018, 51021, 51027
VOL 6 NO.10 51826, 51836, 51855, 51878, 51882, 51884, 51925
VOL 6 NO.11 52593, 52594, 52621, 52633, 52638, 52649
VOL 6 NO.12 53104, 53113, 53118, 53130, 53141, 53213

BIOCLIMATOLOGY
VOL 6 NO.7 49374
VOL 6 NO.8 50235, 50238, 50240, 50268
VOL 6 NO.9 51037, 51084
VOL 6 NO.10 51737, 51854

BIOLOGICAL DECAY
VOL 6 NO.9 51034, 51035

BIOLOGICAL FACTORS
VOL 6 NO.7 49244, 49251, 49258, 49281, 49309, 49315, 49334
VOL 6 NO.8 50210, 50244, 50258
VOL 6 NO.9 50972, 50982, 50983, 51018, 51021, 51027
VOL 6 NO.10 51826, 51836, 51855, 51878, 51882, 51884, 51925
VOL 6 NO.11 52593, 52594, 52621, 52633, 52638, 52649
VOL 6 NO.12 53104, 53113, 53118, 53130, 53141, 53213

BIOPSY
VOL 6 NO.7 49248
VOL 6 NO.9 50509, 51002, 51003

BIRDS
VOL 6 NO.8 50291
VOL 6 NO.12 53146, 53211

BIRMINGHAM, ALABAMA
VOL 6 NO.8 50236

BIRMINGHAM, ENGLAND
VOL 6 NO.10 51177

BISMUTH COMPOUNDS
VOL 6 NO.9 50759
VOL 6 NO.10 51827

BITUMINOUS COAL
VOL 6 NO.12 52908

BLACK LIQUOR OXIDATION
VOL 6 NO.8 49773
VOL 6 NO.9 50464, 50557

BLAST FURNACE AND BASIC S
VOL 6 NO.7 48718, 48760, 48924, 48938, 49375
VOL 6 NO.8 49739
VOL 6 NO.9 50437
VOL 6 NO.10 51887
VOL 6 NO.11 52279
VOL 6 NO.12 52832, 52875

BLAST FURNACES
VOL 6 NO.8 49739
VOL 6 NO.10 51887

BLOOD CELLS
VOL 6 NO.7 49244, 49251, 49280, 49289, 49320, 49325
VOL 6 NO.8 50227, 50232, 50241, 50258
VOL 6 NO.9 50966, 51007, 51011, 51018, 51028, 51029
VOL 6 NO.10 51843, 51858, 51873, 51876
VOL 6 NO.11 52605, 52616, 52620, 52621, 52643
VOL 6 NO.12 53114, 53131, 53162, 53166, 53169

BLOOD CHEMISTRY
VOL 6 NO.7 48690, 49251, 49260, 49314, 49320, 49325
VOL 6 NO.8 50209, 50232, 50234, 50241, 50272, 50280
VOL 6 NO.9 50480, 50966, 50967, 50978, 50983, 50994, 50997, 51005, 51007, 51011, 51018, 51021, 51028, 51044
VOL 6 NO.10 51177, 51628, 51855, 51861, 51865
VOL 6 NO.11 52620, 52621, 52629, 52639, 52643
VOL 6 NO.12 53099, 53100, 53114, 53115, 53134, 53141

BLOOD GAS ANALYSIS
VOL 6 NO.8 50274
VOL 6 NO.10 51811

BLOOD PRESSURE
VOL 6 NO.9 51040

BLOOD VESSELS
VOL 6 NO.9 51050, 51094
VOL 6 NO.11 52593, 52639

BODIES OF WATER
VOL 6 NO.7 48685, 49113, 49128, 49147, 49186, 49195, 49344
VOL 6 NO.8 49494, 50007, 50071, 50144, 50147
VOL 6 NO.9 50437, 50815, 50817, 50853, 50866, 50903, 50917, 51058, 51063, 51071
VOL 6 NO.10 51566, 51589, 51668, 51712, 51792, 51930
VOL 6 NO.11 52057, 52422, 52430, 52438, 52518, 52520, 52550, 52653
VOL 6 NO.12 52843, 53021, 53045, 53058, 53103, 53222, 53380

BODY CONSTITUENTS AND PAR
VOL 6 NO.9 50833

BODY FLUIDS
VOL 6 NO.7 49064
VOL 6 NO.8 50222
VOL 6 NO.9 50966, 50985

BOILERS
VOL 6 NO.7 48623, 48629, 48647, 48663, 48675, 48720, 48736, 48825, 48828, 48836, 48842, 48852, 48883, 48884, 48895, 48897, 48915, 48930, 49370
VOL 6 NO.8 49452, 49454, 49474, 49476, 49478, 49480, 49488, 49512, 49554, 49568, 49598, 49600, 49644, 49714, 49721, 49746, 49753, 49761, 49773, 49783, 49784, 49876, 49879, 49880, 49882, 50330, 50362, 50365
VOL 6 NO.9 50451, 50476, 50501, 50504, 50505, 50509, 50551, 50567, 50579, 50588, 50594, 50614, 50620, 50640, 50646, 50653, 50673, 50680, 50683, 50684, 50685, 50693, 50729, 51096
VOL 6 NO.10 51194, 51228, 51265, 51266, 51267, 51268, 51279, 51286, 51291, 51306, 51317, 51324, 51330, 51340, 51341, 51345, 51359, 51381, 51387, 51391, 51405, 51413, 51429, 51438, 51511, 51547, 51609, 51977, 51989, 52021, 52028
VOL 6 NO.11 52047, 52098, 52109, 52114, 52126, 52132, 52139, 52144, 52156, 52170, 52172, 52186, 52204, 52232, 52233, 52235, 52241, 52242, 52264, 52275, 52297, 52310, 52321, 52464, 52723, 52725, 52731
VOL 6 NO.12 52804, 52814, 52820, 52832, 52912, 52926, 52930, 52935

BONES
VOL 6 NO.7 49306
VOL 6 NO.8 50219, 50289
VOL 6 NO.9 50981, 51094
VOL 6 NO.11 52639, 52641
VOL 6 NO.12 53174, 53219

BORON COMPOUNDS
VOL 6 NO.8 50233
VOL 6 NO.9 50452, 50954
VOL 6 NO.10 51347, 51515, 51832
VOL 6 NO.11 52631

BREATHING
VOL 6 NO.7 49271, 49322
VOL 6 NO.8 50228, 50230, 50278
VOL 6 NO.9 51017, 51034, 51035

BREATHING APPARATUS
VOL 6 NO.8 50249

BROMIDES
VOL 6 NO.7 49094
VOL 6 NO.10 51206
VOL 6 NO.12 52971, 53094

BROMINE
VOL 6 NO.7 48619, 49202
VOL 6 NO.8 50015, 50233
VOL 6 NO.10 51203, 51632, 51709, 51832
VOL 6 NO.11 52402, 52447, 52535, 52555

BROMINE COMPOUNDS
VOL 6 NO.7 49094
VOL 6 NO.10 51206, 51665
VOL 6 NO.12 52971, 53094

BRONCHI
VOL 6 NO.7 49283, 49303, 49326
VOL 6 NO.8 50221, 50255, 50291
VOL 6 NO.9 50999, 51043
VOL 6 NO.10 51817, 51875
VOL 6 NO.12 53142, 53146

BRONCHIAL CANCER
VOL 6 NO.7 49271, 49295
VOL 6 NO.8 50224, 50225, 50231
VOL 6 NO.10 51845
VOL 6 NO.11 52612

BRONCHITIS
VOL 6 NO.7 49254, 49265, 49268, 49287, 49288, 49290, 49291, 49314, 49328
VOL 6 NO.8 49499, 50207, 50229, 50255, 50256, 50269, 50270, 50275, 50282, 50397
VOL 6 NO.9 50974, 50985, 50993, 51004, 51013, 51038, 51039, 51046
VOL 6 NO.10 51809, 51821, 51828, 51831, 51837, 51842, 51851, 51852, 51862, 51868
VOL 6 NO.11 52586, 52613, 52644
VOL 6 NO.12 53098, 53111, 53137, 53139, 53140, 53149, 53156, 53158, 53160, 53162

BRONCHOCONSTRICTION
VOL 6 NO.7 49283
VOL 6 NO.10 51821
VOL 6 NO.12 53137, 53149

BRONCHOPNEUMONIA
VOL 6 NO.12 53149

BROWNIAN MOTION
VOL 6 NO.7 48719
VOL 6 NO.10 51692
VOL 6 NO.11 52505

BUBBLE CAP TOWERS
VOL 6 NO.8 49697, 49733

BUDGETING
VOL 6 NO.8 50396, 50402
VOL 6 NO.10 52000, 52001, 52004, 52012, 52014, 52039
VOL 6 NO.11 52754
VOL 6 NO.12 53287

BUILD-UP RATES
VOL 6 NO.9 50465, 50818, 50853
VOL 6 NO.10 51214, 51754

BUILDINGS
VOL 6 NO.7 48645, 48697, 48928, 49099

VOL 6 NO.8 49486, 49722, 49724, 50018, 50020, 50030, 50037, 50066, 50099, 50304, 50308, 50367
VOL 6 NO.9 50465, 50774, 50825, 50828, 50830, 50837, 50872, 50880, 50897
VOL 6 NO.10 51177, 51621, 51628, 51663, 51718, 51912, 51913, 51976, 52031
VOL 6 NO.11 52074, 52097, 52269, 52299, 52363, 52435
VOL 6 NO.12 53013, 53024, 53193, 53210, 53213

BURNING
VOL 6 NO.7 49409
VOL 6 NO.8 49453, 49490, 49645, 50347
VOL 6 NO.10 51211, 51698
VOL 6 NO.12 52968

BUSES
VOL 6 NO.7 48628, 48936, 49438
VOL 6 NO.8 50349
VOL 6 NO.9 50787, 51110, 51152, 51156
VOL 6 NO.10 51262, 51357, 51423, 52025
VOL 6 NO.12 52945

BUTANES
VOL 6 NO.7 49240
VOL 6 NO.10 51337, 51777, 51793
VOL 6 NO.11 52393
VOL 6 NO.12 52799, 53078

BUTENES
VOL 6 NO.10 51761, 51773, 51778, 51794
VOL 6 NO.11 52393, 52538, 52578

BUTYNES
VOL 6 NO.9 50961

BUTYRALDEHYDES
VOL 6 NO.8 50178
VOL 6 NO.11 52439

BY-PRODUCT RECOVERY
VOL 6 NO.7 48652, 48672, 48695, 48707, 48711, 48717, 48739, 48742, 48755, 48767, 48785, 48791, 48805, 48814, 48836, 48838, 48840, 48844, 48847, 48856, 48868, 48890, 48891, 48902, 48909, 48910, 48911, 48912, 48920, 48921, 48931, 48934, 49408
VOL 6 NO.8 49469, 49473, 49474, 49475, 49511, 49512, 49533, 49588, 49596, 49600, 49603, 49605, 49615, 49618, 49631, 49645, 49649, 49655, 49678, 49695, 49699, 49715, 49718, 49751, 49752, 49763, 49781, 49789, 49816, 49843, 49864, 49874, 49885, 49886, 50293, 50353, 50410
VOL 6 NO.9 50432, 50537, 50542, 50546, 50549, 50550, 50551, 50565, 50567, 50571, 50574, 50578, 50579, 50582, 50583, 50584, 50590, 50606, 50613, 50615, 50620, 50623, 50628, 50646, 50651, 50654, 50660, 50663, 50668, 50682, 50700, 50703
VOL 6 NO.10 51189, 51195, 51196, 51197, 51200, 51235, 51265, 51294, 51295, 51296, 51309, 51325, 51339, 51347, 51348, 51360, 51361, 51365, 51372, 51380, 51384, 51399, 51412, 51413, 51430
VOL 6 NO.11 52073, 52113, 52136, 52145, 52152, 52165, 52169, 52171, 52181, 52195, 52205, 52265, 52272, 52273, 52279, 52291, 52296, 52312, 52321, 52560, 52785
VOL 6 NO.12 52798, 52821, 52847, 52849, 52855, 52895, 52917, 52918, 52921, 52937

C

CABBAGE
VOL 6 NO.10 51922
VOL 6 NO.11 52691, 52698
VOL 6 NO.12 53177, 53208, 53209

CADMIUM
VOL 6 NO.11 52701

CADMIUM COMPOUNDS
VOL 6 NO.7 48647, 48649, 48655, 49034, 49217, 49255, 49310, 49345, 49433
VOL 6 NO.8 49473, 49835, 49837, 49954, 49977, 49999, 50027, 50030, 50034, 50037, 50120, 50172, 50209, 50216, 50233, 50258, 50330, 50401
VOL 6 NO.9 50437, 50452, 50462, 50470, 50711, 50757, 50759, 50837, 50853, 50903, 50954, 50984, 50986, 50990, 51020, 51052, 51058, 51083, 51088, 51094, 51169
VOL 6 NO.10 51219, 51250, 51257, 51347, 51515, 51541, 51629, 51633, 51637, 51642, 51676, 51723, 51786, 51832, 51855, 51882, 51916, 51918, 51926, 51946, 51968
VOL 6 NO.11 52059, 52085, 52378, 52404, 52420, 52430, 52432, 52447, 52462, 52464, 52555, 52617, 52631, 52633, 52640, 52653, 52663, 52668, 52701, 52777
VOL 6 NO.12 52807, 52808, 52810, 52818, 52824, 52842, 52843, 52966, 52971, 52976, 52977, 53015, 53016, 53020, 53021, 53028, 53037, 53047, 53099, 53102, 53210, 53286

CALCIUM COMPOUNDS
VOL 6 NO.7 48639, 48642, 49112, 49114, 49115, 49182
VOL 6 NO.8 49962, 50012, 50015, 50216
VOL 6 NO.9 50599, 50616, 50711, 50777, 50837, 50891, 50954, 51092
VOL 6 NO.10 51203, 51257, 51461, 51515, 51629, 51632
VOL 6 NO.11 52085, 52360, 52402, 52447, 52456, 52640
VOL 6 NO.12 53015, 53020, 53138, 53212

CALIBRATION METHODS
VOL 6 NO.7 48963, 48970, 48990, 48991, 49010, 49031, 49058, 49074, 49076, 49215, 49226, 49373
VOL 6 NO.8 49895, 49901, 49920, 49922, 49923, 49954, 49971, 50355, 50372
VOL 6 NO.9 50447, 50712, 50743, 50749, 50764, 50769, 50794, 50804, 50889, 51127
VOL 6 NO.10 51238, 51472, 51480, 51501, 51505, 51528, 51565, 51571, 51575, 51577, 51584, 51587, 51605, 51686, 51769, 51802
VOL 6 NO.11 52327, 52341, 52364, 52387, 52388, 52401
VOL 6 NO.12 52964, 52965, 52985, 52993, 53004, 53008, 53091

CALIFORNIA
VOL 6 NO.7 48687, 48693, 49128, 49130, 49173, 49348, 49352, 49383, 49391
VOL 6 NO.8 49598, 49709, 50005, 50015, 50132, 50158, 50391, 50407
VOL 6 NO.9 50506, 50833, 50871, 50919, 50943, 51123, 51148, 51165
VOL 6 NO.10 51214, 51340, 51377, 51716, 51743, 51944, 51954, 52007, 52008, 52009, 52015
VOL 6 NO.11 52102, 52535, 52583
VOL 6 NO.12 53060, 53070, 53251, 53252, 53253, 53254, 53255, 53256, 53341

CAMERAS
VOL 6 NO.8 50060
VOL 6 NO.9 50814
VOL 6 NO.10 51465

CANADA
VOL 6 NO.7 48630, 48632, 48690, 48745, 48859, 48943, 48949, 49016, 49076, 49077, 49088, 49092, 49231, 49344, 49349, 49400
VOL 6 NO.8 49464, 49471, 49642, 49658, 49689, 49705, 49877, 49891, 49997, 50060, 50072, 50143, 50201, 50300, 50338
VOL 6 NO.9 50450, 50480, 50705, 50729, 50758, 50797, 50812, 50858, 50893, 50910, 50924, 51071, 51082, 51090, 51142
VOL 6 NO.10 51251, 51256, 51269, 51353, 51368, 51431, 51434, 51451, 51532, 51572, 51603, 51608, 51804, 51948
VOL 6 NO.11 52325, 52400, 52609
VOL 6 NO.12 52929, 53042, 53062, 53077, 53087, 53088, 53188

CANCER
VOL 6 NO.7 48634, 49264, 49268, 49271, 49275, 49278, 49284, 49294, 49295, 49296, 49303, 49307, 49327
VOL 6 NO.8 50047, 50224, 50225, 50231, 50242, 50255
VOL 6 NO.9 50995, 50998, 51047, 51048
VOL 6 NO.10 51226, 51812, 51817, 51845, 51847, 51851, 51860, 51868, 51879, 51883, 51886
VOL 6 NO.11 52587, 52599, 52603, 52606, 52612, 52644
VOL 6 NO.12 53102, 53125, 53137, 53156, 53160

CANNING
VOL 6 NO.8 50292

CARBON
VOL 6 NO.7 48710, 48712, 48738, 48778, 48793, 48858, 49043, 49238, 49307
VOL 6 NO.8 49455, 49469, 49671, 49764, 49874, 49887, 49899, 49968
VOL 6 NO.9 50586, 50587, 50609, 50630, 50669, 50703, 50713
VOL 6 NO.10 51295, 51464, 51722, 51803, 51844
VOL 6 NO.11 52203, 52207, 52216, 52228, 52273, 52552, 52553, 52573
VOL 6 NO.12 52798, 52844, 52849, 52855, 52866, 52904, 52917, 52921, 52947, 52972

CARBON BLACK
VOL 6 NO.7 48778, 48793, 48858, 49043, 49238, 49307
VOL 6 NO.8 49455, 49469, 49671, 49899, 49968
VOL 6 NO.9 50609, 50669, 50713
VOL 6 NO.10 51722, 51803
VOL 6 NO.11 52573
VOL 6 NO.12 52972

CARBON DIOXIDE
VOL 6 NO.7 48639, 48652, 48660, 48720, 48871, 48923, 49007, 49086, 49089, 49090, 49109, 49133, 49147, 49210, 49221
VOL 6 NO.8 49445, 49447, 49459, 49467, 49469, 49480, 49481, 49485, 49494, 49507, 49515, 49532, 49564, 49661, 49750, 49862, 49874, 49875, 49899, 49921, 49949, 50057, 50065, 50131, 50138, 50151, 50172, 50365
VOL 6 NO.9 50442, 50449, 50463, 50543, 50546, 50549, 50636, 50668, 50716, 50800, 50802, 50811, 50828, 50832, 50854, 50925, 50939, 50947, 50956, 50962, 51007, 51164, 51173
VOL 6 NO.10 51198, 51211, 51221, 51227, 51251, 51252, 51267, 51372, 51386, 51442, 51461, 51466, 51507, 51513, 51533, 51547, 51558, 51564, 51575, 51579, 51587, 51595, 51639, 51656, 51663, 51747, 51786, 51816, 51822, 51914, 52021, 52026, 52027
VOL 6 NO.11 52049, 52052, 52145, 52176, 52239, 52278, 52279, 52364, 52486, 52501, 52549, 52556, 52570, 52571, 52590, 52730
VOL 6 NO.12 52816, 52836, 52849, 52863, 52960, 52968, 52991, 52997, 53045, 53073, 53083, 53088, 53090, 53185

CARBON DISULFIDE
VOL 6 NO.7 48909, 48963
VOL 6 NO.8 49650
VOL 6 NO.9 50603, 51021
VOL 6 NO.10 51863
VOL 6 NO.11 52328, 52607
VOL 6 NO.12 52813, 52849, 52973

CARBON MONOXIDE
VOL 6 NO.7 48618, 48628, 48630, 48638, 48639, 48643, 48646, 48660, 48665, 48673, 48674, 48682, 48687, 48693, 48700, 48720, 48731, 48746, 48757, 48768, 48769, 48772, 48777, 48804, 48805, 48809, 48819, 48825, 48827, 48830, 48851, 48858, 48871, 48881, 48888, 48894, 48898, 48905, 48911, 48913, 48917, 48918, 48920, 48923, 48926, 48929, 48930, 48934, 48936, 48941, 48945, 49002, 49007, 49043, 49046, 49047, 49048, 49050, 49058, 49066, 49067, 49079, 49086, 49089, 49090, 49099, 49102, 49103, 49127, 49129, 49144, 49147, 49156, 49157, 49166, 49255, 49261, 49275, 49292, 49304, 49305, 49367, 49428, 49429
VOL 6 NO.8 49447, 49451, 49453, 49459, 49467, 49469, 49477, 49478, 49479, 49480, 49485, 49487, 49490, 49491, 49499, 49503, 49504, 49505, 49507, 49508, 49526, 49532, 49563, 49565, 49566, 49574, 49578, 49579, 49582, 49591, 49595, 49597, 49598, 49604, 49608, 49632, 49640, 49642, 49662, 49667, 49671, 49672, 49673, 49698, 49704, 49709, 49724, 49727, 49728, 49731, 49734, 49740, 49750, 49753, 49754, 49758, 49765, 49766, 49767, 49768, 49778, 49790, 49796, 49797, 49798, 49814, 49817, 49825, 49830, 49832, 49833, 49836, 49844, 49846, 49851, 49854, 49856, 49859, 49862, 49869, 49870, 49871, 49872, 49875, 49884, 49915, 49921, 49928, 49944, 49949, 49975, 49998, 50000, 50005, 50014, 50030, 50036, 50038, 50045, 50050, 50053, 50054, 50055, 50057, 50066, 50071, 50078, 50105, 50108, 50113, 50117, 50146, 50156, 50172, 50200, 50201, 50207, 50209, 50235, 50237, 50238, 50240, 50245, 50267, 50276, 50278, 50280, 50285, 50322, 50323, 50327, 50328, 50329, 50331, 50332, 50359, 50367, 50371, 50376, 50381, 50388, 50391, 50416, 50421
VOL 6 NO.9 50435, 50438, 50442, 50454, 50455, 50458, 50463, 50465, 50477, 50488, 50491, 50492, 50493, 50494, 50502, 50503, 50505, 50506, 50511, 50514, 50517, 50518, 50521, 50522, 50536, 50541, 50546,

50555, 50574, 50576, 50598, 50604, 50605, 50626, 50652, 50673, 50679, 50688, 50689, 50696, 50702, 50716, 50743, 50745, 50785, 50792, 50795, 50800, 50811, 50814, 50816, 50819, 50821, 50824, 50828, 50830, 50840, [illegible], 50848, 50850, 50851, 50852, 50862, 50896, 50912, 50916, 50925, 50934, 50939, 50947, 50949, 50956, 50962, 50977, 50979, 50987, 51007, 51010, 51023, 51032, 51033, 51040, 51041, 51107, 51108, 51109, 51110, 51113, 51114, 51127, 51128, 51137, 51140, 51156, 51159, 51164, 51173

VOL 6 NO.10 51177, 51178, 51180, 51183, 51185, 51186, 51187, 51188, 51198, 51201, 51205, 51207, 51211, 51212, 51218, 51221, 51223, 51225, 51229, 51241, 51242, 51243, 51246, 51251, 51252, 51255, 51259, 51262, 51267, 51274, 51284, 51285, 51288, 51309, 51310, 51313, 51314, 51323, 51324, 51326, 51332, 51337, 51338, 51340, 51342, 51349, 51352, 51353, 51357, 51369, 51376, 51377, 51382, 51383, 51387, 51388, 51397, 51419, 51421, 51425, 51435, 51440, 51442, 51446, 51452, 51453, 51454, 51457, 51460, 51470, 51473, 51478, 51488, 51498, 51503, 51506, 51507, 51533, 51551, 51553, 51558, 51563, 51571, 51587, 51592, 51593, 51615, 51619, 51621, 51622, 51625, 51626, 51636, 51637, 51639, 51640, 51643, 51644, 51645, 51647, 51650, 51651, 51652, 51653, 51654, 51656, 51660, 51663, 51664, 51667, 51690, 51756, 51771, 51786, 51804, 51808, 51816, 51874, 51829, 51833, 51838, 51850, 51863, 51868, 51870, 51875, 51886, 51936, 51939, 51940, 51941, 51946, 51966, 51972, 51977, 51990, 52007, 52021, 52022, 52026, 52027, 52029, 52035, 52036, 52039, 52040

VOL 6 NO.11 52046, 52050, 52052, 52058, 52082, 52083, 52089, 52095, 52097, 52099, 52100, 52102, 52105, 52108, 52109, 52111, 52124, 52130, 52131, 52143, 52155, 52159, 52171, 52185, 52192, 52196, 52239, 52249, 52250, 52265, 52276, 52280, 52282, 52303, 52308, 52364, 52366, 52368, 52391, 52392, 52420, 52424, 52434, 52436, 52441, 52449, 52452, 52454, 52463, 52465, 52466, 52468, 52470, 52473, 52474, 52516, 52547, 52549, 52563, 52570, 52571, 52577, 52583, 52629, 52635, 52637, 52642, 52643, 52644, 52649, 52720, 52721, 52723, 52727, 52730, 52733, 52761, 52776, 52777, 52779, 52780

VOL 6 NO.12 52815, 52831, 52836, 52849, 52852, 52862, 52863, 52868, 52869, 52872, 52876, 52884, 52887, 52890, 52902, 52916, 52923, 52933, 52934, 52942, 52943, 52945, 52951, 52955, 52958, 52959, 52991, 52997, 53013, 53018, 53029, 53030, 53032, 53034, 53049, 53073, 53075, 53078, 53090, 53100, 53108, 53119, 53123, 53124, 53137, 53143, 53153, 53169, 53226, 53227, 53235, 53286, 53287, 53288, 53292

CARBON TETRACHLORIDE

VOL 6 NO.7 49042, 49113, 49117, 49162
VOL 6 NO.8 50071
VOL 6 NO.9 50962
VOL 6 NO.10 51560
VOL 6 NO.11 52459, 52543
VOL 6 NO.12 53084, 53122, 53124

CARBONATES

VOL 6 NO.7 48796
VOL 6 NO.8 49654, 50289
VOL 6 NO.9 50891
VOL 6 NO.12 52890

CARBONYLS

VOL 6 NO.8 49611, 49788, 49951, 50201
VOL 6 NO.9 50948, 50964
VOL 6 NO.10 51179, 51521
VOL 6 NO.11 52384

CARBOXYHEMOGLOBIN

VOL 6 NO.7 49250
VOL 6 NO.8 50208, 50209, 50245, 50267, 50278, 50280, 50285
VOL 6 NO.9 50977, 50979, 50987, 51032, 51033
VOL 6 NO.10 51846, 51850, 51871
VOL 6 NO.11 52609, 52629
VOL 6 NO.12 53119, 53143, 53167

CARBURETION

VOL 6 NO.7 48722, 48731, 48782, 48878, 48879, 48880, 48901, 48941
VOL 6 NO.8 49536, 49597, 49677, 49679, 49730, 49745, 49748, 49875
VOL 6 NO.9 50518, 50688, 50702
VOL 6 NO.10 51314, 51374, 51383
VOL 6 NO.11 52120, 52124, 52155, 52252
VOL 6 NO.12 52903

CARBURETOR EVAPORATION LO

VOL 6 NO.9 50697

CARCINOGENS

VOL 6 NO.7 48640, 49255, 49258, 49275, 49295, 49296, 49303, 49307, 49309
VOL 6 NO.8 49447, 49455, 49485, 49499, 49893, 49903, 49946, 50016, 50194, 50224, 50225, 50242, 50255, 50298
VOL 6 NO.9 50836, 50980, 50982, 50995, 51010, 51047, 51078, 51173
VOL 6 NO.10 51518, 51531, 51812, 51847, 51856, 51878, 51879, 51884
VOL 6 NO.11 52323, 52356, 52606, 52629, 52650
VOL 6 NO.12 53102, 53125, 53137, 53179

CARDIOVASCULAR DISEASES

VOL 6 NO.8 50235, 50238, 50240, 50268
VOL 6 NO.9 50979
VOL 6 NO.10 51845, 51886
VOL 6 NO.11 52629, 52630
VOL 6 NO.12 53111, 53137, 53153

CASCADE IMPACTORS

VOL 6 NO.7 48951, 48982, 48989, 49003, 49049
VOL 6 NO.8 49919, 49982
VOL 6 NO.9 50447, 50706, 50722, 50725, 50749, 50760, 50799
VOL 6 NO.10 51479, 51495, 51597
VOL 6 NO.11 52369, 52406
VOL 6 NO.12 52984

CASCADE SAMPLERS

VOL 6 NO.9 50789

CAT-OX PROCESS

VOL 6 NO.12 52961

CATALYSIS

VOL 6 NO.7 48709, 48723, 48724, 48725, 48727, 48728, 48749, 48757, 48758, 48759, 48762, 48768, 48769, 48772, 48787, 48818, 48827, 48851, 48873, 48874, 48888, 48893, 48898, 48905, 48916, 48917, 48931, 48940, 48941, 48942, 48953, 49139, 49172
VOL 6 NO.8 49462, 49520, 49549, 49550, 49565, 49572, 49628, 49629, 49635, 49668, 49672, 49690, 49695, 49705, 49719, 49728, 49732, 49758, 49765, 49766, 49769, 49771, 49790, 49804, 49842, 49844, 49860, 49867, 49868, 49872, 49899, 50167, 50230, 50259, 50323
VOL 6 NO.9 50519, 50522, 50523, 50525, 50526, 50541, 50569, 50616, 50621, 50629, 50659, 50665, 50666, 50678, 50931, 50949
VOL 6 NO.10 51224, 51273, 51286, 51308, 51310, 51325, 51371, 51378, 51400, 51408, 51454, 51484, 51717, 51760, 51765, 51771, 51772, 51774, 51780, 51781, 51784, 51798
VOL 6 NO.11 52106, 52130, 52131, 5214[illegible], 52142, 52150, 52188, 52202, 52204, 52209, 52212, 52215, 52226, 52227, 52228, 52237, 5224[illegible], 52261, 52266, 52276, 52289, 52297, 52303, 52306, 52307, 52308, 52322, 52544, 52546, 52579, 52769
VOL 6 NO.12 52825, 52884, 52888, 52898, 52902, 52905, 52915, 52919, 52940, 52947, 52950, 52961, 52963, 53012, 53046, 53081, 53090, 53245

CATALYSTS

VOL 6 NO.7 48709, 48723, 48724, 48725, 48728, 48749, 48757, 48758, 48759, 48762, 48768, 48769, 48772, 48787, 48818, 48827, 48851, 48873, 48874, 48888, 48898, 48905, 48916, 48917, 48931, 48940, 48941, 48942
VOL 6 NO.8 49462, 49520, 49549, 49550, 49565, 49572, 49628, 49629, 49635, 49668, 49672, 49690, 49695, 49705, 49719, 49728, 49758, 49765, 49769, 49771, 49790, 49804, 49842, 49844, 49860, 49868, 49872, 49899, 50167, 50259, 50323
VOL 6 NO.9 50519, 50522, 50525, 50526, 50569, 50570, 50616, 50621, 50629, 50659, 50665, 50666, 50675, 50678, 50931, 50949
VOL 6 NO.10 51224, 51273, 51286, 51308, 51310, 51325, 51378, 51400, 51454, 51484, 51717, 51760, 51765, 51771, 51774, 51780, 51798
VOL 6 NO.11 52106, 52130, 52140, 52150, 52188, 52204, 52209, 52212, 52226, 52228, 52237, 52261, 52276, 52289, 52297, 52303, 52307, 52308, 52544, 52579
VOL 6 NO.12 52825, 52884, 52898, 52902, 52905, 52915, 52919, 52940, 52950, 52961, 52963, 53090, 53245

CATALYTIC ACTIVITY

VOL 6 NO.7 48709, 48727, 48728, 48749, 48762, 48787, 48818, 48827, 48851, 48873, 48898, 48940, 48953, 49139, 49172
VOL 6 NO.8 49572, 49732, 49766, 49769, 49860, 50167, 50230
VOL 6 NO.9 50523, 50569, 50570, 50616, 50621, 50665, 50666, 50949
VOL 6 NO.10 51308, 51717, 51771, 51772, 51774, 51781
VOL 6 NO.11 52106, 522[illegible], 52227, 52243, 52303, 52306, 52308
VOL 6 NO.12 52884, 52902, 52947

CATALYTIC AFTERBURNERS

VOL 6 NO.7 48714, 48727, 48757, 48758, 48759, 48762, 48763, 48768, 48769, 48771, 48787, 48877, 48898, 48899, 48905, 48909, 48917, 48923, 48925, 48929, 48935, 48940, 48941, 48942, 49261, 49364
VOL 6 NO.8 49462, 49531, 49565, 49578, 49582, 49604, 49628, 49662, 49668, 49672, 49673, 49705, 49727, 49766, 49767, 49768, 49790, 49796, 49797, 49817, 49832, 49842, 49844, 49851, 49854, 49859, 49871, 49872, 50318, 50323
VOL 6 NO.9 50424, 50426, 50517, 50518, 50519, 50522, 50525, 50526, 50541, 50556, 50604, 50605, 50616, 50629, 50659, 50675, 50677, 50686, 50687, 50688, 50689
VOL 6 NO.10 51185, 51224, 51284, 51293, 51309, 51313, 51337, 51342, 51349, 51395, 51408, 51419, 51450, 51454, 51941
VOL 6 NO.11 52106, 52116, 52130, 52131, 52151, 52159, 52205, 52276, 52296, 52303, 52306, 52307, 52308, 52316
VOL 6 NO.12 52825, 52841, 52855, 52898, 52916, 52926, 52939, 52959, 53102

CATALYTIC OXIDATION

VOL 6 NO.7 48709, 48711, 48714, 48727, 48757, 48758, 48759, 48768, 48769, 48772, 48787, 48796, 48847, 48851, 48873, 48893, 48898, 48899, 48905, 48909, 48912, 48931, 48941
VOL 6 NO.8 49462, 49520, 49565, 49578, 49579, 49662, 49695, 49727, 49728, 49765, 49766, 49767, 49769, 49773, 49778, 49784, 49790, 49797, 49844, 49859, 49868
VOL 6 NO.9 50424, 50464, 50500, 50519, 50530, 50557, 50618, 50644, 50666, 50675, 50689, 50700
VOL 6 NO.10 51307, 51308, 51313, 51337, 51430, 51781
VOL 6 NO.11 52106, 52130, 52140, 52151, 52209, 52226, 52227, 52243, 52271, 52276, 52284, 52291, 52303, 52308, 52326, 52544, 52579
VOL 6 NO.12 52798, 52825, 52881, 52902, 52917, 52925, 52926, 52937, 52945, 52956, 53011, 53081, 53285

CATS

VOL 6 NO.8 50257
VOL 6 NO.10 51844

CATTLE

VOL 6 NO.7 48636, 48659
VOL 6 NO.8 50215
VOL 6 NO.9 50781, 51094
VOL 6 NO.10 51835
VOL 6 NO.12 53211, 53219

CELL GROWTH

VOL 6 NO.7 49242, 49249, 49284, 49289, 49298, 49305, 49330
VOL 6 NO.8 50221, 50247, 50263, 50280
VOL 6 NO.9 51002, 51645
VOL 6 NO.10 51835
VOL 6 NO.11 52627, 52637, 52641, 52651
VOL 6 NO.12 53132, 53147, 53161, 53206

CELL METABOLISM

VOL 6 NO.7 49242, 49244, 49249, 49281, 49297, 49298, 49320, 49327, 49329, 49332, 49334, 49341
VOL 6 NO.8 50221, 50224, 50227, 50232, 50244, 50258, 50263, 50281, 50286
VOL 6 NO.9 50966, 50968, 51043
VOL 6 NO.10 51797, 51817, 51819, 51820, 51835, 51836, 51838, 51847, 51858, 51872, 51884, 51890, 51925
VOL 6 NO.11 52592, 52627, 52651, 526[illegible], 52685, 52692, 52708
VOL 6 NO.12 53118, 53141, 53214

CELL WALLS

VOL 6 NO.12 53144

CELLS (BIOLOGY)

VOL 6 NO.7 48690, 49241, 49242, 49244, 49251, 49266, 49280, 49281, 49289, 49293, 49303, 49320, 49325, 49326, 49327

VOL 6 NO.8 50212, 50215, 50221, 50222, 50225, 50227, 50232, 50241, 50258, 50270

VOL 6 NO.9 50966, 50968, 50991, 50999, 51006, 51007, 51008, 51011, 51018, 51026, 51028, 51029, 51043

VOL 6 NO.10 51820, 51825, 51835, 51843, 51858, 51872, 51873, 51875, 51876, 51890

VOL 6 NO.11 52605, 52616, 52620, 52621, 52627, 52643, 52649, 52650, 52660

VOL 6 NO.12 53105, 53114, 53115, 53118, 53131, 53141, 53144, 53162, 53166, 53169

CEMENT PLANTS (HYDRAULIC)

VOL 6 NO.12 52878

CEMENTS

VOL 6 NO.7 48621, 48622

VOL 6 NO.8 49471, 49708, 50015, 50070, 50288

VOL 6 NO.9 50429, 50537

VOL 6 NO.10 51545

VOL 6 NO.11 52313, 52476

VOL 6 NO.12 52801, 52810, 52878

CENTRIFUGAL SEPARATORS

VOL 6 NO.7 48622, 48626, 48640, 48671, 48744, 48793, 48801, 48802, 48806, 48843, 48882, 48909, 48911, 48922, 48923, 48934, 48937, 49009, 49045, 49080

VOL 6 NO.8 49501, 49528, 49534, 49540, 49562, 49622, 49622, 49637, 49670, 49671, 49682, 49710, 49780, 49813, 49877, 49940, 50190, 50364

VOL 6 NO.9 50524, 50562, 50574, 50595, 50607, 50624, 50645, 50690, 50725, 50789

VOL 6 NO.10 51204, 51219, 51268, 51280, 51341, 51345, 51361, 51391, 51403, 51446, 51565, 51594

VOL 6 NO.11 52158, 52313, 52317

VOL 6 NO.12 52834, 52918, 52952

CERAMIC AND METAL-CERAMIC

VOL 6 NO.12 52879

CERAMICS

VOL 6 NO.7 48741

VOL 6 NO.9 50686, 50849

VOL 6 NO.11 52086, 52711, 52712

CERIUM COMPOUNDS

VOL 6 NO.7 48619, 49317

VOL 6 NO.9 51094

VOL 6 NO.11 52402, 52403, 52447, 52569

CESIUM COMPOUNDS

VOL 6 NO.7 49024

VOL 6 NO.11 52402, 52447, 52569

CHARCOAL

VOL 6 NO.7 48710, 48712, 48738

VOL 6 NO.8 49764, 49874, 49887, 49899, 49968

VOL 6 NO.9 50586, 50587, 50630, 50703

VOL 6 NO.10 51295, 51464, 51844

VOL 6 NO.11 52203, 52207, 52216, 52228, 52273, 52552, 52553

VOL 6 NO.12 52849, 52947

CHEMICAL BONDS

VOL 6 NO.7 48868

VOL 6 NO.9 50554, 50559, 50577, 50768, 50769, 50806, 50920

CHEMICAL COMPOSITION

VOL 6 NO.7 48619, 48623, 48629, 48637, 48642, 48649, 48654, 48655, 48671, 48677, 48679, 48680, 48693, 48700, 48730, 48806, 48890, 48968, 48983, 49001, 49006, 49021, 49026, 49041, 49091, 49095, 49096, 49101, 49110, 49112, 49114, 49115, 49116, 49130, 49140, 49155, 49163, 49209, 49216, 49243

VOL 6 NO.8 49446, 49453, 49459, 49460, 49475, 49485, 49489, 49497, 49498, 49516, 49771, 49903, 49929, 49935, 49936, 49947, 49948, 49954, 49956, 49964, 49971, 49977, 50012, 50015, 50021, 50022, 50027, 50028, 50031, 50032, 50033, 50034, 50037, 50043, 50048, 50056, 50058, 50090, 50154, 50163, 50220

VOL 6 NO.9 50437, 50447, 50452, 50470, 50472, 50480, 50496, 50515, 50575, 50648, 50711, 50715, 50717, 50735, 50757, 50759, 50761, 50767, 50820, 50823, 50827, 50836, 50837, 50838, 50866, 50869, 50884, 50888, 50903, 50906, 50919, 50954, 50967, 50978, 51041, 51063, 51094

VOL 6 NO.10 51177, 51206, 51209, 51219, 51257, 51400, 51443, 51487, 51515, 51518, 51529, 51532, 51581, 51588, 51603, 51620, 51628, 51629, 51637, 51668, 51676, 51697, 51712, 51794, 51859, 51974

VOL 6 NO.11 52060, 52075, 52078, 52199, 52360, 52381, 52387, 52402, 52403, 52404, 52423, 52430, 52432, 52440, 52447, 52455, 52456, 52457, 52471, 52499, 52535, 52555, 52569

VOL 6 NO.12 52802, 52843, 52844, 52972, 52976, 52983, 52992, 53006, 53015, 53016, 53020, 53037, 53040, 53047, 53061

CHEMICAL CONDENSATION

VOL 6 NO.9 50814, 51171, 51173

CHEMICAL METHODS

VOL 6 NO.7 48679, 48805, 48955, 48958, 48969, 48972, 49012, 49047, 49048, 49069, 49073, 49079, 49286, 49376

VOL 6 NO.8 49891, 49892, 49897, 49907, 49961, 49966, 49978, 49985, 49987, 50003

VOL 6 NO.9 50726, 50730, 50759, 50779, 50795, 50799, 50811

VOL 6 NO.10 51257, 51260, 51472, 51477, 51482, 51496, 51501, 51503, 51515, 51517, 51541, 51542, 51569, 51571, 51577, 51586, 51590, 51592, 51593, 51604, 51652, 51799, 51827, 51974, 52042

VOL 6 NO.11 52322, 52326, 52327, 52331, 52335, 52339, 52357, 52359, 52364, 52379, 52392, 52394, 52395, 52397, 52406, 52636, 52787

VOL 6 NO.12 52969, 52971, 52973, 52975, 52991, 52997, 52999, 53008

CHEMICAL PROCESSES

VOL 6 NO.7 48739, 48752, 48858, 48906, 48909, 48923, 48943

VOL 6 NO.8 49455, 49461, 49482, 49484, 49489, 49512, 49605, 49645, 49656, 49749, 49777, 49822, 49857, 49861, 49866, 50341, 50352, 50353, 50396, 50401, 50410

VOL 6 NO.9 50446, 50530, 50768, 50799, 50849, 50862, 50981, 51050

VOL 6 NO.10 51181, 51195, 51210, 51222, 51235, 51263, 51265, 51272, 51309, 51310, 51361, 51408, 51424, 51527, 51620, 51638, 51697, 51729, 51768, 51814, 51856, 51935, 51936

VOL 6 NO.11 52061, 52088, 52116, 52153, 52205, 52279, 52432, 52603, 52617, 52669, 52723, 52730

VOL 6 NO.12 52812, 52813, 52925, 53172

CHEMICAL RECOVERY COKE OV

VOL 6 NO.9 50613, 50916, 51171

CHEMICALS AND ALLIED MANU

VOL 6 NO.7 48876, 48906, 48923, 48930, 48953, 49100, 49349

VOL 6 NO.8 49468, 49726

VOL 6 NO.9 50485, 51082

VOL 6 NO.10 51380, 51877

VOL 6 NO.11 52087, 52113, 52116, 52209, 52251, 52266, 52274, 52277, 52595, 52665, 52704

VOL 6 NO.12 52798, 52839, 52926, 52931, 52963, 53338, 53379

CHEMILUMINESCENCE METHODS

VOL 6 NO.12 53056

CHEMISTS

VOL 6 NO 10 51238

CHIBA PREFECTURE

VOL 6 NO.7 49186, 49230

VOL 6 NO.8 49973, 50017, 50049, 50093, 50301, 50344, 50420

VOL 6 NO.10 51631

VOL 6 NO.11 52107, 52425, 52448, 52467, 52626, 52731

VOL 6 NO.12 52996, 53053, 53117, 53186, 53187, 53191, 53200, 53201, 53215, 53287

CHICAGO

VOL 6 NO.8 50066

VOL 6 NO.9 51046

VOL 6 NO.10 51630

CHLORIDES

VOL 6 NO.7 49162, 49163, 49182, 49201, 49202

VOL 6 NO.8 49481, 49697, 50012, 50090, 50163

VOL 6 NO.9 50792, 50919, 51054, 51092

VOL 6 NO.10 51206, 51563, 51668, 51932

VOL 6 NO.11 52315, 52331, 52430, 52432, 52455, 52499, 52517, 52747

VOL 6 NO.12 52832, 52960, 52971, 52972, 53020, 53021, 53061, 53094, 53207, 53210

CHLORINATED HYDROCARBONS

VOL 6 NO.7 48671, 49039, 49042, 49113, 49117, 49138, 49157, 49162, 49195, 49312

VOL 6 NO.8 49468, 49514, 49900, 49933, 50003, 50005, 50071, 50182, 50278, 50419

VOL 6 NO.9 50442, 50456, 50630, 50831, 50835, 50962, 50967, 50995, 51050, 51129

VOL 6 NO.10 51412, 51522, 51560, 51615, 51675, 51688, 51754, 51770, 51833, 51863, 51970, 52014

VOL 6 NO.11 52085, 52371, 52389, 52424, 52451, 52459, 52543, 52603, 52607, 52753

VOL 6 NO.12 53002, 53084, 53095, 53100, 53122, 53124, 53211

CHLORINE

VOL 6 NO.7 48619, 48667, 48745, 48875, 48909, 49114, 49115, 49201, 49346, 49347

VOL 6 NO.8 49864, 49945, 49999, 50296, 50330

VOL 6 NO.9 50634, 50792, 50811, 50862, 50928, 50954, 51002, 51080, 51081, 51173

VOL 6 NO.10 51203, 51604, 51632

VOL 6 NO.11 52364, 52392, 52403, 52447, 52535, 52555, 52777

VOL 6 NO.12 52857, 52992, 53138, 53207

CHLORINE COMPOUNDS

VOL 6 NO.7 49125, 49140, 49162, 49163, 49182, 49201, 49202

VOL 6 NO.8 49481, 49697, 50012, 50090, 50163, 50241, 50400

VOL 6 NO.9 50444, 50792, 50811, 50841, 50854, 50869, 50919, 51054, 51092

VOL 6 NO.10 51206, 51260, 51504, 51563, 51668, 51737, 51932, 51977

VOL 6 NO.11 52315, 52331, 52364, 52402, 52430, 52432, 52455, 52499, 52517, 52747

VOL 6 NO.12 52832, 52910, 52960, 52971, 52972, 53015, 53020, 53021, 53061, 53094, 53207, 53210

CHLOROFORM

VOL 6 NO.7 49042, 49117

VOL 6 NO.9 51002

VOL 6 NO.11 52424, 52459

CHLOROPLASTS

VOL 6 NO.7 49332, 49341

VOL 6 NO.11 52661, 52692, 52706

VOL 6 NO.12 53182, 53192, 53214, 53216

CHLOROSIS

VOL 6 NO.8 50214

VOL 6 NO.9 51075

VOL 6 NO.10 51917

VOL 6 NO.11 52677, 52680, 52686, 52688, 52689

VOL 6 NO.12 53180, 53187, 53193, 53209, 53212

CHROMATOGRAPHY

VOL 6 NO.7 48641, 48653, 48947, 48949, 48956, 48963, 48965, 48980, 48993, 48996, 48998, 49006, 49013, 49015, 49029, 49037, 49038, 49039, 49041, 49042, 49058, 49061, 49064, 49091, 49119, 49130, 49222

VOL 6 NO.8 49498, 49889, 49900, 49903, 49904, 49911, 49933, 49936, 49942, 49946, 49947, 49951, 49970, 49971, 49984, 49990, 49997, 50002, 50165, 50182, 50325

VOL 6 NO.9 50440, 50447, 50459, 50471, 50475, 50705, 50726, 50729, 50737, 50739, 50744, 50746, 50770, 50795, 50799

VOL 6 NO.10 51198, 51468, 51473, 51474, 51475, 51478, 51481, 51485, 51488, 51501, 51519, 51521, 51522, 51538, 51541, 51560, 51562, 51567, 51571, 51577, 51581, 51590, 51593, 51604, 51606, 51652, 51719, 51768

VOL 6 NO.11 52068, 52322, 52323, 52325, 52326, 52328, 52329, 52332, 52336, 52340, 52344, 52347, 52352, 52356, 52362, 52364, 52371, 52381, 52384, 52389, 52393, 52394, 52399, 52408

VOL 6 NO.12 52975, 52987, 52989, 52997, 52998, 53008, 53009, 53095

CHROMIUM
VOL 6 NO.7 48827
VOL 6 NO.9 50727, 50769, 50802
VOL 6 NO.10 51930

CHROMIUM COMPOUNDS
VOL 6 NO.7 48649, 48655, 48953, 49034, 49036, 49061, 49110, 49195, 49243, 49310
VOL 6 NO.8 49447, 49954, 50034, 50216, 50233
VOL 6 NO.9 50436, 50515, 50711, 50853, 50984, 50990, 51020
VOL 6 NO.10 51219, 51250, 51257, 51347, 51515, 51563, 51603, 51824, 51829, 51832, 51861, 51919, 51946, 51968
VOL 6 NO.11 52054, 52059, 52360, 52402, 52403, 52432, 52447, 52464, 52569, 52640, 52669, 52695
VOL 6 NO.12 53020, 53021, 53028, 53102

CHROMIUM OXIDES
VOL 6 NO.8 50239
VOL 6 NO.11 52131

CHROMOSOMES
VOL 6 NO.8 50215

CHRYSENES
VOL 6 NO.8 49946, 49948

CILIA
VOL 6 NO.7 49242, 49293, 49326
VOL 6 NO.8 50225
VOL 6 NO.9 51006
VOL 6 NO.12 53115, 53141

CINCINNATI
VOL 6 NO.12 53351

CINDERS
VOL 6 NO.8 49789

CIRCULATORY SYSTEM
VOL 6 NO.7 49314
VOL 6 NO.8 50257
VOL 6 NO.9 51013, 51050, 51094
VOL 6 NO.10 51848, 51856
VOL 6 NO.11 52593, 52622, 52631, 52639

CITIZENS GROUPS
VOL 6 NO.8 50382, 50415
VOL 6 NO.9 51150, 51170
VOL 6 NO.11 52081, 52744, 52782
VOL 6 NO.12 53250, 53342, 53380

CITRUS
VOL 6 NO.7 49100
VOL 6 NO.9 51086
VOL 6 NO.11 52672

CITY GOVERNMENTS
VOL 6 NO.10 51623, 52005
VOL 6 NO.11 52757, 52780, 52781
VOL 6 NO.12 53340, 53380

CLAY
VOL 6 NO.7 48750
VOL 6 NO.8 49654
VOL 6 NO.10 51545

CLEAN AIR ACT
VOL 6 NO.7 49261, 49362, 49372, 49391, 49418
VOL 6 NO.8 50051, 50315, 50366
VOL 6 NO.9 51098, 51102, 51103, 51106, 51114
VOL 6 NO.10 51992, 51994, 52023

CLOUDS
VOL 6 NO.7 49022, 49098, 49133, 49146, 49164, 49208, 49213
VOL 6 NO.8 49907, 50001, 50039, 50075, 50112, 50134, 50147, 50163
VOL 6 NO.9 50718, 50883, 50911, 50915, 50917, 50941
VOL 6 NO.10 51200, 51410, 51479, 51572, 51573, 51574, 51586, 51599, 51613, 51674, 51682, 51700, 51701, 51710, 51711, 51724, 51731, 51732, 51747, 52033
VOL 6 NO.11 52481, 52488, 52496, 52514, 52524, 52535
VOL 6 NO.12 53043, 53067, 53158

CLOVER
VOL 6 NO.7 49331

COAL
VOL 6 NO.7 48629, 48642, 48680, 48689, 48695, 48700, 48703, 48720, 48726, 48733, 48736, 48779, 48797, 48836, 48842, 48890, 48904, 48908, 48912, 48914, 48920, 48924, 48939, 48944, 48954, 48968, 49199, 49354, 49370, 49401
VOL 6 NO.8 49454, 49492, 49496, 49524, 49623, 49647, 49688, 49751, 49804, 49805, 49852, 49866, 49874, 49876, 49878, 49879, 49880, 49881, 49885, 49886, 49887, 49899, 49959, 50052, 50055, 50154, 50211, 50233, 50291, 50295, 50319
VOL 6 NO.9 50445, 50451, 50460, 50496, 50500, 50501, 50504, 50528, 50545, 50550, 50563, 50564, 50565, 50571, 50572, 50584, 50596, 50606, 50610, 50611, 50617, 50618, 50620, 50624, 50636, 50642, 50643, 50649, 50668, 50674, 50681, 50683, 50698, 50710, 50726, 50759, 50849, 50853, 51053, 51058, 51109, 51136
VOL 6 NO.10 51189, 51194, 51208, 51221, 51231, 51257, 51266, 51267, 51268, 51277, 51319, 51341, 51365, 51367, 51406, 51415, 51427, 51449, 51451, 51464, 51515, 51832, 51870, 51887, 51974
VOL 6 NO.11 52057, 52079, 52084, 52092, 52093, 52101, 52115, 52117, 52122, 52163, 52187, 52220, 52241, 52262, 52272, 52286, 52302, 52304, 52418, 52763, 52797
VOL 6 NO.12 52804, 52856, 52874, 52907, 52908, 52952, 53229, 53230, 53231, 53232, 53240, 53343, 53344, 53345, 53346, 53347, 53348, 53349, 53350, 53351, 53352, 53353, 53354, 53355, 53356, 53357, 53358, 53359, 53360, 53361, 53362, 53363, 53364, 53365, 53366, 53367, 53368, 53369, 53370, 53371, 53372, 53373, 53374, 53375, 53376, 53377, 53378

COAL CONVERSION
VOL 6 NO.7 48734, 48779, 48793, 48839, 48897, 48908, 48909, 48920, 48933, 48944
VOL 6 NO.8 49524, 49600, 49613, 49623, 49661, 49681, 49685, 49761, 49771, 49805, 49811, 49899
VOL 6 NO.9 50541, 50545, 50550, 50565, 50571, 50573, 50578, 50580, 50584, 50596, 50606, 50643, 50649, 50668
VOL 6 NO.10 51179, 51208, 51294, 51295, 51324, 51350, 51364, 51365, 51372, 51400, 51414, 51415, 51418, 51431, 51437, 51449
VOL 6 NO.11 52067, 52115, 52145, 52262, 52265
VOL 6 NO.12 52908, 52940

COAL PREPARATION
VOL 6 NO.7 48703, 48726, 48730, 48733, 48735, 48756, 48779, 48856, 48904, 48932
VOL 6 NO.8 49589, 49804, 49885, 49886, 50316, 50319, 50366, 50392
VOL 6 NO.9 50445, 50575, 50610, 50611, 50636, 50681, 50703, 50726, 51109
VOL 6 NO.10 51295, 51431, 51434, 51451
VOL 6 NO.11 52187

COATING, ENGRAVING AND AL
VOL 6 NO.7 48953
VOL 6 NO.8 49579

COBALT COMPOUNDS
VOL 6 NO.7 49195
VOL 6 NO.8 50030, 50216, 50233
VOL 6 NO.9 50515, 50711, 50806, 50837, 50866, 51088
VOL 6 NO.10 51250, 51347, 51832, 51861, 51928
VOL 6 NO.11 52059, 52402, 52403, 52404, 52430, 52432, 52447, 52569, 52640
VOL 6 NO.12 52972, 53020

COKE
VOL 6 NO.7 48677, 48804, 48856, 48902, 49091
VOL 6 NO.8 49739, 49847, 49866, 49874, 49887, 49903, 50052
VOL 6 NO.9 50470, 50539, 50849
VOL 6 NO.10 51228, 51255, 51264, 51280, 51311, 51446, 51464, 51487, 52028
VOL 6 NO.11 52044, 52256, 52296, 52302, 52304, 52435
VOL 6 NO.12 52894

COLL
VOL 6 NO.10 51549

COLLECTORS (MECHANICAL)
VOL 6 NO.7 48622, 48626, 48640, 48648, 48655, 48671, 48689, 48713, 48744, 48752, 48774, 48785, 48793, 48801, 48802, 48806, 48810, 48816, 48833, 48843, 48845, 48867, 48882, 48900, 48909, 48911, 48922, 48923, 48930, 48932, 48934, 48937, 48938, 49009, 49045, 49073, 49080, 49439, 49440
VOL 6 NO.8 49501, 49528, 49534, 49540, 49545, 49552, 49553, 49562, 49573, 49607, 49614, 49622, 49622, 49626, 49637, 49647, 49648, 49653, 49670, 49671, 49682, 49710, 49717, 49724, 49780, 49784, 49795, 49813, 49815, 49818, 49825, 49877, 49878, 49940, 49989, 50190, 50341, 50364
VOL 6 NO.9 50523, 50524, 50539, 50562, 50574, 50595, 50607, 50624, 50645, 50648, 50725
VOL 6 NO.10 51204, 51219, 51268, 51280, 51330, 51331, 51341, 51345, 51346, 51361, 51363, 51390, 51391, 51396, 51403, 51434, 51446, 51549, 51565, 51594, 51597, 51791
VOL 6 NO.11 52119, 52127, 52134, 52158, 52183, 52211, 52250, 52269, 52279, 52302, 52304, 52313, 52317, 52588, 52716
VOL 6 NO.12 52834, 52850, 52861, 52875, 52882, 52894, 52918, 52935, 52952

COLLEGE STUDENTS
VOL 6 NO.9 50476, 50690, 50789, 51112

COLORADO
VOL 6 NO.8 50099, 50235, 50237, 50238, 50240, 50371, 50382, 50388, 50414
VOL 6 NO.9 50990, 51148
VOL 6 NO.10 51716, 52015
VOL 6 NO.12 53026

COLORIMETRY
VOL 6 NO.7 48956, 48962, 48976, 48979, 48981, 49002, 49037, 49046, 49053, 49068, 49376
VOL 6 NO.8 49890, 49902, 49923, 49926, 49934, 49951, 49961, 49966, 49991, 50324
VOL 6 NO.9 50714, 50775, 50795, 50798, 50799, 50808, 50811
VOL 6 NO.10 51466, 51471, 51473, 51476, 51477, 51484, 51504, 51510, 51557, 51571, 51577, 51580, 51590, 51592, 51593, 51598, 51604, 51652, 52042
VOL 6 NO.11 52319, 52322, 52342, 52345, 52350, 52368, 52379, 52391, 52394, 52395, 52411, 52419, 52647
VOL 6 NO.12 52975, 52979, 52990, 52991, 52997, 53004, 53006, 53008

COLUMN CHROMATOGRAPHY
VOL 6 NO.7 49013, 49039, 49091
VOL 6 NO.8 49903, 49933, 49947, 49984
VOL 6 NO.9 50447
VOL 6 NO.10 51478, 51519, 51560
VOL 6 NO.11 52323, 52332, 52344, 52381, 52399

COMBUSTION
VOL 6 NO.7 48619, 48638, 48660, 48681, 48686, 48688, 48776, 48797, 48815, 48830, 48858, 48871, 48883, 48891, 48902, 48909, 48918, 48930, 48932, 48934, 49225, 49235, 49238
VOL 6 NO.8 49446, 49459, 49476, 49483, 49499, 49513, 49561, 49642, 49663, 49713, 49714, 49719, 49725, 49726, 49739, 49762, 49771, 49823, 49852, 49856, 49899, 50177, 50205, 50233, 50417
VOL 6 NO.9 50433, 50442, 50451, 50456, 50497, 50500, 50501, 50536, 50613, 50627, 50803, 50929, 50939, 50947, 50957
VOL 6 NO.10 51221, 51252, 51287, 51292, 51353, 51378, 51380, 51400, 51427, 51435, 51438, 51804, 51832
VOL 6 NO.11 52049, 52051, 52071, 52085, 52136, 52138, 52157, 52185, 52215, 52257, 52266, 52301, 52554, 52558, 52565, 52566, 52570, 52571, 52572, 52795
VOL 6 NO.12 52799, 52811, 52836, 52855, 52887, 52890, 52932, 52933, 52968, 53102

COMBUSTION AIR
VOL 6 NO.7 48650, 48660, 48691, 48720, 48740, 48797, 48844, 48869, 48895, 48920
VOL 6 NO.8 49459, 49563, 49637, 49671, 49727, 49729, 49734, 49752, 49762, 49785, 49831, 49852, 49872, 49875
VOL 6 NO.9 50518, 50552, 50588, 50614, 50653

VOL 6 NO.10 51215, 51289, 51291, 51299, 51313, 51317, 51383, 51395, 51427, 51429, 51438, 51454, 51457
VOL 6 NO.11 52111, 52114, 52121, 52232, 52241, 52247, 52264, 52276, 52279, 52311, 52316, 52797
VOL 6 NO.12 52811, 52926, 52927, 52930, 52942

COMBUSTION CHAMBERS
VOL 6 NO.9 50493, 50576, 50593, 50619
VOL 6 NO.12 52950

COMBUSTION PRODUCTS
VOL 6 NO.7 48660, 48672, 48685, 48686, 48776, 48785, 48794, 48797, 48844, 48867, 48907, 48985, 49006, 49072, 49086, 49133, 49215, 49235, 49238, 49250
VOL 6 NO.8 49453, 49459, 49507, 49561, 49611, 49637, 49719, 49739, 49789, 50131, 50143, 50250, 50341, 50352, 50406
VOL 6 NO.9 50438, 50442, 50449, 50456, 50458, 50469, 50500, 50546, 50579, 50585, 50627, 50673, 50685, 50803, 50854, 50923, 50939, 50957, 51161
VOL 6 NO.10 51190, 51199, 51200, 51210, 51211, 51221, 51232, 51236, 51250, 51251, 51252, 51257, 51264, 51266, 51279, 51303, 51311, 51317, 51319, 51324, 51329, 51369, 51378, 51429, 51438, 51440, 51441, 51515, 51789, 51804, 51827, 51951, 51952, 51953, 51954, 51955, 51956, 51957, 51958, 51959, 51960, 51961, 51962, 51969, 51971, 51982, 51983, 51984, 51985, 51986, 52016, 52017, 52018, 52019, 52021
VOL 6 NO.11 52047, 52049, 52067, 52079, 52082, 52107, 52116, 52131, 52186, 52232, 52240, 52254, 52293, 52414, 52428, 52562, 52563, 52570, 52571, 52572, 52593, 52718, 52733, 52763, 52785, 52789
VOL 6 NO.12 52801, 52844, 52856, 52869, 52875, 52904, 52941, 52950, 52968, 52983, 52997, 53063, 53103, 53193, 53223

COMINCO SULFUR PROCESS
VOL 6 NO.9 50947

COMMERCIAL EQUIPMENT
VOL 6 NO.7 48842, 49077, 49359, 49441
VOL 6 NO.8 49599, 49814, 49823
VOL 6 NO.9 50518, 51097
VOL 6 NO.10 51370, 51491, 51500
VOL 6 NO.11 52364, 52716
VOL 6 NO.12 52856, 52878, 52936, 52965

COMMERCIAL FIRMS
VOL 6 NO.7 48808, 49359, 49411
VOL 6 NO.8 49589, 50276
VOL 6 NO.9 51097, 51106, 51107
VOL 6 NO.10 51995, 52021
VOL 6 NO.11 52069, 52072, 52104, 52200, 52236, 52364, 52748, 52781, 52782
VOL 6 NO.12 52829, 52840, 52913, 52957, 53228, 53284, 53285, 53288

COMMON COLD
VOL 6 NO.7 49313
VOL 6 NO.8 50207, 50226
VOL 6 NO.9 51039
VOL 6 NO.12 53098, 53137, 53149

COMPLAINTS
VOL 6 NO.7 48670, 48678, 49127, 49419, 49426, 49432
VOL 6 NO.8 49503, 50038, 50132
VOL 6 NO.9 50490, 51140, 51155, 51162
VOL 6 NO.10 51241, 51244, 51623, 51649, 52000, 52003, 52028, 52034, 52039
VOL 6 NO.11 52076, 52715, 52739, 52760, 52770, 52771, 52772, 52789, 52793
VOL 6 NO.12 52813, 53029, 53098, 53165, 53288, 53338, 53379

COMPLIANCE (RESPIRATORY)
VOL 6 NO.7 49381, 49382, 49383, 49384, 49385, 49386, 49387, 49389, 49392, 49393, 49395, 49396, 49397, 49405, 49410, 49412, 49413, 49414, 49416
VOL 6 NO.8 49480, 49600, 50340, 50359
VOL 6 NO.9 51107, 51121, 51122, 51123, 51124, 51125, 51126, 51148, 51149, 51153

COMPLIANCE SCHEDULES
VOL 6 NO.9 51134

COMPOSTING
VOL 6 NO.8 49466
VOL 6 NO.12 52871

COMPRESSION
VOL 6 NO.7 48923, 48926
VOL 6 NO.8 49606
VOL 6 NO.9 50626
VOL 6 NO.10 51343
VOL 6 NO.11 52157
VOL 6 NO.12 52887, 53088

COMPUTER PROGRAMS
VOL 6 NO.7 48682, 48994, 49011, 49056, 49156, 49181, 49212, 49234, 49277, 49401
VOL 6 NO.8 49444, 49457, 49524, 49529, 49921, 49949, 50130, 50203, 50303, 50319
VOL 6 NO.9 50783, 50788, 50857, 50863, 50889, 50890, 50915, 50948, 50953, 50996
VOL 6 NO.10 51218, 51222, 51223, 51253, 51254, 51261, 51315, 51441, 51548, 51704, 51755, 51756, 51764, 51943, 51987, 52020
VOL 6 NO.11 52259, 52375, 52398, 52511, 52523
VOL 6 NO.12 52803

COMPUTER TERMINALS
VOL 6 NO.12 52965

COMPUTERS
VOL 6 NO.7 48994, 49011, 49056, 49215, 49277
VOL 6 NO.8 49510, 49646, 49659, 49907, 49911, 49973, 50098, 50105, 50120, 50137, 50170, 50173, 50175, 50377
VOL 6 NO.9 50659, 50736, 50765, 50788, 50868, 50996
VOL 6 NO.10 51315
VOL 6 NO.11 52067, 52072, 52091, 52367, 52489, 52506, 52762, 52776
VOL 6 NO.12 52965, 52996, 53238

CONCRETE
VOL 6 NO.10 51948

CONDENSATION
VOL 6 NO.7 48627, 48695, 48788, 48789, 48813, 48833, 48861, 48902, 48909, 48923, 49217
VOL 6 NO.8 49612, 49625, 49650, 49669, 49756, 49864, 49877, 49957, 49988, 50181, 50199
VOL 6 NO.9 50485, 50554, 50937, 50941, 50952
VOL 6 NO.10 51224, 51412, 51549, 51582, 51794
VOL 6 NO.11 52127, 52135, 52266, 52559, 52588
VOL 6 NO.12 52909, 52926

CONDENSATION (ATMOSPHERIC
VOL 6 NO.7 49022, 49098, 49133, 49146, 49164, 49170, 49197, 49208, 49213
VOL 6 NO.8 49854, 49907, 50001, 50039, 50067, 50075, 50076, 50106, 50112, 50124, 50134, 50143, 50147, 50163
VOL 6 NO.9 50431, 50478, 50481, 50507, 50718, 50855, 50860, 50865, 50883, 50885, 50892, 50898, 50915, 50917, 50920, 50923, 50941
VOL 6 NO.10 51200, 51230, 51410, 51479, 51549, 51572, 51573, 51574, 51586, 51599, 51613, 51654, 51674, 51682, 51700, 51701, 51710, 51711, 51724, 51731, 51732, 51747, 52033
VOL 6 NO.11 52413, 52481, 52488, 52496, 52497, 52514, 52524, 52534, 52535
VOL 6 NO.12 52851, 53043, 53045, 53067, 53158

CONDENSATION NUCLEI
VOL 6 NO.9 50911, 51173

CONDUCTIMETRIC METHODS
VOL 6 NO.7 49054
VOL 6 NO.8 49926, 49952, 49987
VOL 6 NO.9 50795, 50825
VOL 6 NO.10 51501, 51577, 51604, 51974, 52030
VOL 6 NO.11 52319, 52321, 52331, 52353, 52413
VOL 6 NO.12 52997, 52999, 53008

CONIFERS
VOL 6 NO.9 50811

CONING
VOL 6 NO.7 48631

CONNECTICUT
VOL 6 NO.7 49390
VOL 6 NO.10 51960
VOL 6 NO.12 53232

CONSTRUCTION MATERIALS
VOL 6 NO.7 48621, 48622, 48624, 48741, 48814, 48890, 48921, 49439
VOL 6 NO.8 49471, 49509, 49708, 49959, 50015, 50070, 50288, 50304, 50308
VOL 6 NO.9 50429, 50537
VOL 6 NO.10 51545, 51693, 51879, 51948
VOL 6 NO.11 52146, 52313, 52386, 52476, 52711
VOL 6 NO.12 52798, 52801, 52810, 52843, 52878

CONTACT PROCESS
VOL 6 NO.7 48906
VOL 6 NO.10 51361

CONTINUOUS AIR MONITORING
VOL 6 NO.10 51630

CONTINUOUS MONITORING
VOL 6 NO.7 48962, 49021, 49067, 49079, 49085
VOL 6 NO.8 49907, 49916, 49963, 49992, 50014, 50184, 50375
VOL 6 NO.9 50714, 50729, 50741, 50750, 50762, 50850
VOL 6 NO.10 51248, 51469, 51477, 51488, 51498, 51503, 51507, 51527, 51546, 51565, 51571, 51590, 51619, 51653, 51667
VOL 6 NO.11 52318, 52337, 52363, 52367, 52375, 52390, 52398, 52410, 52411, 52427, 52787
VOL 6 NO.12 52965, 52980, 53292

CONTRACTING
VOL 6 NO.7 49423

CONTROL AGENCIES
VOL 6 NO.7 48678, 49369, 49400, 49402, 49427, 49428
VOL 6 NO.8 49589, 50053, 50276, 50335, 50346, 50347, 50348, 50350, 50351, 50352, 50357, 50359, 50366, 50373, 50383, 50384, 50387, 50389, 50408
VOL 6 NO.9 50571, 50597, 51100, 51104, 51114, 51115, 51133, 51134, 51140, 51163, 51164
VOL 6 NO.10 51981, 51988, 51995, 51998, 52005, 52018, 52020, 52028
VOL 6 NO.11 52751, 52774, 52780, 52781, 52786
VOL 6 NO.12 52916, 53287, 53341

CONTROL EQUIPMENT-GAS STR
VOL 6 NO.7 48622, 48625, 48626, 48639, 48640, 48648, 48655, 48657, 48671, 48680, 48689, 48691, 48694, 48696, 48697, 48698, 48704, 48705, 48710, 48713, 48714, 48715, 48716, 48719, 48721, 48727, 48729, 48732, 48735, 48736, 48737, 48741, 48743, 48744, 48745, 48751, 48752, 48754, 48757, 48758, 48759, 48760, 48762, 48763, 48764, 48765, 48766, 48768, 48769, 48771, 48774, 48778, 48783, 48784, 48785, 48787, 48790, 48792, 48793, 48795, 48796, 48798, 48799, 48800, 48801, 48802, 48803, 48805, 48806, 48807, 48810, 48812, 48813, 48816, 48819, 48820, 48823, 48829, 48832, 48833, 48834, 48836, 48841, 48842, 48843, 48845, 48846, 48847, 48852, 48853, 48857, 48858, 48859, 48860, 48861, 48862, 48867, 48869, 48875, 48876, 48877, 48882, 48887, 48889, 48891, 48892, 48895, 48896, 48897, 48898, 48899, 48900, 48902, 48905, 48906, 48907, 48909, 48911, 48912, 48913, 48914, 48915, 48916, 48917, 48919, 48922, 48923, 48924, 48925, 48929, 48930, 48932, 48934, 48935, 48936, 48937, 48938, 48939, 48940, 48941, 48942, 48945, 48946, 48958, 48961, 49009, 49010, 49021, 49039, 49040, 49045, 49073, 49080, 49238, 49261, 49359, 49360, 49364, 49398, 49401, 49423, 49439, 49440
VOL 6 NO.8 49454, 49462, 49466, 49469, 49475, 49477, 49501, 49518, 49522, 49523, 49524, 49527, 49528, 49529, 49530, 49531, 49534, 49535, 49540, 49542, 49543, 49545, 49546, 49547, 49548, 49552, 49553, 49554, 49555, 49557, 49560, 49562, 49565, 49566, 49567, 49568, 49569, 49572, 49573, 49576, 49578, 49582, 49583, 49584, 49585, 49586, 49587, 49589, 49590, 49592, 49595, 49599, 49601, 49602, 49603, 49604, 49607, 49610, 49612, 49614, 49616, 49620, 49621, 49622, 49622, 49624, 49625, 49626, 49627, 49628, 49631, 49632, 49633, 49634, 49637, 49643, 49644, 49645, 49647, 49648, 49650, 49651, 49653, 49655, 49659, 49662, 49664, 49665, 49668, 49670, 49671, 49672, 49673, 49680, 49682, 49687, 49691, 49692, 49697, 49703, 49704, 49705, 49706, 49707, 49708, 49710, 49711, 49712, 49716, 49717, 49718, 49720, 49722, 49724, 49726, 49727, 49728, 49733, 49737, 49741, 49747, 49749, 49750, 49751, 49756, 49758, 49764, 49766, 49767, 49768, 49770, 49771, 49772, 49774, 49777, 49780, 49782, 49784, 49785, 49786, 49787, 49790, 49794, 49795, 49796, 49797, 49803, 49807, 49808, 49809, 49812, 49813, 49815,

49817, 49818, 49819, 49820, 49821, 49822, 49825, 49826, 49828, 49829, 49832, 49838, 49839, 49840, 49841, 49842, 49843, 49844, 49849, 49850, 49851, 49854, 49859, 49864, 49866, 49871, 49872, 49876, 49877, 49878, 49879, 49880, 49881, 49896, 49903, 49908, 49909, 49940, 49944, 49957, 49965, 49968, 49969, 49977, 49989, 50030, 50045, 50190, 50249, 50316, 50317, 50318, 50323, 50341, 50357, 50364, 50392
VOL 6 NO.9 50485, 50499, 50507, 50513, 50517,
VOL 6 NO.9 50476
VOL 6 NO.9 50424, 50426, 50437, 50462, 50463,
VOL 6 NO.9 50559
VOL 6 NO.9 50551, 50553, 50556, 50557
VOL 6 NO.9 50549
VOL 6 NO.9 50548
VOL 6 NO.9 50547
VOL 6 NO.9 50675
VOL 6 NO.9 50657, 50659, 50660, 50662, 50663,
VOL 6 NO.9 50655
VOL 6 NO.9 50624, 50625, 50629, 50631, 50634,
VOL 6 NO.9 50619
VOL 6 NO.9 50579, 50584, 50585, 50586, 50587,
VOL 6 NO.9 50577
VOL 6 NO.9 50562, 50563, 50564, 50566, 50572,
VOL 6 NO.9 51156
VOL 6 NO.9 51130, 51148
VOL 6 NO.9 51106, 51112
VOL 6 NO.9 50825, 50837, 50963, 51097
VOL 6 NO.9 50789, 50811
VOL 6 NO.9 50693, 50695, 50697, 50698, 50699,
VOL 6 NO.9 50690
VOL 6 NO.9 50677, 50678, 50679, 50681, 50686, 50687, 50688, 50689 50701, 50709, 50725, 50767, 50773, 50573, 50574 50589, 50590, 50591, 50595, 50597, 50635, 50638, 50642, 50645, 50646, 50664, 50667, 50668, 50671, 50673, 50518, 50519, 50522, 50523, 50524, 50472 50525, 50526, 50528, 50530, 50539, 50674 50647, 50648, 50650, 50651, 50652 50599, 50601, 50604, 50605, 50607, 50779 50611, 50616, 50617 50541, 50544
VOL 6 NO.10 51181, 51185, 51202, 51204, 51207, 51212, 51217, 51219, 51224, 51226, 51268, 51269, 51270, 51272, 51275, 51276, 51277, 51278, 51280, 51281, 51282, 51283, 51284, 51292, 51293, 51302, 51303, 51304, 51305, 5130[illegible], 51309, 51310, 51311, 51313, 51316, 51320, 51321, 51322, 51324, 51328, 51330, 51331, 51336, 51337, 51338, 51341, 51342, 51345, 51346, 51349, 51351, 51359, 51360, 51361, 51363, 51370, 51373, 51379, 51385, 51390, 51391, 51392, 51393, 51395, 51396, 51398, 51400, 51402, 51403, 51408, 51411, 51413, 51416, 51419, 51422, 51432, 51434, 51446, 51448, 51449, 51450, 51454, 51462, 51463, 51486, 51507, 51549, 51565, 51594, 51597, 51621, 51791, 51801, 51807, 51839, 51912, 51913, 51924, 51941, 51947, 52037
VOL 6 NO.11 52045, 52071, 52084, 52106, 52113, 52116, 52119, 52122, 52125, 52127, 52130, 52131, 52134, 52136, 52142, 52144, 52149, 52151, 52152, 52154, 52158, 52159, 52167, 52173, 52174, 52175, 52178, 52183, 52191, 52197, 52198, 52199, 52201, 52203, 52205, 52211, 52218, 52222, 52250, 52251, 52252, 52256, 52258, 52260, 52265, 52268, 52269, 52270, 52276, 52278, 52279, 52282, 52284, 52295, 52296, 52297, 52299, 52302, 52303, 52304, 52305, 52306, 52307, 52308, 52313, 52314, 52316, 52317, 52383, 52404, 52406, 52429, 52474, 52539, 52588, 52716, 52730
VOL 6 NO.12 52825, 52834, 52839, 52841, 52850,
VOL 6 NO.12 52885
VOL 6 NO.12 52891, 52892, 52894, 52897, 52898, 52899, 52907, 52909, 52914, 52916, 52853, 52854, 52855, 52856, 52857, 52917, 52918, 52924, 52926, 52932, 52861, 52867, 52871, 52872, 52874, 52875, 52878, 52879, 52882, 52885 52935, 52936, 52939, 52945, 52947, 52949, 52952, 52959, 52963, 52972, 52988, 52995, 53102, 53244

CONTROL METHODS-OBJECTS

VOL 6 NO.9 50441, 50476, 50493, 50549, 50559, 50576, 50593, 50608, 50612, 50613, 50619, 50675, 50690, 50692, 50700, 51106, 51159
VOL 6 NO.12 52953

CONTROL METHODS-ROOMS AND

VOL 6 NO.12 52953

CONTROL PROGRAMS

VOL 6 NO.7 48673, 48693, 48700, 48796, 48804, 48808, 48929, 49123, 49199, 49255, 49257, 49294, 49363, 49365, 49378, 49379, 49388, 49400, 49402, 49403, 49406, 49407, 49410, 49415, 49416, 49418, 49419, 49426, 49429, 49432, 49435, 49441
VOL 6 NO.8 49504, 49524, 49600, 49641, 49835, 49836, 50132, 50218, 50313, 50315, 50316, 50320, 50334, 50336, 50340, 50341, 50346, 50347, 50348, 50349, 50350, 50351, 50352, 50356, 50357, 50358, 50359, 50362, 50364, 50365, 50366, 50369, 50371, 50376, 50377, 50383, 50384, 50387, 50389, 50392, 50394, 50396, 50398, 50400, 50401, 50402, 50407, 50410, 50419, 50421
VOL 6 NO.9 50612, 50688, 50697, 50787, 50793, 50849, 50851, 51106, 51109, 51111, 51113, 51114, 51117, 51118, 51132, 51133, 51134, 51135, 51137, 51138, 51139, 51140, 51144, 51145, 51152, 51153, 51155, 51156, 51159, 51162, 51164, 51165, 51166, 51167
VOL 6 NO.10 51242, 51941, 51972, 51977, 51981, 51982, 51994, 51996, 52001, 52002, 52004, 52005, 52012, 52013, 52014, 52017, 52019, 52029, 52032, 52039
VOL 6 NO.11 52142, 52200, 52247, 52283, 52299, 52473, 52484, 52715, 52736, 52737, 52739, 52741, 52743, 52749, 52754, 52757, 52761, 52763, 52773, 52774, 52778, 52780, 52784, 52796
VOL 6 NO.12 52874, 52907, 52924, 52953, 52957, 52980, 53052, 53075, 53232, 53234, 53238, 53242, 53246, 53248, 53249, 53251, 53252, 53253, 53254, 53255, 5[illegible]56, 53257, 53258, 53259, 53260, 53261, 53262, 53263, 53264, 53265, 53266, 53267, 53268, 53269, 53270, 53271, 53272, 53273, 53274, 53275, 53276, 53277, 53278, 53279, 53280, 53281, 53282, 53283, 53286, 53293, 53294, 53295, 53296, 53297, 53298, 53299, 53300, 53301, 53302, 53303, 53304, 53305, 53306, 53307, 53308, 53309, 53310, 53311, 53312, 53313, 53314, 53315, 53316, 53317, 53318, 53319, 53320, 53321, 53322, 53323, 53324, 53325, 53326, 53327, 53328, 53329, 53330, 53331, 53332, 53333, 53334, 53335, 53336, 53337, 53339, 53343, 53344, 53345, 53346, 53347, 53348, 53349, 53350, 53351, 53352, 53353, 53354, 53355, 53356, 53357, 53358, 53359, 53360, 53361, 53362, 53363, 53364, 53365, 53366, 53367, 53368, 53369, 53370, 53371, 53372, 53373, 53374, 53375, 53376, 53377, 53378, 53380

CONTROLLED AIR INCINERATO

VOL 6 NO.9 51134

CONVECTION (ATMOSPHERIC)

VOL 6 NO.8 50125, 50136, 50174
VOL 6 NO.9 50807, 50873, 50926
VOL 6 NO.10 51705, 51711, 51740
VOL 6 NO.11 52520

COOLING

VOL 6 NO.7 48622, 48785, 48853, 48891, 48909, 48923
VOL 6 NO.8 49469, 49596, 49639, 49650, 49669, 49703, 49759, 49779, 49782, 49793, 49815, 49842, 50199
VOL 6 NO.9 50600, 50917
VOL 6 NO.10 51301, 51339, 51395, 51404
VOL 6 NO.11 52266
VOL 6 NO.12 52821, 52861, 52865

COOLING TOWERS

VOL 6 NO.7 48876, 49212, 49377
VOL 6 NO.8 49539, 49763, 49894, 50076, 50124, 50199
VOL 6 NO.9 50431, 50436, 50457, 50466, 50474, 50478, 50479, 50481, 50589, 50780, 50863, 50865, 50867, 50882, 50885, 50890, 50894, 50901, 50904, 50906, 50907, 50908, 50916, 50923, 51064, 51116
VOL 6 NO.10 51200, 51230, 51286, 51523, 51613, 51919
VOL 6 NO.11 52118, 52194
VOL 6 NO.12 52851, 53062

COPPER

VOL 6 NO.7 48750, 48827
VOL 6 NO.8 49533, 49654
VOL 6 NO.10 51935
VOL 6 NO.11 52714
VOL 6 NO.12 53223, 53224

COPPER ALLOYS

VOL 6 NO.7 48750
VOL 6 NO.8 49654
VOL 6 NO.12 53223

COPPER COMPOUNDS

VOL 6 NO.7 48649, 49110, 49112, 49195, 49331, 49345
VOL 6 NO.8 49462, 49473, 49837, 49954, 49977, 50030, 50033, 50034, 50216, 50233, 50401
VOL 6 NO.9 50437, 50462, 50711, 50757, 50759, 50837, 50853, 50866, 50903, 50983, 50984, 50990, 50991, 51083, 51088
VOL 6 NO.10 51203, 51219, 51250, 51257, 51347, 51515, 51629, 51632, 51633, 51637, 51665, 51676, 51723, 51827, 51832, 51855, 51861, 51928
VOL 6 NO.11 52059, 52360, 52378, 52402, 52404, 52420, 52432, 52447, 52464, 52631, 52633, 52640, 52647, 52653, 52695
VOL 6 NO.12 52808, 52818, 52842, 52966, 52971, 52972, 52992, 53016, 53020, 53021, 53037, 53210

CORN

VOL 6 NO.7 49241
VOL 6 NO.8 50293
VOL 6 NO.9 51055, 51064, 51089
VOL 6 NO.12 53109

CORONA

VOL 6 NO.10 51269

CORROSION

VOL 6 NO.7 48833, 49121, 49357, 49358
VOL 6 NO.8 49874, 49882, 50306, 50308, 50309
VOL 6 NO.9 50566, 50624, 50642, 50699, 50847, 51095
VOL 6 NO.10 51402, 51416, 51767, 51930, 51931, 51932, 51935
VOL 6 NO.11 52278, 52711, 52713, 52714, 52744
VOL 6 NO.12 52930, 53221, 53222, 53223, 53224

COSMIC RAYS

VOL 6 NO.11 52487

COST ANALYSIS

VOL 6 NO.12 52953

COSTS

VOL 6 NO.7 48673, 48694, 48695, 48696, 48699, 48711, 48713, 48715, 48736, 48742, 48744, 48755, 48784, 48796, 48808, 48813, 48828, 48856, 48858, 48859, 48862, 48908, 48910, 48925, 48933, 48935 48937, 48944, 48945, 49047, 49335, 49360, 49361, 49362, 49363, 49364, 49365, 49366, 49367, 49401, 49402, 49408, 49421, 49427
VOL 6 NO.8 49496, 49519, 49523, 49527, 49544, 49549, 49550, 49568, 49589, 49590, 49599, 49603, 49606, 49623, 49625, 49635, 49655, 49675, 49681, 49688, 49737, 49739, 49751, 49761, 49770, 49798, 49804, 49805, 49812, 49813, 49823, 49834, 49835, 49852, 49877, 49884, 49975, 50080, 50173, 50284, 50312, 50313, 50314, 50315, 50316, 50317, 50318, 50319, 50320, 50331, 50366, 50402, 50407, 50408
VOL 6 NO.9 50434, 50478, 50487, 50499, 50512, 50520, 50527, 50548, 50557, 50560, 50562, 50564, 50566, 50572, 50580, 50583, 50595, 50597, 50599, 50617, 50618, 50620, 50624, 50641, 50642, 50644, 50646, 50656, 50660, 50661, 50676, 50678, 50684, 50695, 50697, 50701, 50702, 50703, 50722, 51096, 51098, 51099, 51100, 51103, 51133, 51136, 51157, 51165, 51166
VOL 6 NO.10 51207, 51208, 51232, 51234, 51235, 51237, 51256, 51271, 51273, 51297, 51298, 51301, 51304, 51309, 51310, 51321, 51322, 51324, 51343, 51345, 51348, 51350, 51359, 51364, 51367, 51370, 51379, 51391, 51392, 51415, 51424, 51427, 51437, 51439, 51449, 51458, 51460, 51513, 51515, 51542, 51936, 51937, 51938, 51939, 51940, 51941, 51943, 51945, 51972, 52013, 52014, 52032
VOL 6 NO.11 52066, 52084, 52101, 52116, 52138, 52145, 52152, 52156, 52162, 52183, 52187, 52221, 52229, 52230, 52235, 52252, 52256, 52260, 52263, 52271, 52330, 52364, 52632, 52715, 52717, 52736, 52754, 52767, 52781, 52785
VOL 6 NO.12 52850, 52855, 52857, 52862, 52867, 52873, 52874, 52878, 52882, 52891, 52907, 52913, 52920, 52924, 52925, 52937, 52956, 52962, 53057, 53225, 53235, 53289

COTTON

VOL 6 NO.11 52536

COTTON GINNING

VOL 6 NO.7 48626

COTTONS

VOL 6 NO.8 49680

COUGH

VOL 6 NO.7 49269
VOL 6 NO.9 50993, 51039, 51042
VOL 6 NO.12 53076, 53115, 53139, 53150, 53152, 53153, 53159

COUNTY GOVERNMENTS
VOL 6 NO.7 49432
VOL 6 NO.8 50359
VOL 6 NO.10 51650
VOL 6 NO.12 53340, 53380

CRACKING
VOL 6 NO.12 53217

CRANKCASE EMISSIONS
VOL 6 NO.7 48929
VOL 6 NO.8 49669, 49875, 50327
VOL 6 NO.9 50688
VOL 6 NO.10 51992

CRANKCASE LUBRICATION FUM
VOL 6 NO.8 49669

CRANKCASE VENTILATION AIR
VOL 6 NO.8 49669, 49875

CRITERIA
VOL 6 NO.7 48624, 48806, 48913, 49034, 49224, 49236, 49261, 49286, 49298, 49369, 49370, 49373, 49374, 49375, 49376, 49391, 49399, 49415, 49443
VOL 6 NO.8 49480, 49560, 49836, 49995, 50218, 50229, 50245, 50249, 50271, 50322, 50325, 50331, 50332, 50337, 50340, 50341, 50355, 50398, 50402
VOL 6 NO.9 50936, 51104, 51107, 51111, 51114, 51127, 51128, 51167
VOL 6 NO.10 51524, 51528, 51553, 51561, 51605, 51609, 51877, 51893, 51976, 51989, 51990, 52037
VOL 6 NO.11 52256, 52642, 52645, 52724, 52733, 52770, 52771, 52786
VOL 6 NO.12 52841, 53229, 53230, 53231, 53232, 53236, 53240, 53251, 53252, 53253, 53254, 53255, 53256, 53257, 53258, 53259, 53260, 53261, 53262, 53263, 53264, 53265, 53266, 53267, 53268, 53269, 53270, 53271, 53272, 53273, 53274, 53275, 53276, 53277, 53278, 53279, 53280, 53281, 53282, 53283, 53293, 53294, 53295, 53296, 53297, 53298, 53299, 53300, 53301, 53302, 53303, 53304, 53305, 53306, 53307, 53308, 53309, 53310, 53311, 53312, 53313, 53314, 53315, 53316, 53317, 53318, 53319, 53320, 53321, 53322, 53323, 53324, 53325, 53326, 53327, 53328, 53329, 53330, 53331, 53332, 53333, 53334, 53335, 53336, 53337, 53343, 53344, 53345, 53346, 53347, 53348, 53349, 53350, 53351, 53352, 53353, 53354, 53355, 53356, 53357, 53358, 53359, 53360, 53361, 53362, 53363, 53364, 53365, 53366, 53367, 53368, 53369, 53370, 53371, 53372, 53373, 53374, 53375, 53376, 53377, 53378

CROP SERVICES
VOL 6 NO.7 48626
VOL 6 NO.8 50033
VOL 6 NO.9 50731, 51106, 51156, 51159, 51171
VOL 6 NO.10 51688
VOL 6 NO.11 52536

CROP SPRAYING
VOL 6 NO.8 50033
VOL 6 NO.10 51688
VOL 6 NO.11 52536

CROPS
VOL 6 NO.7 48636, 49151, 49241, 49331, 49334, 49340, 49348, 49352
VOL 6 NO.8 49999, 50293, 50295, 50296, 50302
VOL 6 NO.9 50462, 50881, 50986, 51055, 51056, 51059, 51061, 51064, 51073, 51075, 51078, 51079, 51089, 51092
VOL 6 NO.10 51642, 51698, 51859, 51865, 51896, 51898, 51900, 51901, 51902, 51903, 51904, 51906, 51912, 51914, 51915, 51919, 51920, 51924
VOL 6 NO.11 52536, 52642, 52651, 52653, 52659, 52661, 52665, 52666, 52667, 52673, 52676, 52677, 52678, 52680, 52690, 52706
VOL 6 NO.12 52807, 52818, 52843, 53109, 53177, 53178, 53181, 53185, 53186, 53187, 53190, 53205, 53207, 53209, 53211, 53212, 53213, 53218

CRYSTAL STRUCTURE
VOL 6 NO.8 49520
VOL 6 NO.10 51467
VOL 6 NO.11 52559

CUMULATIVE MEASUREMENT ME
VOL 6 NO.7 49035
VOL 6 NO.8 50046
VOL 6 NO.10 51580, 51652
VOL 6 NO.12 52994

CUPOLAS
VOL 6 NO.7 48924, 49088
VOL 6 NO.9 50664
VOL 6 NO.10 51204, 51228, 51239
VOL 6 NO.11 52250, 52256
VOL 6 NO.12 52840

CYANATES
VOL 6 NO.8 50278

CYANIDES
VOL 6 NO.7 48626, 48864, 48958, 49058
VOL 6 NO.8 49446, 49736, 49900, 49945, 50040, 50322
VOL 6 NO.9 50811, 50847, 50862
VOL 6 NO.10 51179, 51252, 51440, 51968
VOL 6 NO.11 52059, 52331, 52423, 52430, 52563, 52571, 52649
VOL 6 NO.12 52921, 52950, 52971, 53028

CYCLIC CRUDES AND INTERME
VOL 6 NO.7 48953
VOL 6 NO.9 50485
VOL 6 NO.10 51877
VOL 6 NO.11 52087, 52266, 52274, 52277

CYCLONES (CONTROL)
VOL 6 NO.12 52834, 52918

CZECHOSLOVAKIA
VOL 6 NO.7 48954, 49051, 49084, 49180
VOL 6 NO.8 49660
VOL 6 NO.9 50710, 50972
VOL 6 NO.10 51842
VOL 6 NO.11 52093, 52096, 52250, 52279, 52300, 52310, 52399, 52401, 52402, 52403, 52435, 52454, 52472, 52523, 52530, 52575, 52607, 52711, 52714, 52735
VOL 6 NO.12 52970, 53183

D

DATA ANALYSIS
VOL 6 NO.7 49011, 49079, 49181, 49277
VOL 6 NO.8 49510, 49741, 49770, 49907, 49921, 50060, 50168, 50200, 50203, 50245, 50283, 50363, 50367, 50372, 50379, 50391, 50402, 50411
VOL 6 NO.9 50783, 50814, 50906, 50953, 50996
VOL 6 NO.10 51216, 51238, 51253, 51254, 51500, 51548, 51723, 51755, 51758
VOL 6 NO.11 52072, 52259, 52375, 52398, 52787
VOL 6 NO.12 52841, 52980

DATA HANDLING SYSTEMS
VOL 6 NO.7 48682, 48870, 48948, 48994, 49011, 49056, 49079, 49156, 49181, 49212, 49215, 49234, 49277, 49399, 49401, 49420
VOL 6 NO.8 49444, 49457, 49510, 49524, 49529, 49741, 49770, 49907, 49921, 49949, 49956, 49973, 50060, 50130, 50146, 50168, 50170, 50175, 50200, 50203, 50245, 50283, 50303, 50319, 50363, 50367, 50368, 50372, 50377, 56378, 50379, 50380, 50388, 50391, 50402, 50411
VOL 6 NO.9 50783, 50788, 50857, 50863, 50889, 50890, 50906, 50915, 50948, 50953, 50996, 51171
VOL 6 NO.10 51216, 51218, 51222, 51223, 51238, 51253, 51254, 51261, 51315, 51441, 51500, 51536, 51548, 51626, 51651, 51701, 51704, 51723, 51755, 51756, 51758, 51763, 51764, 51943, 51987, 51991, 52020
VOL 6 NO.11 52067, 52072, 52259, 52367, 52375, 52398, 52511, 52523, 52787
VOL 6 NO.12 52803, 52841, 52965, 52980, 53238, 53292

DATA RETRIEVAL
VOL 6 NO.9 50814

DECISIONS
VOL 6 NO.7 49418
VOL 6 NO.9 51134
VOL 6 NO.11 52765

DECOMPOSITION
VOL 6 NO.7 48738, 49162
VOL 6 NO.8 49517, 49550, 49726, 49852, 50295
VOL 6 NO.9 50948
VOL 6 NO.10 51252, 51308, 51335, 51427, 51770, 51788, 51798, 51914
VOL 6 NO.11 52049, 52085, 52263, 52266, 52571, 52577, 52711
VOL 6 NO.12 52871, 52898, 52905, 53094

DELAWARE
VOL 6 NO.10 51962
VOL 6 NO.12 53229

DENMARK
VOL 6 NO.8 49732, 49955, 49962
VOL 6 NO.12 52967, 53114

DENSITY
VOL 6 NO.8 49994, 50191, 50197
VOL 6 NO.9 50559, 50780, 50906, 50954
VOL 6 NO.10 51256, 51312, 51509, 51550, 51599
VOL 6 NO.11 52351, 52561
VOL 6 NO.12 52877, 53072

DEPOSITION
VOL 6 NO.7 48680, 48890, 49080, 49151, 49158, 49196, 49200, 49239, 49317, 49318, 49322, 49331, 49336
VOL 6 NO.8 49460, 50059, 50068, 50129, 50149, 50152, 50153, 50228, 50231, 50243, 50303
VOL 6 NO.9 50431, 50436, 50457, 50479, 50481, 50589, 50736, 50853, 50863, 50865, 50868, 50881, 50882, 50890, 50901, 50903, 50904, 50955, 50984, 51000, 51034
VOL 6 NO.10 51488, 51672, 51676, 51680, 51681, 51685, 51686, 51692, 51693, 51702, 51708, 51709, 51712, 51717, 51721, 51729, 51742, 51750, 51753, 51775, 51776, 51785, 51844, 51963
VOL 6 NO.11 52499, 52517, 52526, 52653
VOL 6 NO.12 52826, 53059, 53142, 53163

DEPOSITION (RESPIRATORY)
VOL 6 NO.12 53137

DEPOSITION PHENOMENA
VOL 6 NO.12 53085

DIAGNOSIS
VOL 6 NO.7 49248, 49262, 49265, 49268, 49287, 49305
VOL 6 NO.8 50210, 50222, 50260, 50273, 50288
VOL 6 NO.9 50797, 50984, 50989, 51003, 51008, 51040, 51041, 51042, 51044
VOL 6 NO.10 51642, 51811, 51816, 51859, 51880, 51882, 51891, 51892
VOL 6 NO.11 52600, 52606, 52607, 52612, 52631
VOL 6 NO.12 53132, 53146, 53154, 53219

DIESEL ENGINES
VOL 6 NO.7 48620, 48628, 48635, 48643, 48644, 48777, 48822, 48835, 48877, 48918, 48929, 48936, 49043, 49225, 49235, 49438
VOL 6 NO.8 49447, 49450, 49511, 49526, 49574, 49575, 49578, 49767, 49902, 49997, 50198, 50205, 50327, 50404
VOL 6 NO.9 50423, 50427, 50430, 50435, 50449, 50468, 50475, 50505, 50506, 50513, 50514, 50637, 50696, 51161
VOL 6 NO.10 51183, 51184, 51188, 51192, 51201, 51287, 51326, 51327, 51349, 51357, 51403, 51423, 51456, 51457, 51458, 51593, 51606
VOL 6 NO.11 52050, 52069, 52078, 52080, 52094, 52104, 52108, 52112, 52177, 52184, 52193, 52213, 52252, 52255, 52258, 52288, 52292, 52300
VOL 6 NO.12 52805, 52811, 52827, 52934, 52939, 52945, 52995

DIFFRACTION
VOL 6 NO.8 49918
VOL 6 NO.10 51541
VOL 6 NO.12 52983

DIFFUSION (ATMOSPHERIC)
VOL 6 NO.7 48627, 48631, 48667, 48682, 48719, 48764, 49019, 49118, 49129, 49135, 49136, 49137, 49138, 49141, 49142, 49144, 49147, 49149, 49150, 49153, 49154, 49156, 49157, 49158, 49159, 49162, 49166, 49167, 49168, 49170, 49173, 49174, 49175, 49176, 49177, 49181, 49183, 49184, 49185, 49186, 49187, 49191, 49192, 49194, 49199, 49200, 49202, 49204, 49206, 49207, 49208, 49211, 49212, 49219, 49239, 49259, 49292, 49331, 49337, 49442

VOL 6 NO.8 49457, 49493, 49659, 49860, 50037, 50059, 50065, 50066, 50068, 50080, 50082, 50083, 50088, 50089, 50094, 50096, 50097, 50098, 50099, 50103, 50105, 50107, 50108, 50111, 50112, 50116, 50117, 50120, 50124, 50129, 50130, 50132, 50135, 50137, 50139, 50142, 50144, 50145, 50146, 50148, 50150, 50152, 50176, 50181, 50220, 50228, 50303, 50326, 50353, 50391, 50399, 50416
VOL 6 NO.9 50436, 50447, 50479, 50510, 50719, 50724, 50736, 50834, 50852, 50856, 50857, 50859, 50863, 50871, 50872, 50874, 50875, 50879, 50885, 50886, 50889, 50896, 50898, 50900, 50901, 50902, 50904, 50905, 50910, 50913, 50915, 50919, 50926, 50933, 50952, 51172
VOL 6 NO.10 51180, 51222, 51232, 51274, 51481, 51513, 51525, 51570, 51638, 51666, 51671, 51676, 51684, 51690, 51691, 51704, 51708, 51709, 51714, 51715, 51721, 51726, 51728, 51731, 51734, 51735, 51737, 51739, 51740, 51743, 51748, 51750, 51752, 51753, 51756, 51757, 51870, 51916, 51935, 51991, 52006, 52041
VOL 6 NO.11 52088, 52474, 52480, 52481, 52484, 52485, 52486, 52488, 52489, 52490, 52496, 52500, 52505, 52506, 52507, 52509, 52515, 52522, 52523, 52532, 52533, 52545, 52732, 52763
VOL 6 NO.12 52877, 53044, 53048, 53051, 53052, 53057, 53058, 53063, 53064, 53065, 53066, 53069, 53070, 53071, 53072, 53074, 53075, 53229, 53230, 53231, 53232, 53251, 53252, 53253, 53254, 53255, 53256, 53257, 53258, 53259, 53260, 53261, 53262, 53263, 53264, 53265, 53266, 53267, 53268, 53269, 53270, 53271, 53272, 53273, 53274, 53275, 53276, 53277, 53278, 53279, 53280, 53281, 53282, 53283, 53286, 53293, 53294, 53295, 53296, 53297, 53298, 53299, 53300, 53301, 53302, 53303, 53304, 53305, 53306, 53307, 53308, 53309, 53310, 53311, 53312, 53313, 53314, 53315, 53316, 53317, 53318, 53319, 53320, 53321, 53322, 53323, 53324, 53325, 53326, 53327, 53328, 53329, 53330, 53331, 53332, 53333, 53334, 53335, 53336, 53337, 53343, 53344, 53345, 53346, 53347, 53348, 53349, 53350, 53351, 53352, 53353, 53354, 53355, 53356, 53357, 53358, 53359, 53360, 53361, 53362, 53363, 53364, 53365, 53366, 53367, 53368, 53369, 53370, 53371, 53372, 53373, 53374, 53375, 53376, 53377, 53378

DIFFUSION MODELS
VOL 6 NO.7 48682, 49019, 49129, 49135, 49137, 49141, 49144, 49147, 49149, 49150, 49154, 49156, 49159, 49162, 49166, 49168, 49174, 49175, 49177, 49181, 49183, 49184, 49185, 49186, 49191, 49194, 49200, 49204, 49206, 49207, 49208, 49211, 49212, 49259
VOL 6 NO.8 49457, 49493, 49659, 50065, 50066, 50068, 50082, 50083, 50094, 50097, 50098, 50103, 50105, 50108, 50111, 50112, 50120, 50124, 50129, 50130, 50132, 50137, 50142, 50146, 50148, 50150, 50228, 50303, 50326, 50353, 50391, 50399
VOL 6 NO.9 50444, 50447, 50479, 50554, 50833, 50852, 50856, 50857, 50859, 50863, 50870, 50874, 50879, 50880, 50885, 50886, 50896, 50900, 50901, 50902, 50904, 50905, 50910, 50912, 50915, 50916, 50919, 50933, 51142
VOL 6 NO.10 51180, 51222, 51232, 51274, 51513, 51671, 51676, 51690, 51691, 51704, 51708, 51714, 51715, 51721, 51726, 51731, 51734, 51735, 51737, 51739, 51740, 51743, 51748, 51753, 51756, 51757, 51870, 51935, 51991, 52041
VOL 6 NO.11 52474, 52481, 52484, 52485, 52486, 52488, 52489, 52490, 52496, 52500, 52506, 52507, 52509, 52515, 52522, 52523, 52532, 52732, 52763
VOL 6 NO.12 53051, 53052, 53057, 53058, 53063, 53064, 53066, 53069, 53070, 53071, 53072, 53074, 53075, 53229, 53230, 53231, 53232, 53251, 53252, 53253, 53254, 53255, 53256, 53257, 53258, 53259, 53260, 53261, 53262, 53263, 53264, 53265, 53266, 53267, 53268, 53269, 53270, 53271, 53272, 53273, 53274, 53275, 53276, 53277, 53278, 53279, 53280, 53281, 53282, 53283, 53286, 53293, 53294, 53295, 53296, 53297, 53298, 53299, 53300, 53301, 53302, 53303, 53304, 53305, 53306, 53307, 53308, 53309, 53310, 53311, 53312, 53313, 53314, 53315, 53316, 53317, 53318, 53319, 53320, 53321, 53322, 53323, 53324, 53325, 53326, 53327, 53328, 53329, 53330, 53331, 53332, 53333, 53334, 53335, 53336, 53337, 53343, 53344, 53345, 53346, 53347, 53348, 53349, 53350, 53351, 53352, 53353, 53354, 53355, 53356, 53357, 53358, 53359, 53360, 53361, 53362, 53363, 53364, 53365, 53366, 53367, 53368, 53369, 53370, 53371, 53372, 53373, 53374, 53375, 53376, 53377, 53378

DIFFUSION PHENOMENA
VOL 6 NO.12 52986, 53085, 53092

DIGESTIVE SYSTEM
VOL 6 NO.7 49258, 49269, 49309, 49326
VOL 6 NO.8 50047, 50213, 50219, 50271, 50272, 50280
VOL 6 NO.9 50982, 50983, 50995, 51048, 51094
VOL 6 NO.10 51830, 51864
VOL 6 NO.11 52592, 52616, 52628, 52631
VOL 6 NO.12 53103, 53114, 53122

DIGITAL
VOL 6 NO.9 51035

DIGITAL METHODS
VOL 6 NO.7 48955, 48990, 49011, 49215
VOL 6 NO.8 49969
VOL 6 NO.10 51523
VOL 6 NO.11 52337, 52351, 52367
VOL 6 NO.12 52999

DIOLEFINS
VOL 6 NO.8 50181

DIPHENYLS
VOL 6 NO.11 52332

DISCOLORATION
VOL 6 NO.10 51933
VOL 6 NO.12 53220

DISINTEGRATION
VOL 6 NO.9 51003, 51171, 51173

DISPERSIONS
VOL 6 NO.7 48797
VOL 6 NO.9 50444, 50554, 50594, 50807, 50833, 50868, 50870, 50880, 50912, 50916, 51142

DISPLACEMENT
VOL 6 NO.7 48959
VOL 6 NO.9 50672

DISSIPATION RATES
VOL 6 NO.8 50068, 50104
VOL 6 NO.9 50853
VOL 6 NO.10 51754

DISSOCIATION
VOL 6 NO.7 49138, 49161, 49162
VOL 6 NO.8 50077
VOL 6 NO.10 51737
VOL 6 NO.11 52487
VOL 6 NO.12 53012

DISTILLATE OILS
VOL 6 NO.7 48822, 48944, 49220
VOL 6 NO.8 49623, 49688, 49882, 49883
VOL 6 NO.9 50461
VOL 6 NO.10 51228, 51231, 51367, 51459, 51774
VOL 6 NO.12 52908

DOGS
VOL 6 NO.7 49279, 49316, 49317
VOL 6 NO.8 50216, 50257
VOL 6 NO.9 51001, 51002, 51009
VOL 6 NO.10 51817
VOL 6 NO.11 52640
VOL 6 NO.12 53145

DOMESTIC HEATING
VOL 6 NO.7 48645, 48650, 48664, 48772, 48895, 48913, 49099, 49110, 49122, 49123, 49408, 49428
VOL 6 NO.8 49483, 49596, 49623, 49657, 49674, 49703, 49753, 49792, 50036, 50365, 50367
VOL 6 NO.9 50463, 50484, 50545, 50567, 51140
VOL 6 NO.10 51208, 51212, 51229, 51251, 51258, 51339, 51356, 51362, 51387, 51997, 52032
VOL 6 NO.11 52043, 52079, 52156, 52390, 52411, 52414, 52788
VOL 6 NO.12 52799, 52926

DROPLETS
VOL 6 NO.7 48812, 48985, 49022, 49208
VOL 6 NO.8 49621, 49626, 49894, 49906, 49976, 50206
VOL 6 NO.9 50424, 50474, 50479, 50589, 50718, 50722, 50778, 50806, 50882, 50890, 50904, 50941, 51064
VOL 6 NO.10 51483, 51613
VOL 6 NO.11 52535
VOL 6 NO.12 53011, 53096

DRUGS
VOL 6 NO.8 50210, 50213, 50288
VOL 6 NO.9 50983, 51032
VOL 6 NO.10 51820, 51853, 51894
VOL 6 NO.12 53128

DRY CLEANING PLANTS (EXCE
VOL 6 NO.9 50630
VOL 6 NO.10 51970
VOL 6 NO.11 52753

DRY CLEANING SOLVENTS
VOL 6 NO.9 50463
VOL 6 NO.11 52753

DRYING
VOL 6 NO.7 48651, 49400
VOL 6 NO.8 49579, 49603, 49696, 49718, 49726, 49738, 49793
VOL 6 NO.9 50467, 50476, 50663, 50678
VOL 6 NO.10 51176, 51380
VOL 6 NO.11 52148
VOL 6 NO.12 52832, 52995

DUMPS
VOL 6 NO.7 48634

DUST FALL
VOL 6 NO.7 48983, 49024, 49110, 49126, 49158, 49182, 49243, 49435
VOL 6 NO.8 49895, 49944, 50019, 50070, 50113
VOL 6 NO.9 50462, 50472, 50567, 50795, 50842, 50843, 50853, 50903, 50978, 50993, 51022, 51063, 51092, 51141
VOL 6 NO.10 51580, 51630, 51652, 52026
VOL 6 NO.11 52469, 52477, 52517

DUSTS
VOL 6 NO.7 48636, 48637, 48638, 48640, 48648, 48649, 48654, 48657, 48663, 48669, 48671, 48676, 48689, 48697, 48715, 48732, 48744, 48755, 48760, 48767, 48785, 48806, 48807, 48808, 48810, 48819, 48859, 48875, 48891, 48900, 48906, 48919, 48922, 48923, 48924, 48930, 48937, 48946, 48950, 48954, 48968, 48982, 48983, 48990, 48991, 48992, 49004, 49009, 49010, 49016, 49026, 49036, 49051, 49082, 49085, 49095, 49103, 49110, 49112, 49133, 49141, 49155, 49157, 49158, 49198, 49224, 49243, 49263, 49271, 49283, 49294, 49326, 49424, 49428
VOL 6 NO.8 49460, 49465, 49466, 49470, 49475, 49481, 49485, 49489, 49495, 49497, 49501, 49502, 49503, 49504, 49507, 49516, 49522, 49523, 49534, 49540, 49545, 49552, 49553, 49557, 49562, 49568, 49569, 49573, 49586, 49601, 49607, 49610, 49622, 49622, 49643, 49644, 49647, 49653, 49657, 49665, 49680, 49691, 49708, 49710, 49711, 49720, 49724, 49750, 49753, 49756, 49763, 49771, 49780, 49787, 49794, 49795, 49818, 49835, 49841, 49843, 49866, 49885, 49888, 49895, 49935, 49937, 49940, 49946, 49947, 49948, 49954, 49956, 49957, 49959, 49960, 49967, 49980, 49981, 49982, 49994, 49995, 50001, 50014, 50015, 50016, 50019, 50020, 50021, 50022, 50027, 50028, 50030, 50031, 50033, 50034, 50037, 50043, 50052, 50055, 50056, 50058, 50070, 50075, 50080, 50147, 50152, 50155, 50161, 50177, 50179, 50184, 50189, 50190, 50191, 50192, 50207, 50210, 50211, 50216, 50220, 50249, 50253, 50255, 50256, 50260, 50268, 50269, 50279, 50290, 50291, 50320, 50330, 50341, 50364, 50370, 50392, 50403, 50406
VOL 6 NO.9 50422, 50426, 50437, 50462, 50464, 50470, 50472, 50476, 50480, 50504, 50515, 50544, 50547, 50551, 50555, 50562, 50567, 50573, 50574, 50584, 50585, 50595, 50606, 50607, 50611, 50631, 50634, 50648, 50664, 50668, 50681, 50690, 50701, 50709, 50710, 50712, 50725, 50728, 50732, 50751, 50762, 50767, 50773, 50774, 50789, 50792, 50795, 50812, 50824, 50828, 50829, 50837, 50840, 50876, 50888, 50959, 50963, 50967, 50972, 50978, 50983, 50988, 51038, 51040, 51041, 51086, 51092, 51112
VOL 6 NO.10 51199, 51209, 51210, 51219, 51230, 51241, 51242, 51243, 51255, 51267, 51276, 51286, 51303, 51319, 51328, 51330, 51331, 51333, 51341, 51350, 51356, 51385, 51387, 51392, 51393, 51396, 51400, 51463, 51487, 51494, 51502, 51512, 51545, 51549, 51550, 51552, 51594, 51597, 51599, 51601, 51605, 51609, 51610, 51614, 51625, 51627, 51633, 51637, 51644, 51652, 51663, 51664, 51667, 51687, 51696, 51703, 51791, 51808, 51816, 51824, 51829, 51842, 51865, 51867, 51894, 51895, 51989
VOL 6 NO.11 52054, 52105, 52113, 52119, 52125, 52128, 52134, 52147, 52154, 52158, 52173, 52183, 52194, 52197, 52199, 52208, 52211, 52218, 52220, 52222, 52224, 52233, 52250, 52251, 52256, 52260,

52269, 52279, 52280, 52304, 52312, 52313, 52317, 52327, 52337, 52387, 52404, 52409, 52410, 52420, 52428, 52431, 52432, 52434, 52435, 52449, 52455, 52456, 52457, 52460, 52461, 52463, 52464, 52469, 52471, 52474, 52482, 52498, 52526, 52539, 52541, 52569, 52575, 52588, 52597, 52601, 52638, 52647, 52691, 52695, 52706, 52716, 52757, 52797

VOL 6 NO.12 52800, 52802, 52810, 52820, 52840, 52843, 52850, 52860, 52861, 52865, 52875, 52882, 52884, 52894, 52899, 52900, 52907, 52913, 52932, 52958, 52963, 52983, 53005, 53014, 53020, 53026, 53034, 53037, 53040, 53076, 53087, 53096, 53109, 53110, 53119, 53137, 53146, 53151, 53199

DYE MANUFACTURING

VOL 6 NO.7 48953

VOL 6 NO.9 50485

VOL 6 NO.10 51877

VOL 6 NO.11 52087, 52266, 52274, 52277

DYNAMOMETERS

VOL 6 NO.7 48917, 48926

VOL 6 NO.8 49578, 49859

VOL 6 NO.9 51164

VOL 6 NO.11 52072, 52083, 52106, 52303

E

ECONOMIC LOSSES

VOL 6 NO.7 49335, 49366, 49421

VOL 6 NO.9 50789, 50802, 51101, 51157

VOL 6 NO.10 51933, 51937, 51938

ECONOMICS

VOL 6 NO.7 48673, 48694, 48695, 48696, 48699, 48711, 48713, 48715, 48736, 48742, 48744, 48755, 48784, 48796, 48808, 48813, 48828, 48856, 48858, 48859, 48862, 48908, 48910, 48925, 48933, 48935, 48937, 48944, 48945, 49047, 49335, 49360, 49361, 49362, 49363, 49364, 49365, 49366, 49367, 49401, 49402, 49408, 49421, 49427

VOL 6 NO.8 49496, 49519, 49523, 49527, 49544, 49549, 49550, 49568, 49589, 49590, 49599, 49603, 49606, 49623, 49625, 49635, 49655, 49675, 49681, 49688, 49737, 49739, 49751, 49761, 49770, 49798, 49804, 49805, 49812, 49813, 49823, 49834, 49835, 49852, 49877, 49884, 49975, 50080, 50173, 50284, 50312, 50313, 50314, 50315, 50316, 50317, 50318, 50319, 50320, 50331, 50366, 50402, 50407, 50408

VOL 6 NO.9 50434, 50478, 50487, 50499, 50512, 50520, 50527, 50548, 50557, 50560, 50562, 50564, 50566, 50572, 50580, 50583, 50595, 50597, 50599, 50617, 50618, 50620, 50624, 50641, 50642, 50644, 50646, 50656, 50660, 50676, 50678, 50684, 50695, 50697, 50701, 50702, 50703, 50722, 51096, 51098, 51099, 51101, 51103, 51133, 51136, 51157, 51165, 51166

VOL 6 NO.10 51207, 51208, 51232, 51234, 51235, 51237, 51256, 51271, 51273, 51297, 51298, 51301, 51304, 51309, 51310, 51321, 51322, 51324, 51343, 51345, 51348, 51350, 51359, 51364, 51367, 51370, 51379, 51391, 51392, 51415, 51424, 51427, 51437, 51439, 51449, 51458, 51460, 51513, 51515, 51542, 51933, 51936, 51937, 51938, 51939, 51940, 51941, 51943, 51945, 51972, 52013, 52014, 52032

VOL 6 NO.11 52066, 52084, 52101, 52116, 52138, 52145, 52152, 52156, 52162, 52183, 52187, 52221, 52229, 52230, 52235, 52252, 52256, 52260, 52263, 52271, 52330, 52364, 52632, 52715, 52717, 52736, 52754, 52767, 52781, 52785

VOL 6 NO.12 52850, 52855, 52857, 52862, 52867, 52873, 52874, 52878, 52882, 52891, 52907, 52913, 52920, 52921, 52924, 52925, 52937, 52953, 52956, 52962, 53057, 53225, 53235, 53289

EDUCATION

VOL 6 NO.8 50342, 50382, 50402

VOL 6 NO.9 50441, 50661, 51100

VOL 6 NO.10 51998

VOL 6 NO.11 52789

EFFICIENCY

VOL 6 NO.7 48618, 48640, 48657, 48672, 48677, 48679, 48689, 48695, 48696, 48700, 48709, 48710, 48711, 48718, 48719, 48722, 48732, 48736, 48737, 48738, 48739, 48741, 48742, 48743, 48744, 48748, 48749, 48754, 48755, 48756, 48758, 48762, 48764, 48768, 48779, 48782, 48783, 48792, 48793, 48795, 48798, 48799, 48800, 48801, 48803, 48807, 48818, 48819, 48827, 48829, 48832, 48840, 48841, 48842, 48846, 48847, 48848, 48851, 48852, 48858, 48859, 48861, 48862, 48865, 48873, 48875, 48897, 48908, 48914, 48915, 48916, 48917, 48918, 48919, 48931, 48932, 48937, 48939, 48942, 48945, 48953, 48955, 48957, 48963, 48965, 48972, 48974, 48981, 48987, 48989, 48992, 48999, 49001, 49002, 49005, 49012, 49016, 49026, 49027, 49032, 49033, 49039, 49046, 49053, 49061, 49063, 49066, 49072, 49076, 49086, 49088, 49092, 49208, 49233, 49234, 49423

VOL 6 NO.8 49445, 49501, 49522, 49523, 49528, 49529, 49539, 49547, 49554, 49555, 49564, 49568, 49579, 49583, 49584, 49586, 49590, 49594, 49599, 49601, 49615, 49616, 49622, 49622, 49624, 49625, 49626, 49627, 49628, 49635, 49640, 49643, 49651, 49654, 49655, 49659, 49660, 49664, 49665, 49672, 49682, 49684, 49692, 49706, 49707, 49708, 49710, 49716, 49717, 49731, 49736, 49737, 49744, 49747, 49751, 49753, 49756, 49763, 49765, 49767, 49773, 49780, 49781, 49784, 49798, 49804, 49807, 49808, 49812, 49813, 49828, 49845, 49849, 49850, 49852, 49863, 49864, 49865, 49868, 49876, 49877, 49879, 49880, 49881, 49885, 49886, 49894, 49911, 49915, 49922, 49924, 49934, 49939, 49941, 49957, 49960, 49961, 49962, 49963, 49968, 49972, 49977, 49984, 49989, 49995, 49996, 49997, 50004, 50192, 50199, 50316, 50319, 50364, 50392, 50407

VOL 6 NO.9 50423, 50430, 50432, 50458, 50472, 50520, 50523, 50528, 50544, 50547, 50548, 50552, 50559, 50560, 50562, 50564, 50568, 50569, 50570, 50572, 50573, 50577, 50579, 50580, 50584, 50585, 50598, 50599, 50601, 50605, 50616, 50617, 50620, 50621, 50624, 50630, 50635, 50641, 50642, 50644, 50646, 50648, 50656, 50659, 50662, 50663, 50664, 50665, 50666, 50667, 50671, 50674, 50684, 50689, 50690, 50692, 50698, 50699, 50703, 50712, 50713, 50715, 50716, 50730, 50732, 50735, 50741, 50747, 50749, 50752, 50755, 50762, 50767, 50772, 50773, 50782, 50784, 50785, 50790, 50794, 50798, 50799, 50802, 50804, 50815, 50962, 51096, 51140

VOL 6 NO.10 51195, 51196, 51197, 51211, 51213, 51217, 51232, 51233, 51261, 51266, 51269, 51270, 51272, 51275, 51276, 51277, 51278, 51281, 51282, 51284, 51286, 51292, 51294, 51296, 51301, 51302, 51303, 51304, 51305, 51310, 51312, 51313, 51319, 51320, 51324, 51328, 51331, 51333, 51336, 51345, 51346, 51350, 51352, 51359, 51360, 51369, 51370, 51373, 51379, 51384, 51387, 51390, 51391, 51392, 51393, 51401, 51403, 51406, 51407, 51416, 51424, 51427, 51432, 51439, 51440, 51441, 51444, 51445, 51447, 51448, 51449, 51462, 51463, 51467, 51471, 51474, 51484, 51487, 51515, 51520, 51531, 51539, 51552, 51561, 51576, 51584, 51590, 51597, 51601, 51602, 51745, 51781, 51791, 51807

VOL 6 NO.11 52045, 52061, 52065, 52070, 52073, 52084, 52109, 52115, 52117, 52119, 52122, 52129, 52134, 52139, 52141, 52144, 52145, 52146, 52148, 52152, 52153, 52156, 52157, 52158, 52159, 52183, 52187, 52188, 52192, 52194, 52195, 52197, 52202, 52204, 52206, 52207, 52212, 52213, 52218, 52220, 52224, 52226, 52230, 52233, 52235, 52237, 52249, 52254, 52257, 52258, 52261, 52265, 52267, 52273, 52279, 52282, 52284, 52289, 52290, 52291, 52293, 52295, 52304, 52308, 52310, 52314, 52324, 52335, 52408, 52544, 52546, 52579

VOL 6 NO.12 52798, 52800, 52821, 52857, 52859, 52866, 52867, 52870, 52881, 52883, 52887, 52894, 52898, 52906, 52909, 52910, 52911, 52914, 52915, 52916, 52918, 52919, 52920, 52921, 52926, 52929, 52935, 52941, 52943, 52948, 52949, 52961, 52962, 52984, 52985, 52988, 52995, 53055, 53290

ELECTRIC BATTERIES

VOL 6 NO.8 49595, 49683, 49731

VOL 6 NO.9 50434, 50520, 50524

VOL 6 NO.10 51338, 51366

VOL 6 NO.11 52246

VOL 6 NO.12 52939

ELECTRIC FURNACES

VOL 6 NO.7 48648, 48649, 48924

VOL 6 NO.8 49495, 49545, 49649, 49712, 49716

VOL 6 NO.9 50595

VOL 6 NO.10 51204, 51463

VOL 6 NO.11 52601

ELECTRIC POWER GENERATION

VOL 6 NO.7 48642, 48672, 48673, 48680, 48684, 48689, 48691, 48700, 48707, 48742, 48754, 48783, 48795, 48796, 48807, 48825, 48828, 48829, 48832, 48836, 48842, 48852, 48862, 48890, 48896, 48897, 48912, 48913, 48914, 48915, 48924, 48932, 48938, 48939, 49110, 49137, 49167, 49199, 49354, 49362, 49370, 49375, 49377, 49398, 49401, 49406, 49422, 49442

VOL 6 NO.8 49451, 49454, 49458, 49494, 49496, 49508, 49512, 49524, 49549, 49550, 49584, 49589, 49596, 49598, 49599, 49600, 49601, 49623, 49674, 49684, 49692, 49707, 49751, 49753, 49771, 49781, 49799, 49805, 49807, 49808, 49811, 49816, 49848, 49852, 49861, 49873, 49874, 49876, 49878, 49879, 49880, 49881, 49885, 49886, 49894, 49915, 49965, 50063, 50103, 50115, 50124, 50199, 50295, 50311, 50319, 50322, 50362, 50366

VOL 6 NO.9 50431, 50432, 50447, 50451, 50457, 50458, 50474, 50478, 50481, 50496, 50499, 50501, 50507, 50510, 50520, 50528, 50542, 50545, 50548, 50551, 50552, 50560, 50563, 50564, 50567, 50571, 50572, 50580, 50583, 50606, 50617, 50618, 50620, 50624, 50640, 50642, 50643, 50649, 50651, 50668, 50673, 50674, 50693, 50695, 50698, 50699, 50701, 50713, 50853, 50859, 50863, 50865, 50867, 50884, 50894, 50907, 50910, 50917, 51086, 51098, 51116, 51130, 51158

VOL 6 NO.10 51175, 51189, 51200, 51208, 51215, 51231, 51232, 51237, 51258, 51265, 51266, 51267, 51277, 51278, 51286, 51301, 51324, 51339, 51340, 51341, 51345, 51348, 51361, 51362, 51373, 51387, 51397, 51399, 51400, 51409, 51413, 51415, 51418, 51426, 51427, 51432, 51437, 51438, 51449, 51455, 51527, 51529, 51534, 51592, 51673, 51676, 51757, 51870, 51943, 51973, 51974, 51989, 51993, 52028, 52033

VOL 6 NO.11 52057, 52067, 52073, 52084, 52101, 52102, 52105, 52108, 52122, 52145, 52246, 52262, 52283, 52291, 52411, 52421, 52645, 52670, 52691, 52704, 52713, 52763, 52797

VOL 6 NO.12 52814, 52816, 52822, 52828, 52844, 52847, 52856, 52874, 52915, 52918, 52952, 53021, 53229, 53230, 53231, 53232, 53240, 53251, 53252, 53253, 53254, 53255, 53256, 53257, 53258, 53259, 53260, 53261, 53262, 53263, 53264, 53265, 53266, 53267, 53268, 53269, 53270, 53271, 53272, 53273, 53274, 53275, 53276, 53277, 53278, 53279, 53280, 53281, 53282, 53283, 53293, 53294, 53295, 53296, 53297, 53298, 53299, 53300, 53301, 53302, 53303, 53304, 53305, 53306, 53307, 53308, 53309, 53310, 53311, 53312, 53313, 53314, 53315, 53316, 53317, 53318, 53319, 53320, 53321, 53322, 53323, 53324, 53325, 53326, 53327, 53328, 53329, 53330, 53331, 53332, 53333, 53334, 53335, 53336, 53337, 53343, 53344, 53345, 53346, 53347, 53348, 53349, 53350, 53351, 53352, 53353, 53354, 53355, 53356, 53357, 53358, 53359, 53360, 53361, 53362, 53363, 53364, 53365, 53366, 53367, 53368, 53369, 53370, 53371, 53372, 53373, 53374, 53375, 53376, 53377, 53378

ELECTRIC POWER PDUCTION

VOL 6 NO.9 50612, 50868, 50916

ELECTRIC POWER SOURCES

VOL 6 NO.7 49369

VOL 6 NO.8 49595, 49596, 49598, 49683, 49731, 49805

VOL 6 NO.9 50434, 50513, 50520, 50524, 51104

VOL 6 NO.10 51229, 51338, 51339, 51340, 51366, 51415

VOL 6 NO.11 52071, 52164, 52246

VOL 6 NO.12 52939, 52957

ELECTRIC, GAS, AND SANITA

VOL 6 NO.7 48625, 48626, 48633, 48634, 48640, 48642, 48651, 48652, 48660, 48662, 48666, 48668, 48670, 48671, 48672, 48673, 48680, 48684, 48685, 48688, 48689, 48691, 48694, 48699, 48700, 48707, 48710, 48713, 48714, 48716, 48742, 48748, 48752, 48754, 48765, 48767, 48783, 48791, 48795, 48796, 48807, 48813, 48814, 48817, 48823, 48825, 48828, 48829, 48832, 48836, 48842, 48852, 48860, 48862, 48863, 48875, 48882, 48890, 48896, 48897, 48912, 48913, 48914, 48915, 48923, 48924, 48927, 48932, 48938, 48939, 49100, 49110, 49137, 49167, 49199, 49354, 49362, 49370, 49375, 49377, 49398, 49400, 49401, 49406, 49408, 49422, 49426, 49442

VOL 6 NO.8 49451, 49454, 49455, 49458, 49466, 49469, 49482, 49494, 49496, 49508, 49512, 49524, 49549, 49550, 49567, 49584, 49589, 49596, 49598, 49599, 49600, 49601, 49611, 49615, 49617, 49623, 49632, 49637, 49649, 49671, 49674, 49684, 49692, 49696, 49707, 49712, 49737, 49738, 49750, 49751, 49753, 49764, 49771, 49777, 49781, 49799, 49805, 49807, 49808, 49311, 49816, 49848, 49852, 49861, 49873, 49874, 49876, 49878, 49879, 49880, 49881, 49885, 49886, 49894, 49915, 49965, 49997, 50063, 50103, 50115, 50124, 50199, 50295, 50311, 50319, 50322, 50330, 50334, 50341, 50347, 50362, 50366

VOL 6 NO.9 50431, 50432, 50445, 50446, 50447, 50451, 50453, 50457, 50458, 50463, 50467, 50473, 50474, 50478, 50481, 50483, 50486, 50489, 50490, 50496, 50499, 50501, 50503, 50507, 50510, 50520, 50527, 50528, 50530, 50542, 50545, 50546, 50548, 50551, 50552, 50560, 50563, 50564, 50566, 50567, 50568, 50571, 50572, 50578, 50580, 50583, 50584, 50597, 50606, 50611, 50617, 50618, 50620, 50624, 50625, 50631, 50640, 50642, 50643, 50647, 50649, 50651, 50657, 50658, 50668, 50673, 50674, 50693, 50694, 50695, 50698, 50699, 50701, 50713, 50853, 50859, 50862, 50863, 50865, 50867, 50884, 50894, 50907, 50910, 50917, 50967, 51086, 51098, 51116, 51130, 51158, 51162

VOL 6 NO.10 51175, 51189, 51200, 51208, 51215, 51217, 51219, 51222, 51228, 51231, 51232, 51234, 51237, 51256, 51257, 51258, 51265, 51266, 51267, 51277, 51278, 51286, 51301, 51309, 51321, 51322, 51324, 51329, 51339, 51340, 51341, 51344, 51345, 51348, 51361, 51362, 51373, 51387, 51397, 51399, 51400, 51409, 51412, 51413, 51415, 51418, 51426, 51427, 51432, 51437, 51438, 51449, 51455, 51515, 51527, 51529, 51534, 51592, 51623, 51641, 51673, 51676, 51757, 51870, 51887, 51936, 51943, 51968, 51973, 51974, 51989, 51992, 51993, 51997, 52014, 52028, 52033

VOL 6 NO.11 52043, 52057, 52059, 52061, 52067, 52071, 52073, 52084, 52085, 52098, 52101, 52102, 52105, 52108, 52113, 52116, 52122, 52128, 52145, 52147, 52148, 52149, 52178, 52180, 52197, 52198, 52216, 52246, 52262, 52283, 52291, 52313, 52411, 52418, 52421, 52429, 52458, 52464, 52645, 52670, 52691, 52696, 52704, 52713, 52763, 52781, 52797

VOL 6 NO.12 52814, 52816, 52822, 52828, 52834, 52839, 52844, 52847, 52856, 52865, 52871, 52873, 52874, 52883, 52906, 52915, 52918, 52937, 52942, 52952, 53021, 53229, 53230, 53231, 53232, 53240, 53251, 53252, 53253, 53254, 53255, 53256, 53257, 53258, 53259, 53260, 53261, 53262, 53263, 53264, 53265, 53266, 53267, 53268, 53269, 53270, 53271, 53272, 53273, 53274, 53275, 53276, 53277, 53278, 53279, 53280, 53281, 53282, 53283, 53293, 53294, 53295, 53296, 53297, 53298, 53299, 53300, 53301, 53302, 53303, 53304, 53305, 53306, 53307, 53308, 53309, 53310, 53311, 53312, 53313, 53314, 53315, 53316, 53317, 53318, 53319, 53320, 53321, 53322, 53323, 53324, 53325, 53326, 53327, 53328, 53329, 53330, 53331, 53332, 53333, 53334, 53335, 53336, 53337, 53338, 53342, 53343, 53344, 53345, 53346, 53347, 53348, 53349, 53350, 53351, 53352, 53353, 53354, 53355, 53356, 53357, 53358, 53359, 53360, 53361, 53362, 53363, 53364, 53365, 53366, 53367, 53368, 53369, 53370, 53371, 53372, 53373, 53374, 53375, 53376, 53377, 53378, 53379, 53380

ELECTRICAL AND ELECTRONIC

VOL 6 NO.9 50787, 50868

VOL 6 NO.11 52638

ELECTRICAL MEASUREMENT DE

VOL 6 NO.7 49083

VOL 6 NO.8 49748, 49937, 49988, 50144, 50161, 50179, 50188, 50190

VOL 6 NO.10 51503, 51586, 51799

VOL 6 NO.12 52889

ELECTRICAL PROPERTIES

VOL 6 NO.7 48737, 48754, 48783, 48803, 48812, 48846, 48857, 48889, 48897, 48915, 48919, 48969, 49216, 49224, 49227, 49238, 49332

VOL 6 NO.8 49501, 49517, 49529, 49530, 49535, 49569, 49583, 49590, 49602, 49614, 49620, 49666, 49707, 49770, 49812, 50144, 50147, 50154, 50161, 50179, 50190, 50191, 50306, 50307

VOL 6 NO.9 50434, 50528, 50577, 50648, 50698, 50699, 50909, 50946, 50956, 50958, 50963

VOL 6 NO.10 51269, 51277, 51278, 51281, 51284, 51302, 51304, 51320, 51373, 51379, 51398, 51432, 51448, 51462, 51483, 51565, 51801, 51931, 52026

VOL 6 NO.11 52078, 52201, 52246, 52314, 52409, 52413, 52559

ELECTRICAL RESISTANCE

VOL 6 NO.7 48737, 48754, 48915, 48969, 49216

VOL 6 NO.8 49501, 49569, 49590, 49620, 49707, 50154, 50161, 50179, 50190, 50191, 50307

VOL 6 NO.9 50554, 50648, 50806, 50963

VOL 6 NO.10 51277, 51278, 51284, 51304, 51373, 51432, 51448, 51483

VOL 6 NO.11 52409

ELECTRICITY (ATMOSPHERIC)

VOL 6 NO.7 49170

VOL 6 NO.8 49952, 50122

VOL 6 NO.10 51586, 51725

VOL 6 NO.11 52545

ELECTROCHEMICAL METHODS

VOL 6 NO.7 48805, 48955, 48969, 48972, 49012, 49047, 49048, 49069, 49073, 49079, 49286

VOL 6 NO.8 49891, 49892, 49897, 49907, 49961, 49966, 49978, 49987, 50003

VOL 6 NO.9 50730, 50759, 50779, 50795, 50799

VOL 6 NO.10 51257, 51260, 51477, 51482, 51501, 51507, 51515, 51541, 51542, 51571, 51577, 51586, 51593, 51604, 51799, 51827, 51974

VOL 6 NO.11 52327, 52335, 52357, 52364, 52392, 52397, 52636, 52787

VOL 6 NO.12 52969, 52971, 52975, 52991, 52997, 52999, 53008

ELECTROLYSIS

VOL 6 NO.7 48780

VOL 6 NO.8 49594, 49830

VOL 6 NO.9 50591, 50679

VOL 6 NO.10 51501

VOL 6 NO.11 52397

ELECTRON MICROSCOPY

VOL 6 NO.7 49248, 49296

VOL 6 NO.8 49454, 50263

VOL 6 NO.9 50760

VOL 6 NO.10 51565, 51611, 51767

VOL 6 NO.11 52078, 52472, 52710

VOL 6 NO.12 53105

ELECTROSTATIC ATOMIZATION

VOL 6 NO.9 50946

ELECTROSTATIC COUNTERS

VOL 6 NO.9 50760

ELECTROSTATIC PRECIPITATO

VOL 6 NO.7 48622, 48640, 48657, 48671, 48680, 48689, 48694, 48704, 48737, 48744, 48754, 48783, 48790, 48793, 48803, 48806, 48812, 48829, 48846, 48857, 48875, 48882, 48897, 48911, 48913, 48914, 48915, 48919, 48922, 48923, 48924, 48932, 48937, 48938, 49238

VOL 6 NO.8 49454, 49466, 49501, 49522, 49529, 49530, 49535, 49542, 49543, 49547, 49548, 49557, 49568, 49569, 49573, 49583, 49586, 49590, 49602, 49620, 49648, 49671, 49691, 49692, 49707, 49708, 49711, 49720, 49722, 49724, 49751, 49780, 49784, 49794, 49795, 49807, 49808, 49812, 49813, 49818, 49841, 49850, 49864, 49876, 49877, 49879, 50392

VOL 6 NO.9 50462, 50476, 50499, 50523, 50528, 50544, 50547, 50562, 50577, 50595, 50601, 50607, 50646, 50648, 50690, 50698, 50699, 50963, 51112

VOL 6 NO.10 51204, 51219, 51269, 51270, 51277, 51278, 51281, 51282, 51303, 51304, 51311, 51316, 51328, 51341, 51345, 51359, 51361, 51370, 51373, 51385, 51391, 51392, 51393, 51398, 51432, 51448, 51462, 51463, 51594, 51801, 51807, 51947

VOL 6 NO.11 52122, 52201, 52222, 52256, 52297, 52313, 52539

VOL 6 NO.12 52853, 52918, 52932

EMISSION FACTORS

VOL 6 NO.12 52816, 52968

EMISSION INVENTORIES

VOL 6 NO.7 48675, 48678, 48687, 49200, 49399

VOL 6 NO.8 49467, 49481, 49488, 49493, 49507, 49515, 50283, 50326, 50359, 50363, 50376, 50378, 50391

VOL 6 NO.9 50438, 50499, 50506, 51142

VOL 6 NO.10 51194, 51218, 51233, 51249, 51251, 51253, 51254, 51258, 51263, 51626, 51936, 51939, 51940, 51951, 51952, 51954, 51955, 51957, 51959, 51960, 51961, 51962, 51969, 51971, 51987, 52015

VOL 6 NO.11 52102, 52107, 52758

EMISSION STANDARDS

VOL 6 NO.7 48620, 48684, 48690, 48768, 48925, 48929, 48935, 48941, 49255, 49362, 49370, 49374, 49375, 49381, 49382, 49385, 49393, 49397, 49398, 49407, 49415, 49422, 49424, 49425, 49429

VOL 6 NO.8 49463, 49471, 49600, 49836, 49872, 50217, 50313, 50317, 50322, 50323, 50324, 50327, 50330, 50331, 50332, 50333, 50340, 50341, 50352, 50353, 50354, 50361, 50364, 50366, 50370, 50376, 50396, 50398, 50401, 50406, 50419

VOL 6 NO.9 50427, 50468, 50476, 50488, 50509, 50511, 50514, 50530, 50583, 51098, 51103, 51106, 51107, 51108, 51109, 51110, 51112, 51114, 51120, 51121, 51122, 51125, 51129, 51130, 51147, 51156, 51158, 51160, 51161

VOL 6 NO.10 51183, 51198, 51202, 51207, 51243, 51244, 51274, 51454, 51623, 51946, 51947, 51948, 51949, 51951, 51952, 51953, 51954, 51955, 51956, 51957, 51958, 51959, 51960, 51961, 51962, 51963, 51964, 51965, 51967, 51968, 51969, 51970, 51971, 51972, 51977, 51979, 51982, 51983, 51984, 51985, 51986, 51992, 51999, 52016, 52017, 52018, 52019, 52023

VOL 6 NO.11 52063, 52079, 52123, 52200, 52250, 52465, 52507, 52718, 52719, 52720, 52721, 52722, 52723, 52725, 52726, 52728, 52731, 52732, 52733, 52734, 52735, 52747, 52748, 52750, 52752, 52753, 52756, 52761, 52762, 52767, 52769, 52780, 52788

VOL 6 NO.12 52799, 52829, 52859, 52872, 52916, 52924, 52944, 52945, 52953, 52957, 52959, 53226, 53227, 53237, 53239, 53248, 53249, 53284, 53285, 53289, 53290, 53338, 53339, 53342

EMISSIVITY

VOL 6 NO.11 52386

EMPHYSEMA

VOL 6 NO.7 49314

VOL 6 NO.8 50229, 50256, 50263, 50270

VOL 6 NO.9 51004

VOL 6 NO.10 51811, 51828, 51851, 51868, 51881

VOL 6 NO.11 52644

VOL 6 NO.12 53101, 53111, 53136, 53149

EMULSIONS

VOL 6 NO.7 48797

VOL 6 NO.9 50594, 50672

ENCAPSULATION

VOL 6 NO.7 48824

ENFORCEMENT PROCEDURES

VOL 6 NO.7 48678, 49379, 49401, 49402, 49408, 49428, 49432

VOL 6 NO.8 49507, 50321, 50339, 50340, 50362, 50366, 50374, 50406, 50408, 50413, 50421

VOL 6 NO.9 51118, 51133

VOL 6 NO.10 51640, 51988, 51998, 52013, 52014, 52028, 52029

VOL 6 NO.11 52716, 52721, 52732, 52741, 52748, 52751, 52755, 52756, 52764, 52773, 52778, 52781

VOL 6 NO.12 53234, 53237, 53241, 53284, 53339, 53379

ENGINE DESIGN MODIFICATIO

VOL 6 NO.7 48618, 48628, 48674, 48706, 48731, 48740, 48759, 48761, 48837, 48848, 48865, 48877, 48894, 48926, 48936

VOL 6 NO.8 49561, 49597, 49604, 49640, 49642, 49704, 49709, 49731, 49740, 49746, 49768, 49779, 49832, 49833, 49845, 49853, 49856, 49863, 49869, 49870, 49872, 49883

VOL 6 NO.9 50511, 50513, 50531, 50535, 50540, 50558, 50581, 50600, 50608, 50632, 50639, 50677, 50688, 50691

VOL 6 NO.10 51207, 51285, 51287, 51293, 51342, 51352, 51353, 51376, 51377, 51381, 51404, 51421, 51428, 51435, 51445, 51452, 51453, 51454, 51458, 51459

VOL 6 NO.11 52065, 52104, 52114, 52196, 52210, 52239, 52245, 52249, 52255, 52259, 52276, 52281, 52315

VOL 6 NO.12 52815, 52852, 52933, 52959, 53102

ENGINE EMISSIONS

VOL 6 NO.7 48618, 48620, 48630, 48643, 48644, 48656, 48658, 48665, 48667, 48674, 48682, 48683, 48693, 48702, 48706, 48717, 48721, 48722, 48727, 48729, 48731, 48740, 48746, 48751, 48753, 48757, 48758, 48759, 48761, 48763, 48768, 48769, 48771, 48777, 48782, 48787, 48801, 48802, 48809, 48820, 48822, 48825, 48826, 48833, 48835, 48837, 48848, 48850, 48855, 48865, 48867, 48870, 48877, 48878, 48880, 48888, 48892, 48894, 48898, 48899, 48901, 48905, 48917, 48926, 48929, 48935, 48936, 48941, 48955, 48957, 48960, 48972, 48978, 49043, 49048, 49066, 49110, 49124, 49127, 49139, 49159, 49181, 49205, 49207, 49220, 49247, 49259, 49279, 49282, 49302, 49364, 49367, 49398, 49404, 49428, 49438

VOL 6 NO.8 49444, 49447, 49448, 49450, 49451, 49455, 49457, 49460, 49462, 49463, 49464, 49477, 49485, 49487, 49491, 49493, 49500, 49502, 49504, 49505, 49506, 49507, 49520, 49531, 49532, 49536, 49537, 49541, 49551, 49556, 49558, 49559, 49563, 49564, 49565, 49566, 49574, 49575, 49576, 49578, 49579, 49581, 49582, 49591, 49592, 49593, 49595, 49597, 49598, 49604, 49606, 49608, 49623, 49628, 49634, 49636, 49638, 49639, 49640, 49641, 49642, 49652, 49662, 49666, 49667, 49668, 49669, 49670, 49672, 49673, 49686, 49689, 49690, 49693, 49694, 49695, 49700, 49701, 49704, 49705, 49709, 49719, 49727, 49728, 49730, 49731, 49734, 49740, 49745, 49748, 49752, 49754, 49755, 49758, 49759, 49760, 49765, 49766, 49767, 49768, 49771, 49772, 49774, 49778, 49779, 49782, 49785, 49790, 49791, 49796, 49797, 49798, 49800, 49810, 49814, 49817, 49820, 49831, 49832, 49833, 49836, 49842, 49844, 49845, 49846, 49851, 49854, 49856, 49863, 49869, 49870, 49871,

49872, 49873, 49875, 49883, 49884, 49900, 49902, 49914, 49931, 49936, 49972, 50005, 50013, 50014, 50015, 50037, 50050, 50051, 50055, 50056, 50082, 50108, 50117, 50143, 50167, 50198, 50208, 50219, 50234, 50262, 50285, 50312, 50318, 50320, 50323, 50324, 50327, 50330, 50331, 50332, 50333, 50341, 50357, 50362, 50366, 50367, 50371, 50386, 50398, 50399, 50404, 50406, 50414, 50416, 50419

VOL 6 NO.9 50423, 50424, 50427, 50428, 50430, 50433, 50435, 50439, 50440, 50447, 50461, 50463, 50468, 50475, 50477, 50487, 50492, 50495, 50497, 50502, 50506, 50511, 50512, 50513, 50514, 50517, 50518, 50519, 50521, 50522, 50525, 50529, 50532, 50534, 50535, 50536, 50540, 50541, 50558, 50581, 50600, 50604, 50605, 50616, 50626, 50629, 50632, 50633, 50637, 50639, 50659, 50677, 50686, 50688, 50689, 50691, 50696, 50697, 50702, 50719, 50730, 50745, 50785, 50839, 50840, 50851, 50857, 50925, 50927, 50943, 50973, 50986, 50997, 51001, 51012, 51023, 51036, 51049, 51110, 51130, 51137, 51144, 51161, 51164, 51166

VOL 6 NO.10 51177, 51178, 51180, 51185, 51186, 51187, 51188, 51190, 51191, 51192, 51198, 51201, 51205, 51206, 51207, 51214, 51224, 51225, 51229, 51240, 51242, 51243, 51248, 51262, 51284, 51285, 51287, 51288, 51289, 51293, 51299, 51314, 51323, 51326, 51327, 51332, 51337, 51338, 51340, 51342, 51343, 51349, 51352, 51353, 51357, 51358, 51368, 51374, 51376, 51377, 51378, 51382, 51388, 51389, 51390, 51394, 51400, 51403, 51404, 51411, 51417, 51419, 51421, 51422, 51423, 51425, 51435, 51436, 51445, 51452, 51453, 51454, 51455, 51456, 51457, 51458, 51459, 51460, 51468, 51506, 51541, 51593, 51606, 51628, 51636, 51660, 51667, 51704, 51714, 51718, 51719, 51720, 51721, 51724, 51725, 51731, 51735, 51741, 51755, 51756, 51815, 51848, 51849, 51857, 51875, 51905, 51939, 51940, 51941, 51946, 51949, 51966, 51972, 51991, 51992, 51999, 52007, 52014, 52029

VOL 6 NO.11 52046, 52050, 52052, 52056, 52065, 52068, 52069, 52075, 52077, 52078, 52080, 52083, 52089, 52090, 52091, 52094, 52097, 52098, 52099, 52102, 52103, 52106, 52108, 52112, 52114, 52120, 52123, 52124, 52129, 52130, 52137, 52143, 52155, 52157, 52164, 52166, 52167, 52175, 52176, 52182, 52184, 52192, 52193, 52196, 52200, 52210, 52213, 52214, 52226, 52245, 52249, 52252, 52255, 52276, 52282, 52288, 52293, 52300, 52301, 52303, 52306, 52307, 52308, 52315, 52356, 52364, 52368, 52408, 52425, 52436, 52441, 52454, 52468, 52470, 52473, 52475, 52496, 52503, 52515, 52554, 52556, 52629, 52634, 52635, 52643, 52668, 52682, 52704, 52717, 52720, 52721, 52748, 52769, 52777, 52779, 52780, 52790, 52793

VOL 6 NO.12 52805, 52811, 52815, 52819, 52823, 52825, 52826, 52828, 52831, 52836, 52841, 52845, 52846, 52852, 52858, 52862, 52863, 52868, 52876, 52880, 52885, 52890, 52893, 52898, 52901, 52903, 52905, 52909, 52923, 52933, 52934, 52939, 52943, 52945, 52949, 52951, 52953, 52955, 52957, 52959, 52995, 53070, 53071, 53119, 53128, 53134, 53164, 53168, 53169, 53227, 53234, 53235, 53236, 53244, 53284, 53285, 53288, 53289, 53339

ENGINE OPERATING CYCLES

VOL 6 NO.7 48620, 48630, 48643, 48644, 48665, 48693, 48702, 48727, 48771, 48809, 48815, 48821, 48826, 48850, 48855, 48878, 48926, 48941

VOL 6 NO.8 49450, 49451, 49462, 49477, 49493, 49511, 49521, 49525, 49536, 49541, 49551, 49556, 49558, 49563, 49564, 49574, 49575, 49578, 49580, 49582, 49591, 49595, 49597, 49634, 49638, 49667, 49673, 49677, 49679, 49686, 49693, 49694, 49700, 49709, 49730, 49731, 49779, 49785, 49802, 49814, 49817, 49832, 49833, 49845, 49846, 49854, 49863, 49869, 49870, 49875

VOL 6 NO.9 50424, 50427, 50433, 50439, 50475, 50477, 50488, 50493, 50495, 50505, 50514, 50518, 50521, 50522, 50532, 50535, 50540, 50605, 50632, 50633, 50677, 51164

VOL 6 NO.10 51178, 51184, 51185, 51186, 51187, 51192, 51201, 51225, 51261, 51288, 51289, 51299, 51323, 51326, 51327, 51337, 51338, 51357, 51377, 51383, 51394, 51404, 51419, 51421, 51425, 51439, 51441, 51445, 51452, 51453, 51456, 51457, 51458, 51593, 51940, 51949, 51972

VOL 6 NO.11 52050, 52052, 52065, 52069, 52072, 52078, 52080, 52083, 52089, 52111, 52112, 52120, 52124, 52157, 52164, 52166, 52176, 52193, 52196, 52213, 52249, 52252, 52253, 52292, 52294, 52301

VOL 6 NO.12 52805, 52811, 52821, 52825, 52827, 52836, 52837, 52841, 52845, 52846, 52848, 52863, 52872, 52876, 52880, 52889, 52916, 52923, 52933, 52934, 52939, 52951, 52959

ENGINE OPERATION MODIFICA

VOL 6 NO.7 48674, 48683, 48686, 48702, 48722, 48727, 48731, 48740, 48761, 48782, 48797, 48821, 48833, 48835, 48848, 48849, 48850, 48854, 48870, 48871, 48878, 48879, 48880, 48894, 48901, 48903, 48918, 48926, 48936, 48941, 48972, 49438

VOL 6 NO.8 49464, 49477, 49521, 49525, 49526, 49532, 49536, 49537, 49541, 49551, 49556, 49558, 49559, 49561, 49563, 49564, 49566, 49574, 49575, 49578, 49580, 49581, 49582, 49591, 49592, 49593, 49597, 49604, 49634, 49636, 49638, 49639, 49652, 49666, 49673, 49676, 49677, 49679, 49686, 49693, 49694, 49695, 49700, 49701, 49704, 49709, 49719, 49730, 49734, 49735, 49736, 49745, 49748, 49759, 49760, 49768, 49782, 49783, 49791, 49800, 49802, 49814, 49817, 49823, 49831, 49833, 49846, 49851, 49854, 49856, 49857, 49872, 49875, 49883, 50371

VOL 6 NO.9 50433, 50440, 50475, 50502, 50513, 50518, 50529, 50532, 50534, 50535, 50540, 50558, 50581, 50588, 50600, 50605, 50608, 50626, 50632, 50659, 50688, 50691, 50696, 50702, 50730, 51166

VOL 6 NO.10 51184, 51191, 51207, 51284, 51288, 51289, 51293, 51299, 51306, 51313, 51314, 51317, 51318, 51326, 51327, 51332, 51337, 51342, 51349, 51374, 51377, 51378, 51382, 51383, 51394, 51405, 51421, 51435, 51454, 51456, 51457, 51459, 51941, 52029

VOL 6 NO.11 52050, 52066, 52080, 52095, 52104, 52111, 52120, 52124, 52137, 52155, 52166, 52171, 52176, 52177, 52182, 52184, 52189, 52190, 52193, 52196, 52210, 52213, 52214, 52217, 52245, 52252, 52255, 52276, 52285, 52294, 52301, 52311, 52562

VOL 6 NO.12 52823, 52836, 52845, 52852, 52858, 52862, 52863, 52876, 52880, 52889, 52901, 52903, 52916, 52928, 52933, 52934, 52942, 52944, 52951, 52955, 52959

ENGINEERS

VOL 6 NO.9 50533

VOL 6 NO.10 51755

ENGINES

VOL 6 NO.7 48618, 48620, 48628, 48635, 48643, 48644, 48665, 48702, 48706, 48717, 48727, 48729, 48731, 48740, 48753, 48757, 48761, 48769, 48771, 48777, 48782, 48787, 48802, 48809, 48815, 48820, 48821 48822, 48835, 48837, 48848, 48854, 48870, 48877, 48880, 48894, 48898, 48899, 48905, 48918, 48929, 48936, 48960, 49043, 49225, 49235, 49438

VOL 6 NO.8 49444, 49447, 49450, 49477, 49511, 49512, 49513, 49525, 49526, 49532, 49550, 49556, 49561, 49566, 49574, 49575, 49578, 49581, 49582, 49593, 49595, 49597, 49604, 49628, 49634, 49638, 49639, 49640, 49642, 49652, 49662, 49666, 49667, 49668, 49676, 49689, 49690, 49693, 49694, 49700, 49701, 49704, 49705, 49709, 49719, 49727, 49730, 49734, 49735, 49740, 49745, 49746, 49748, 49752, 49758, 49759, 49767, 49768, 49778, 49779, 49785, 49790, 49791, 49797, 49800, 49802, 49805, 49811, 49814, 49816, 49817, 49820, 49831, 49832, 49833, 49842, 49844, 49845, 49846, 49848, 49853, 49856, 49863, 49869, 49870, 49872, 49875, 49882, 49883, 49884, 49887, 49894, 49902, 49997, 50198, 50199, 50205, 50327, 50404

VOL 6 NO.9 50423, 50427, 50428, 50430, 50433, 50435, 50439, 50440, 50448, 50449, 50468, 50475, 50505, 50506, 50513, 50514, 50531, 50534, 50535, 50540, 50545, 50558, 50581, 50626, 50637, 50639, 50677, 50691, 50696, 51161

VOL 6 NO.10 51183, 51184, 51188, 51191, 51192, 51201, 51207, 51229, 51261, 51265, 51287, 51288, 51289, 51293, 51313, 51323, 51326, 51327, 51332, 51338, 51342, 51349, 51352, 51353, 51357, 51368, 51377, 51378, 51381, 51382, 51394, 51403, 51404, 51411, 51415, 51418, 51419, 51421, 51422, 51423, 51425, 51426, 51428, 51435, 51439, 51440, 51441, 51445, 51452, 51453, 51454, 51456, 51457, 51458, 51459, 51460, 51464, 51593, 51606, 51945

VOL 6 NO.11 52050, 52065, 52066, 52069, 52078, 52080, 52089, 52094, 52104, 52108, 52112, 52114, 52130, 52131, 52137, 52143, 52155, 52157, 52164, 52175, 52176, 52177, 52184, 52189, 52193, 52210, 52213, 52214, 52239, 52249, 52252, 52253, 52255, 52258, 52276, 52281, 52285, 52288, 52292, 52294, 52300, 52315, 52721

VOL 6 NO.12 52805, 52811, 52819, 52821, 52823, 52827, 52836, 52844, 52846, 52852, 52863, 52879, 52889, 52890, 52901, 52905, 52928, 52933, 52934, 52939, 52943, 52944, 52945, 52951, 52952, 52957, 52959, 52995, 53227

ENTHALPY

VOL 6 NO.9 50576, 50608, 50619, 50672, 50675

ENZYMES

VOL 6 NO.7 49258, 49309, 49320, 49329, 49330, 49334

VOL 6 NO.8 50213, 50227, 50241, 50297

VOL 6 NO.9 50966, 50967, 50982, 50983, 51007, 51011

VOL 6 NO.10 51826, 51836, 51840, 51847, 51848, 51884, 51889, 51891

VOL 6 NO.11 52592, 52605, 52616, 52620, 52621, 52633, 52635, 52638, 52649, 52654, 52700

VOL 6 NO.12 53103, 53114, 53122, 53166, 53178

EPIDEMIOLOGY

VOL 6 NO.7 48967, 49247, 49252, 49253, 49254, 49255, 49256, 49257, 49278, 49288, 49290, 49294, 49305

VOL 6 NO.8 50222, 50223, 50226, 50235, 50236, 50237, 50241, 50245, 50248, 50254, 50260, 50261, 50266, 50332, 50388

VOL 6 NO.9 50844, 50848, 50967, 50970, 50973, 50974, 50975, 50976, 50993, 50998, 51003, 51004, 51011, 51012, 51013, 51014, 51015, 51022, 51023, 51024, 51025, 51041, 51042, 51046, 51047, 51049

VOL 6 NO.10 51630, 51810, 51813, 51814, 51817, 51825, 51856, 51862, 51863, 51864, 51866, 51882, 51888

VOL 6 NO.11 52437, 52580, 52582, 52584, 52585, 52586, 52587, 52590, 52596, 52597, 52599, 52601, 52602, 52608, 52610, 52611, 52613, 52615, 52619, 52626, 52630, 52648

VOL 6 NO.12 53101, 53109, 53110, 53119, 53148, 53151, 53152, 53155, 53160, 53165

EPITHELIUM

VOL 6 NO.7 49293, 49295, 49296, 49303

VOL 6 NO.8 50221, 50225

VOL 6 NO.9 51006, 51043

VOL 6 NO.10 51817, 51820, 51875

VOL 6 NO.12 53162

EQUIPMENT CRITERIA

VOL 6 NO.8 49995, 50337, 50355

VOL 6 NO.9 50731, 51106, 51127, 51128, 51156

VOL 6 NO.10 51561

VOL 6 NO.11 52256, 52770

EQUIPMENT STANDARDS

VOL 6 NO.7 48620

VOL 6 NO.8 50337, 50341

VOL 6 NO.9 50427, 50785, 50798, 51106, 51127, 51128

VOL 6 NO.10 51553, 51963, 51964, 51970

VOL 6 NO.11 52259, 52364, 52730, 52751

VOL 6 NO.12 53339

ESTERS

VOL 6 NO.7 49013, 49015, 49249

VOL 6 NO.8 49942, 50206, 50241

VOL 6 NO.9 50493, 50936

VOL 6 NO.10 51309, 51531, 51615, 51793, 51812

VOL 6 NO.11 52049, 52339, 52340

VOL 6 NO.12 53009

ETHERS

VOL 6 NO.8 49755

VOL 6 NO.9 50493, 50936

VOL 6 NO.10 51179, 51310, 51389, 51531

VOL 6 NO.11 52649

ETHYL ALCOHOL

VOL 6 NO.8 49855, 50206

VOL 6 NO.9 50962, 51033

VOL 6 NO.10 51433, 51522

ETHYLENE

VOL 6 NO.7 48831, 49038, 49335, 49343

VOL 6 NO.8 49453, 49469, 49927, 49932, 50297, 50331

VOL 6 NO.9 50550, 50811, 50961, 50962, 51068

VOL 6 NO.10 51214, 51595, 51639, 51934

VOL 6 NO.11 52393, 52424, 52662, 52682

VOL 6 NO.12 53177

EUROPE

VOL 6 NO.7 48619, 48620, 48621, 48622, 48624, 48627, 48639, 48640, 48650, 48652, 48668, 48678, 48689, 48693, 48694, 48697, 48698, 48701, 48704, 48709, 48718, 48731, 48739, 48744, 48751, 48752, 48760, 48763, 48767, 48774, 48776, 48781, 48783, 48792, 48793, 48797, 48798, 48799, 48800, 48803, 48804, 48806, 48810, 48827, 48830, 48839, 48868, 48890, 48891, 48893, 48894, 48902, 48906, 48913, 48948, 48950, 48954, 48961, 48964, 48978, 48979, 48987, 49002, 49019, 49020, 49046, 49050, 49051, 49055, 49056, 49057, 49061, 49065, 49084, 49093, 49095, 49113, 49131, 49134, 49137, 49141, 49145, 49149, 49155, 49157, 49158, 49163, 49170, 49180, 49196, 49197, 49200, 49201, 49202, 49211, 49213, 49217,

49222, 49236, 49238, 49241, 49242, 49258, 49260, 49263, 49271, 49272, 49294, 49295, 49296, 49297, 49298, 49306, 49310, 49318, 49323, 49324, 49325, 49327, 49328, 49329, 49330, 49334, 49351, 49353, 49355, 49356, 49357, 49371, 49375, 49377, 49398, 49403, 49407, 49420, 49422, 49424, 49428, 49430, 49439, 49442, 49443

VOL 6 NO.8 49444, 49445, 49446, 49447, 49449, 49450, 49459, 49461, 49465, 49466, 49468, 49469, 49475, 49483, 49484, 49492, 49493, 49494, 49496, 49497, 49501, 49507, 49511, 49512, 49516, 49518, 49519, 49560, 49570, 49571, 49574, 49575, 49578, 49579, 49588, 49603, 49606, 49608, 49619, 49620, 49622, 49622, 49623, 49628, 49637, 49647, 49649, 49650, 49651, 49656, 49660, 49671, 49685, 49692, 49693, 49695, 49697, 49698, 49707, 49708, 49709, 49711, 49712, 49732, 49733, 49737, 49738, 49739, 49742, 49743, 49745, 49749, 49753, 49758, 49767, 49768, 49777, 49780, 49785, 49788, 49789, 49790, 49792, 49796, 49797, 49799, 49801, 49807, 49808, 49809, 49815, 49820, 49821, 49826, 49827, 49828, 49829, 49838, 49841, 49861, 49866, 49867, 49874, 49882, 49884, 49885, 49886, 49887, 49888, 49889, 49893, 49894, 49898, 49902, 49905, 49911, 49914, 49917, 49924, 49925, 49933, 49934, 49937, 49938, 49939, 49940, 49943, 49944, 49954, 49955, 49962, 49969, 49970, 49972, 49980, 49981, 49982, 49983, 49984, 49986, 49991, 49993, 49994, 49995, 49999, 50000, 50001, 50002, 50003, 50006, 50012, 50019, 50023, 50036, 50039, 50047, 50048, 50056, 50057, 50058, 50059, 50064, 50066, 50068, 50080, 50081, 50083, 50103, 50104, 50106, 50131, 50135, 50139, 50141, 50148, 50150, 50151, 50155, 50160, 50161, 50162, 50163, 50176, 50177, 50179, 50185, 50188, 50189, 50190, 50191, 50192, 50193, 50195, 50205, 50206, 50211, 50217, 50224, 50225, 50227, 50232, 50246, 50247, 50250, 50255, 50256, 50257, 50264, 50265, 50266, 50267, 50268, 50271, 50272, 50280, 50285, 50288, 50289, 50290, 50294, 50297, 50298, 50304, 50308, 50310, 50312, 50314, 50325, 50327, 50364, 50365, 50369, 50370, 50378, 50390, 50392, 50393, 50402, 50403, 50404

VOL 6 NO.9 50422, 50423, 50425, 50426, 50427, 50428, 50429, 50430, 50432, 50442, 50443, 50463, 50464, 50468, 50469, 50470, 50472, 50473, 50474, 50485, 50489, 50502, 50504, 50514, 50515, 50520, 50524, 50534, 50537, 50538, 50541, 50551, 50556, 50562, 50567, 50574, 50595, 50602, 50604, 50606, 50607, 50643, 50645, 50647, 50648, 50650, 50654, 50663, 50668, 50673, 50696, 50709, 50710, 50715, 50720, 50724, 50728, 50732, 50736, 50749, 50763, 50777, 50782, 50786, 50788, 50792, 50793, 50808, 50809, 50810, 50813, 50816, 50818, 50819, 50821, 50822, 50830, 50838, 50863, 50866, 50878, 50885, 50886, 50888, 50918, 50921, 50926, 50930, 50934, 50939, 50943, 50964, 50969, 50972, 50977, 50980, 50981, 50982, 50983, 50985, 50988, 51000, 51007, 51008, 51010, 51011, 51016, 51020, 51021, 51036, 51038, 51050, 51055, 51078, 51087, 51088, 51089, 51092, 51094, 51095, 51105, 51116, 51130, 51135, 51140, 51158, 51161, 51172

VOL 6 NO.10 51176, 51177, 51181, 51208, 51212, 51215, 51219, 51227, 51229, 51230, 51231, 51237, 51250, 51252, 51255, 51260, 51263, 51264, 51265, 51266, 51267, 51268, 51271, 51280, 51300, 51303, 51304, 51311, 51326, 51327, 51331, 51343, 51348, 51350, 51355, 51357, 51360, 51361, 51363, 51373, 51375, 51376, 51377, 51382, 51383, 51384, 51385, 51386, 51387, 51390, 51393, 51395, 51396, 51397, 51409, 51410, 51413, 51419, 51422, 51430, 51446, 51450, 51456, 51458, 51460, 51461, 51464, 51487, 51496, 51502, 51504, 51505, 51506, 51508, 51512, 51516, 51518, 51520, 51523, 51524, 51525, 51526, 51530, 51533, 51536, 51537, 51538, 51539, 51544, 51545, 51549, 51550, 51554, 51556, 51558, 51559, 51561, 51564, 51573, 51578, 51579, 51585, 51586, 51595, 51599, 51601, 51602, 51605, 51609, 51610, 51611, 51612, 51616, 51627, 51632, 51638, 51653, 51661, 51668, 51714, 51717, 51729, 51733, 51740, 51747, 51750, 51752, 51754, 51782, 51783, 51784, 51787, 51789, 51790, 51791, 51792, 51793, 51794, 51795, 51796, 51799, 51801, 51803, 51806, 51824, 51830, 51833, 51834, 51835, 51838, 51842, 51844, 51845, 51848, 51853, 51855, 51856, 51861, 51877, 51878, 51881, 51886, 51889, 51891, 51892, 51894, 51895, 51910, 51918, 51925, 51928, 51934, 51942, 51970, 51989, 51993, 51995, 51997, 52021, 52028, 52032, 52033, 52036, 52042

VOL 6 NO.11 52043, 52044, 52046, 52056, 52057, 52062, 52064, 52071, 52073, 52074, 52075, 52079, 52080, 52086, 52092, 52093, 52096, 52103, 52105, 52109, 52114, 52115, 52116, 52117, 52118, 52122, 52145, 52147, 52154, 52155, 52164, 52173, 52196, 52197, 52198, 52199, 52205, 52220, 52240, 52249, 52250, 52253, 52255, 52256, 52262, 52265, 52268, 52270, 52271, 52276, 52279, 52282, 52288, 52300, 52301, 52310, 52313, 52316, 52317, 52320, 52321, 52322, 52326, 52341, 52342, 52354, 52379, 52390, 52391, 52392, 52399, 52401, 52402, 52403, 52408, 52412, 52415, 52434, 52435, 52454, 52472, 52476, 52478, 52479, 52491, 52492, 52504, 52511, 52512, 52513, 52522, 52523, 52524, 52530, 52534, 52536, 52539, 52541, 52548, 52558, 52559, 52564, 52569, 52574, 52575, 52579, 52585, 52591, 52593, 52594, 52604, 52607, 52614, 52616, 52620, 52621, 52622, 52628, 52630, 52638, 52644, 52646, 52647, 52649, 52650, 52657, 52663, 52665, 52706, 52708, 52709, 52710, 52711, 52712, 52714, 52717, 52718, 52724, 52730, 52733, 52734, 52735, 52736, 52740, 52753, 52764, 52784, 52787, 52788, 52796, 52797

VOL 6 NO.12 52799, 52800, 52801, 52803, 52812, 52820, 52834, 52837, 52839, 52851, 52855, 52858, 52860, 52861, 52865, 52871, 52873, 52877, 52878, 52882, 52887, 52900, 52906, 52907, 52930, 52934, 52935, 52937, 52939, 52944, 52959, 52962, 52964, 52965, 52966, 52967, 52969, 52970, 52973, 52975, 52977, 52979, 52980, 52982, 52983, 52984, 52985, 52990, 52997, 53007, 53008, 53009, 53011, 53023, 53024, 53025, 53044, 53046, 53047, 53055, 53059, 53066, 53078, 53079, 53096, 53097, 53099, 53100, 53102, 53103, 53105, 53109, 53111, 53113, 53114, 53115, 53122, 53125, 53127, 53128, 53179, 53181, 53182, 53183, 53193, 53222, 53225, 53233, 53235, 53239, 53241, 53291

EVAPORATION

VOL 6 NO.9 50789, 50802, 50947, 51100

EVAPORATORS

VOL 6 NO.11 52149, 52178

EXCESS AIR

VOL 6 NO.7 48650, 48691, 48720, 48740, 48844, 48895
VOL 6 NO.8 49459, 49762, 49875
VOL 6 NO.9 50493, 50518, 50576, 50593, 50619
VOL 6 NO.10 51215, 51291, 51317, 51383, 51395
VOL 6 NO.11 52111, 52114, 52241, 52247, 52264, 52316, 52797
VOL 6 NO.12 52811, 52930

EXCRETIONS

VOL 6 NO.7 48661, 49251, 49260, 49268, 49286, 49319
VOL 6 NO.8 50172, 50241, 50252, 50277
VOL 6 NO.9 50482, 50967, 50983, 51005, 51015, 51018, 51040
VOL 6 NO.10 51786, 51826, 51829, 51882, 51891
VOL 6 NO.11 52251, 52594, 52621, 52636, 52638, 52641, 52700
VOL 6 NO.12 53006, 53113, 53115, 53173

EXHAUST SYSTEMS

VOL 6 NO.7 48639, 48697, 48751, 48806, 48843, 48900, 48922, 49439
VOL 6 NO.8 49475, 49528, 49545, 49546, 49610, 49703, 49711, 49750, 49820
VOL 6 NO.9 50463, 50539, 50591, 50635, 50663, 50681
VOL 6 NO.10 51280, 51311
VOL 6 NO.11 52134, 52260, 52278, 52279, 52304, 52316
VOL 6 NO.12 52850, 52854

EXPERIMENTAL EQUIPMENT

VOL 6 NO.7 48859, 48919, 49011, 49066, 49080, 49090, 49215, 49235
VOL 6 NO.8 49535, 49706, 49850, 49892, 49897, 49918, 49976, 50003, 50162, 50189, 50193, 50197
VOL 6 NO.9 50507, 50536, 50684, 50685, 50716, 50735, 50762, 50764, 50765, 50769, 50778, 50790, 50800, 50804, 50930, 50959, 51034, 51058
VOL 6 NO.10 51248, 51302, 51403, 51416, 51483, 51490, 51497, 51582, 51593, 51608, 51751, 51763, 51804
VOL 6 NO.11 52045, 52377, 52540

EXPERIMENTAL METHODS

VOL 6 NO.7 48700, 48719, 48758, 48797, 48812, 48931, 48957, 49017, 49066, 49080, 49083, 49219, 49234, 49235, 49275, 49308, 49352, 49415
VOL 6 NO.8 49517, 49533, 49535, 49635, 49859, 49892, 49897, 49906, 49924, 49976, 49983, 50003, 50059, 50193, 50197, 50198
VOL 6 NO.9 50449, 50536, 50540, 50598, 50601, 50661, 50684, 50685, 50692, 50698, 50703, 50716, 50718, 50723, 50756, 50762, 50764, 50765, 50769, 50774, 50790, 50800, 50804, 50845, 50928, 50935, 50945, 50959, 51019, 51055, 51058
VOL 6 NO.10 51185, 51186, 51225, 51302, 51324, 51371, 51379, 51403, 51490, 51493, 51497, 51531, 51535, 51547, 51593, 51639, 51693, 51715, 51751, 51870
VOL 6 NO.11 52067, 52147, 52314, 52400, 52474, 52649, 52659
VOL 6 NO.12 52849, 53162

EXPLOSIONS

VOL 6 NO.7 48886, 48968, 49094
VOL 6 NO.8 49476, 49545, 50133, 50417
VOL 6 NO.9 50444, 50670, 50682
VOL 6 NO.10 51675
VOL 6 NO.11 52225, 52505
VOL 6 NO.12 52817, 52826

EXPOSURE CHAMBERS

VOL 6 NO.7 49215, 49275
VOL 6 NO.8 50159, 50167
VOL 6 NO.10 51541, 51763
VOL 6 NO.11 52574

EXPOSURE METHODS

VOL 6 NO.7 49215, 49242, 49245, 49275, 49279, 49281, 49303, 49307, 49311, 49318, 49324, 49326, 49328, 49333, 49338, 49341, 49352, 49358
VOL 6 NO.8 49535, 50211, 50212, 50213, 50215, 50221, 50230, 50239, 50242, 50243, 50257, 50258, 50280, 50281, 50286, 50291, 50296, 50301, 50305, 50307
VOL 6 NO.9 50966, 50971, 50979, 50987, 51001, 51032, 51033, 51043, 51045, 51047, 51052, 51056, 51063, 51064, 51084
VOL 6 NO.10 51541, 51763, 51797, 51820, 51822, 51825, 51830, 51838, 51847, 51849, 51857, 51871, 51872, 51873, 51875, 51879, 51881, 51885, 51889, 51890, 51892, 51895, 51897, 51898, 51900, 51907, 51909, 51920, 51922, 51924, 51925, 51929, 51931, 51935
VOL 6 NO.11 52589, 52592, 52605, 52611, 52614, 52615, 52618, 52628, 52643, 52650, 52651, 52654, 52655, 52660, 52666, 52667, 52671, 52685, 52687, 52688, 52690, 52691, 52693, 52694, 52698, 52699, 52705, 52707
VOL 6 NO.12 53105, 53109, 53144, 53162, 53176, 53180, 53181, 53214, 53220, 53222

EXTERNAL COMBUSTION ENGIN

VOL 6 NO.8 49447, 49746, 49856, 49863, 49894, 50199
VOL 6 NO.9 50513, 50531
VOL 6 NO.10 51261, 51381, 51435, 51439, 51440, 51441, 51445, 51945
VOL 6 NO.11 52281
VOL 6 NO.12 52939, 52957

EYE IRRITATION

VOL 6 NO.7 49268, 49274
VOL 6 NO.8 50240
VOL 6 NO.9 51039
VOL 6 NO.10 51854, 51868, 51885, 51888
VOL 6 NO.11 52413, 52627, 52634, 52635
VOL 6 NO.12 53117, 53135, 53150, 53159, 53164, 53168, 53172

EYES

VOL 6 NO.12 53123

F

FABRIC FILTERS

VOL 6 NO.7 48622, 48657, 48843, 48858, 48923, 48932, 48937, 49045
VOL 6 NO.8 49607, 49644, 49651, 49659, 49665, 49671, 49711, 49722, 49877
VOL 6 NO.9 50426, 50437, 50523, 50544, 50551, 50634, 50664, 50681
VOL 6 NO.10 51204, 51463
VOL 6 NO.11 52125, 52260
VOL 6 NO.12 52857, 52892, 52899

FADING

VOL 6 NO.8 50305
VOL 6 NO.9 50476
VOL 6 NO.10 51933

FALLOUT

VOL 6 NO.7 49024
VOL 6 NO.12 52826

FANS (BLOWERS)

VOL 6 NO.7 48900
VOL 6 NO.8 49528, 49545, 49546, 49610, 49703
VOL 6 NO.9 50635
VOL 6 NO.11 52260, 52278
VOL 6 NO.12 52854

FARMS

VOL 6 NO.7 48627, 48651, 48661, 48670, 48791, 48927, 49344, 49400
VOL 6 NO.8 49490, 49837, 50033, 50295, 50399, 50401
VOL 6 NO.9 50446, 50467, 50482, 50490, 50694, 50832, 51063, 51071
VOL 6 NO.10 51244, 51698
VOL 6 NO.11 52053, 52076, 52148, 52451, 52462, 52536, 52640, 52655, 52678
VOL 6 NO.12 53003, 53160

FAT AND OIL PRODUCTION

VOL 6 NO.7 48626, 48813
VOL 6 NO.8 49579
VOL 6 NO.9 50530
VOL 6 NO.10 51662
VOL 6 NO.12 52839

FEASIBILITY STUDIES

VOL 6 NO.8 49549, 49667, 49684, 49688, 49853, 49887, 49892
VOL 6 NO.9 50745
VOL 6 NO.10 51210, 51301, 51349, 51367, 51428, 51464, 51716, 51944
VOL 6 NO.11 52095, 52252

FEEDLOTS

VOL 6 NO.7 48626, 48659, 48668, 48670, 48692, 48791, 48927, 49400
VOL 6 NO.8 49619, 49738
VOL 6 NO.9 50446, 50489, 50490, 50694
VOL 6 NO.10 51244, 51641, 51662
VOL 6 NO.11 52076, 52458, 52772
VOL 6 NO.12 53189, 53197, 53202, 53338, 53379

FEES

VOL 6 NO.7 49363
VOL 6 NO.8 50373
VOL 6 NO.9 50781
VOL 6 NO.12 53029

FERROALLOYS

VOL 6 NO.7 48851, 48924
VOL 6 NO.8 49649
VOL 6 NO.10 51351, 51930

FERTILIZER APPLICATION

VOL 6 NO.9 50724

FIELD TESTS

VOL 6 NO.7 48711, 48736, 48783, 48795, 48803, 48807, 48829, 48852, 48862, 48896, 48973, 48974, 49026, 49088, 49149, 49239
VOL 6 NO.8 49472, 49486, 49501, 49554, 49584, 49586, 49601, 49627, 49655, 49659, 49692, 49707, 49716, 49756, 49773, 49807, 49808, 49850, 49857, 49871, 49879, 49881, 49913, 49915, 49919, 49941, 49963, 49965, 49980, 50161, 50179
VOL 6 NO.9 50546, 50564, 50589, 50720, 50729, 50764, 50781
VOL 6 NO.10 51267, 51268, 51272, 51274, 51275, 51277, 51278, 51345, 51359, 51373, 51393, 51432, 51438, 51469, 51481, 51483, 51486, 51487, 51491, 51511, 51531, 51534, 51601, 51607, 51608, 51673, 51682, 51684, 51685, 51686, 51694, 51711, 51712, 51849, 51901
VOL 6 NO.11 52096, 52234, 52257, 52308, 52712
VOL 6 NO.12 52945

FILTER FABRICS

VOL 6 NO.7 48626, 48640, 48698, 48715, 48732, 48741, 48792, 48793, 48800, 48834, 48923, 48937, 48938, 48946, 49039, 49040
VOL 6 NO.8 49518, 49523, 49527, 49555, 49587, 49651, 49653, 49659, 49728, 49784, 49813, 49843, 49850, 49903, 50030
VOL 6 NO.9 50544, 50559, 50638, 50650, 50652, 50662, 50767, 50773, 50779
VOL 6 NO.10 51276, 51411, 51416, 51463, 51486
VOL 6 NO.11 52197, 52256, 52314, 52404, 52406
VOL 6 NO.12 52857, 52899, 52972, 52988

FILTERS

VOL 6 NO.7 48622, 48626, 48640, 48657, 48697, 48698, 48715, 48732, 48735, 48741, 48744, 48774, 48792, 48793, 48800, 48802, 48806, 48819, 48820, 48834, 48843, 48845, 48857, 48858, 48882, 48891, 48909, 48913, 48916, 48922, 48923, 48932, 48937, 48938, 48946, 48958, 48961, 49010, 49021, 49039, 49040, 49045, 49439
VOL 6 NO.8 49518, 49523, 49527, 49534, 49535, 49555, 49560, 49566, 49585, 49587, 49607, 49644, 49648, 49651, 49653, 49659, 49665, 49671, 49680, 49687, 49703, 49711, 49722, 49724, 49728, 49782, 49784, 49786, 49787, 49803, 49813, 49821, 49826, 49843, 49850, 49877, 49896, 49903, 49908, 49909, 49944, 49957, 49965, 49968, 49969, 49977, 50030, 50249
VOL 6 NO.9 50426, 50437, 50523, 50524, 50544, 50551, 50556, 50562, 50584, 50595, 50607, 50634, 50638, 50645, 50648, 50650, 50652, 50662, 50664, 50671, 50681, 50690, 50709, 50767, 50773, 50779, 51112
VOL 6 NO.10 51204, 51226, 51276, 51283, 51411, 51416, 51463, 51486, 51621, 51912, 51913, 51924
VOL 6 NO.11 52125, 52154, 52173, 52197, 52199, 52203, 52218, 52250, 52251, 52256, 52260, 52268, 52282, 52313, 52314, 52404, 52406
VOL 6 NO.12 52854, 52857, 52871, 52878, 52879, 52892, 52899, 52914, 52972, 52988

FINANCING

VOL 6 NO.9 50476, 50559

FINLAND

VOL 6 NO.7 49271
VOL 6 NO.8 49801
VOL 6 NO.9 50464
VOL 6 NO.10 51750
VOL 6 NO.11 52504

FIRING METHODS

VOL 6 NO.7 48638, 48650, 48660, 48662, 48664, 48665, 48686, 48688, 48691, 48720, 48722, 48740, 48770, 48776, 48782, 48797, 48817, 48830, 48844, 48869, 48871, 48872, 48881, 48883, 48884, 48894, 48895, 48909, 48911, 48920, 48922, 48925, 48932, 48933, 49225
VOL 6 NO.8 49459, 49476, 49513, 49561, 49563, 49611, 49637, 49639, 49663, 49671, 49709, 49711, 49713, 49714, 49725, 49727, 49729, 49734, 49736, 49739, 49743, 49745, 49752, 49755, 49762, 49783, 49785, 49823, 49824, 49831, 49845, 49847, 49852, 49855, 49856, 49872, 49875, 49878, 49885, 49886
VOL 6 NO.9 50433, 50483, 50484, 50517, 50518, 50534, 50536, 50539, 50541, 50551, 50552, 50585, 50588, 50594, 50612, 50614, 50615, 50627, 50632, 50640, 50653, 50680, 50685, 50688
VOL 6 NO.10 51211, 51215, 51268, 51279, 51280, 51287, 51289, 51291, 51299, 51300, 51311, 51313, 51317, 51318, 51359, 51377, 51383, 51389, 51395, 51405, 51427, 51429, 51433, 51435, 51438, 51446, 51454, 51457
VOL 6 NO.11 52062, 52080, 52111, 52114, 52121, 52154, 52162, 52168, 52171, 52172, 52186, 52219, 52228, 52229, 52232, 52235, 52238, 52241, 52247, 52254, 52257, 52264, 52275, 52276, 52279, 52292, 52302, 52304, 52311, 52316, 52540, 52797
VOL 6 NO.12 52811, 52859, 52869, 52890, 52922, 52926, 52927, 52928, 52930, 52937, 52942, 52950

FISH

VOL 6 NO.9 50493, 50576, 50593, 50619, 50692

FISH MEAL PRODUCTION

VOL 6 NO.12 52839

FLAME AFTERBURNERS

VOL 6 NO.7 48729, 48751, 48765, 48778, 48909, 48925, 48935, 48941, 48945
VOL 6 NO.8 49477, 49595, 49704, 49726, 49727, 49785, 49809, 49817, 49820, 49872
VOL 6 NO.9 50426, 50518, 50556, 50584, 50619, 50631, 50655, 50657, 50677
VOL 6 NO.10 51292, 51307, 51310, 51313, 51338, 51408, 51413, 51422, 51450, 51454
VOL 6 NO.11 52136, 52174, 52205, 52250, 52258, 52276, 52296, 52302
VOL 6 NO.12 52855, 52872, 52926, 52959

FLAME IONIZATION DETECTOR

VOL 6 NO.7 48993, 49006, 49015, 49042, 49119
VOL 6 NO.8 49900, 49942, 49984, 49997, 50182
VOL 6 NO.9 50447, 50475, 50739, 50795
VOL 6 NO.10 51198, 51473, 51474, 51478, 51519, 51522, 51571, 51577, 51593
VOL 6 NO.11 52326, 52347, 52384, 52393, 52394, 52408

FLAME IONIZATION METHOD

VOL 6 NO.9 50811

FLAME PHOTOMETRY

VOL 6 NO.12 52975

FLAMES

VOL 6 NO.7 48930, 48934

FLARES

VOL 6 NO.7 48784, 48869, 48907
VOL 6 NO.8 49469
VOL 6 NO.9 50579
VOL 6 NO.11 52191, 52270

FLORIDA

VOL 6 NO.8 50241, 50353, 50356
VOL 6 NO.12 53230

FLOWERS

VOL 6 NO.7 49338, 49349
VOL 6 NO.8 50214, 50298, 50301
VOL 6 NO.9 51052, 51066, 51067, 51073, 51082
VOL 6 NO.10 51897, 51899, 51915, 51929
VOL 6 NO.11 52651, 52652, 52656, 52658, 52661, 52672, 52676, 52678, 52688, 52694, 52699, 52703
VOL 6 NO.12 53180, 53181, 53184, 53194, 53195, 53209, 53217

FLOWMETERS

VOL 6 NO.7 49066, 49074
VOL 6 NO.10 51469
VOL 6 NO.11 52349

FLUID FLOW

VOL 6 NO.7 48686, 48697, 48712, 48764, 48783, 48800, 48846, 48960, 49016, 49153, 49207, 49208, 49211, 49239
VOL 6 NO.8 49472, 49522, 49546, 49748, 49997, 50074, 50088, 50098, 50106, 50150, 50191, 50195, 50197
VOL 6 NO.9 50447, 50466, 50741, 50778, 50946
VOL 6 NO.10 51466, 51469, 51520, 51591, 51602, 51612, 51692, 51712, 51733, 51775, 51776, 51806
VOL 6 NO.11 52146, 52214, 52220, 52260, 52349, 52480, 52483, 52540, 52549, 52558
VOL 6 NO.12 52800, 52877, 52896, 52899, 52948, 53072

FLUIDIZED BED PROCESSING

VOL 6 NO.9 50554
VOL 6 NO.12 52870

FLUIDIZED BED SCRUBBERS

VOL 6 NO.12 52945

FLUORANTHENES

VOL 6 NO.10 51518

FLUORESCENCE

VOL 6 NO.7 49078, 49241
VOL 6 NO.8 49912, 50000
VOL 6 NO.9 50801, 50811, 50956, 50960, 51044
VOL 6 NO.10 51478, 51544
VOL 6 NO.11 52323, 52344, 52360, 52365, 52370, 52374, 52380
VOL 6 NO.12 52997

FLUORIDES

VOL 6 NO.7 48626, 48636, 48639, 48806, 48923, 49068, 49069, 49072, 49073, 49096, 49100, 49151, 49219, 49255, 49340, 49349, 49354
VOL 6 NO.8 49446, 49465, 49481, 49989, 50217, 50278, 50330, 50331
VOL 6 NO.9 50723, 50779, 50811, 50881, 50962, 51055, 51059, 51073, 51082, 51173
VOL 6 NO.10 51407, 51515, 51604, 51607
VOL 6 NO.11 52045, 52086, 52331, 52379, 52636, 52641, 52642, 52655, 52672, 52689, 52704
VOL 6 NO.12 52832, 52969, 53006, 53019, 53199, 53207, 53286

FLUORINATED HYDROCARBONS

VOL 6 NO.7 48990, 49231
VOL 6 NO.8 50071
VOL 6 NO.10 51555, 51675
VOL 6 NO.12 53042

FLUORINE

VOL 6 NO.7 49126, 49340

VOL 6 NO.8 49610, 49835, 49999, 50233, 50265
VOL 6 NO.9 50452, 50634, 50842, 50981, 31059
VOL 6 NO.10 51257, 51832, 51863, 51886, 51968
VOL 6 NO.11 52639, 52641, 52706
VOL 6 NO.12 53006, 53028

FLUORINE COMPOUNDS
VOL 6 NO.7 48626, 48636, 48639, 48806, 48868, 48923, 49068, 49069, 49072, 49073, 49096, 49100, 49116, 49151, 49219, 49255, 49286, 49340, 49345, 49349, 49350, 49354
VOL 6 NO.8 49446, 49465, 49481, 49671, 49989, 50217, 50278, 50294, 50328, 50330, 50331
VOL 6 NO.9 50679, 50723, 50779, 50854, 50881, 50962, 51055, 51059, 51073, 51082, 51093
VOL 6 NO.10 51181, 51222, 51407, 51515, 51604, 51607, 51977
VOL 6 NO.11 52045, 52086, 52331, 52379, 52636, 52641, 52642, 52655, 52672, 52689, 52704, 52709
VOL 6 NO.12 52820, 52832, 52969, 53006, 53019, 53039, 53173, 53183, 53199, 53205, 53207, 53210, 53219, 53286

FLUOROSIS
VOL 6 NO.7 48636
VOL 6 NO.9 50811, 51173

FLY ASH
VOL 6 NO.7 48619, 48642, 48655, 48680, 48690, 48700, 48711, 48737, 48754, 48795, 48814, 48860, 48890, 48915, 48921, 49004, 49017, 49216, 49229, 49354
VOL 6 NO.8 49481, 49492, 49555, 49586, 49590, 49631, 49657, 49692, 49698, 49707, 49751, 49753, 49756, 49771, 49789, 49807, 49808, 49857, 49876, 49878, 49879, 49880, 49881, 50154, 50293
VOL 6 NO.9 50445, 50470, 50507, 50528, 50618, 50698, 50699, 50713, 50751, 50759, 50959, 51053, 51058, 51094
VOL 6 NO.10 51199, 51257, 51276, 51277, 51278, 51304, 51356, 51373, 51387, 51400, 51412, 51448, 51515, 51676, 51974
VOL 6 NO.11 52085, 52122, 52147, 52265, 52402, 52435, 52456
VOL 6 NO.12 52802, 52935, 53026

FOG
VOL 6 NO.7 49022
VOL 6 NO.8 49854, 50001, 50076, 50124, 50143
VOL 6 NO.9 50431, 50478, 50481, 50507, 50865, 50898, 50917, 51173
VOL 6 NO.10 51230, 51549, 51572, 51654
VOL 6 NO.11 52413, 52497, 52535
VOL 6 NO.12 52851

FOOD
VOL 6 NO.9 50978

FOOD AND KINDRED PRODUCTS
VOL 6 NO.7 48626, 48659, 48745, 48813
VOL 6 NO.8 49449, 49482, 49579, 49682, 49726, 49743, 50292, 50295
VOL 6 NO.9 50446, 50530
VOL 6 NO.10 51197, 51216, 51233, 51247, 51662
VOL 6 NO.11 52053, 52385, 52416, 52433
VOL 6 NO.12 52800, 52820, 52839, 53338, 53379

FORESTS
VOL 6 NO.7 48627, 49182, 49409
VOL 6 NO.8 50081, 50129, 50147, 50303
VOL 6 NO.9 50437, 50787, 50883, 51087, 51090
VOL 6 NO.10 51211, 51688
VOL 6 NO.11 52520, 52670, 52683, 52684, 52689, 52709

FORMALDEHYDES
VOL 6 NO.7 48831, 49283, 49293, 49324
VOL 6 NO.8 49970, 49998, 50105, 50247
VOL 6 NO.9 50742, 50800, 50840, 51006
VOL 6 NO.10 51204, 51292, 51309, 51310, 51329, 51648, 51796, 51878, 51885
VOL 6 NO.11 52100, 52345, 52384, 52407, 52439, 52493
VOL 6 NO.12 52819, 52937, 53024, 53172

FORMIC ACID
VOL 6 NO.7 48796, 49094
VOL 6 NO.8 50005

FRACTIONATION
VOL 6 NO.7 48920

FRANCE
VOL 6 NO.7 48652, 48689, 48797, 48810, 48891, 48987, 49201, 49202, 49211, 49236, 49407
VOL 6 NO.8 49838, 49887, 49889, 49917, 49933, 49955, 49962, 49986, 49991, 50059, 50139, 50141, 50310, 50404
VOL 6 NO.9 50422, 50425, 50426, 50443, 50463, 50472, 50514, 50556, 50792, 50819, 50821, 50822, 50830, 50977, 51089, 51140
VOL 6 NO.10 51181, 51215, 51263, 51266, 51267, 51268, 51390, 51422, 51464, 51505, 51538, 51578, 51627, 51632, 51733, 51740, 51784, 51792, 51801, 51834, 51835, 51844, 51845, 51886, 51997, 52021, 52033, 52036
VOL 6 NO.11 52196, 52249, 52255, 52270, 52282, 52313, 52316, 52390, 52412, 52415, 52558, 52709, 52718, 52733, 52734, 52784, 52797
VOL 6 NO.12 52934, 52939, 52980, 53128, 53222

FREE RADICALS
VOL 6 NO.7 49172, 49189
VOL 6 NO.8 49864, 50077, 50156
VOL 6 NO.9 50895, 50961, 50964
VOL 6 NO.10 51221, 51558, 51737, 51739, 51789, 51793
VOL 6 NO.11 52487, 52500, 52542, 52547, 52548, 52549
VOL 6 NO.12 53078, 53083, 53084

FROTH FLOATATION
VOL 6 NO.7 48733, 48756
VOL 6 NO.8 49885, 49886

FRUITS
VOL 6 NO.7 49100
VOL 6 NO.9 51086
VOL 6 NO.10 51920, 51929
VOL 6 NO.11 52651, 52655, 52663, 52672, 52695
VOL 6 NO.12 53039, 53179, 53207

FUEL ADDITIVES
VOL 6 NO.7 48686, 48746, 48775, 48777, 48822, 48929, 48936, 49259
VOL 6 NO.8 49499, 49667, 49754, 49788, 49848, 49872
VOL 6 NO.9 50493, 50513, 50521, 50592, 50616, 50637
VOL 6 NO.10 51203, 51236, 51382, 51388, 51391, 51426, 51454, 51857, 51887
VOL 6 NO.11 52103, 52106, 52108, 52282, 52288, 52300, 52303, 52717, 52733
VOL 6 NO.12 52923, 52959, 53102, 53103, 53225

FUEL CELLS
VOL 6 NO.8 49596, 49598, 49805
VOL 6 NO.9 50513, 50520
VOL 6 NO.10 51339, 51340, 51415
VOL 6 NO.12 52939

FUEL CHARACTERISTICS
VOL 6 NO.7 48619, 48677, 48679, 48730, 48754, 48756, 48832, 48921, 48933
VOL 6 NO.8 49458, 49483, 49586, 49600, 49601, 49613, 49761, 49771, 49811, 50317, 50319
VOL 6 NO.9 50452, 50575, 50598, 50685, 50954
VOL 6 NO.10 51400, 51407, 51414, 51418, 51431, 51432, 51434, 51448
VOL 6 NO.12 52852, 52856, 52940

FUEL CHARGING
VOL 6 NO.7 48722, 48782, 48894
VOL 6 NO.8 49513, 49561, 49639, 49745, 49847
VOL 6 NO.9 50594, 50614, 50692
VOL 6 NO.10 51287, 51311
VOL 6 NO.11 52080, 52302, 52304, 52540
VOL 6 NO.12 52869

FUEL CRITERIA
VOL 6 NO.12 53229, 53230, 53231, 53232, 53240, 53251, 53252, 53253, 53254, 53255, 53256, 53257, 53258, 53259, 53260, 53261, 53262, 53263, 53264, 53265, 53266, 53267, 53268, 53269, 53270, 53271, 53272, 53273, 53274, 53275, 53276, 53277, 53278, 53279, 53280, 53281, 53282, 53283, 53293, 53294, 53295, 53296, 53297, 53298, 53299, 53300, 53301, 53302, 53303, 53304, 53305, 53306, 53307, 53308, 53309, 53310, 53311, 53312, 53313, 53314, 53315, 53316, 53317, 53318, 53319, 53320, 53321, 53322, 53323, 53324, 53325, 53326, 53327, 53328, 53329, 53330, 53331, 53332, 53333, 53334, 53335, 53336, 53337, 53343, 53344, 53345, 53346, 53347, 53348, 53349, 53350, 53351, 53352, 53353, 53354, 53355, 53356, 53357, 53358, 53359, 53360, 53361, 53362, 53363, 53364, 53365, 53366, 53367, 53368, 53369, 53370, 53371, 53372, 53373, 53374, 53375, 53376, 53377, 53378

FUEL EVAPORATION
VOL 6 NO.7 48656, 48721, 48892, 48929, 49220
VOL 6 NO.8 49576, 49634, 49772, 49774, 50327, 50341
VOL 6 NO.9 50688, 50697
VOL 6 NO.10 51436
VOL 6 NO.11 52098, 52167
VOL 6 NO.12 52909, 52949, 53244

FUEL GASES
VOL 6 NO.7 48638, 48645, 48689, 48720, 48902, 48908, 48944
VOL 6 NO.8 49476, 49492, 49496, 49511, 49513, 49574, 49582, 49598, 49658, 49671, 49689, 49695, 49755, 49761, 49805, 49854, 49855, 49883, 49887, 50143
VOL 6 NO.9 50451, 50463, 50501, 50504, 50588, 50640, 50653, 50688, 50691, 51114
VOL 6 NO.10 51189, 51194, 51215, 51227, 51228, 51231, 51258, 51279, 51291, 51326, 51337, 51340, 51341, 51357, 51365, 51368, 51375, 51389, 51395, 51415, 51423, 51433, 51437, 51459, 51464, 51941, 52028
VOL 6 NO.11 52052, 52074, 52084, 52092, 52095, 52101, 52160, 52163, 52168, 52186, 52229, 52233, 52241, 52242, 52262, 52272, 52283, 52286, 52294, 52309, 52556, 52563, 52566, 52572
VOL 6 NO.12 52799, 52833, 52845, 52859, 52860, 52908, 52950

FUEL OIL PREPARATION
VOL 6 NO.7 48650, 48723, 48724, 48725, 48728, 48786, 48811, 48828, 48874, 48882, 48934, 48944
VOL 6 NO.8 49456, 49475, 49570, 49630, 49661, 49732, 49744, 49769, 49771, 49804, 49860, 49867, 50318, 50366
VOL 6 NO.9 50426, 50703
VOL 6 NO.10 51273, 51297, 51298, 51312, 51350, 51400, 51401, 51437, 51774
VOL 6 NO.11 52061, 52110, 52202, 52244, 52286, 52289, 52716
VOL 6 NO.12 52870, 52895, 52920, 52962

FUEL OILS
VOL 6 NO.7 48629, 48638, 48645, 48650, 48681, 48689, 48703, 48720, 48724, 48725, 48726, 48728, 48786, 48793, 48797, 48804, 48811, 48822, 48828, 48874, 48910, 48944, 49064, 49137, 49220
VOL 6 NO.8 49445, 49456, 49475, 49492, 49496, 49504, 49508, 49511, 49513, 49570, 49630, 49671, 49711, 49732, 49739, 49743, 49761, 49771, 49805, 50233
VOL 6 NO.9 50451, 50454, 50461, 50501, 50509, 50653, 50759, 50849, 50934, 50947
VOL 6 NO.10 51189, 51194, 51208, 51215, 51242, 51250, 51257, 51258, 51267, 51279, 51291, 51312, 51391, 51400, 51415, 51429, 51436, 51515, 51832, 51887
VOL 6 NO.11 52057, 52084, 52160, 52168, 52172, 52186, 52229, 52265, 52272, 52275, 52286, 52297, 52310, 52645, 52733, 52734, 52763, 52788
VOL 6 NO.12 52930, 52962, 53229, 53230, 53231

FUEL PREHEAT
VOL 6 NO.12 52890

FUEL RESOURCES
VOL 6 NO.7 48756
VOL 6 NO.8 49458, 49688, 49771, 50317, 50319
VOL 6 NO.9 50454, 50546, 50555, 50561
VOL 6 NO.10 51210, 51367, 51400

FUEL STANDARDS
VOL 6 NO.7 49424
VOL 6 NO.8 49524, 50341
VOL 6 NO.9 51132
VOL 6 NO.10 51963, 51964
VOL 6 NO.11 52733, 52734
VOL 6 NO.12 53339

FUEL SULFUR CONTENT
VOL 6 NO.12 52856, 52940

FUEL TANK EVAPORATION

VOL 6 NO.7 48656, 48892, 49220
VOL 6 NO.8 49576, 49634
VOL 6 NO.9 50697
VOL 6 NO.11 52167

FUEL TREATMENT

VOL 6 NO.7 48650, 48703, 48723, 48724, 48725, 48726, 48728, 48730, 48733, 48734, 48735, 48756, 48779, 48786, 48793, 48796, 48811, 48828, 48839, 48856, 48874, 48882, 48897, 48904, 48908, 48909, 48911, 48920, 48932, 48933, 48934, 48944
VOL 6 NO.8 49456, 49475, 49499, 49504, 49524, 49570, 49589, 49600, 49613, 49623, 49630, 49658, 49661, 49681, 49685, 49732, 49744, 49761, 49769, 49771, 49804, 49805, 49811, 49836, 49860, 49867, 49885, 49886, 49899, 50316, 50318, 50319, 50366, 50392
VOL 6 NO.9 50426, 50445, 50541, 50545, 50550, 50565, 50571, 50573, 50575, 50578, 50580, 50584, 50596, 50606, 50610, 50611, 50636, 50643, 50644, 50649, 50654, 50668, 50681, 50703, 50726, 51109
VOL 6 NO.10 51179, 51208, 51242, 51273, 51294, 51295, 51297, 51298, 51312, 51324, 51350, 51364, 51365, 51372, 51400, 51401, 51414, 51415, 51418, 51431, 51434, 51437, 51449, 51451, 51774
VOL 6 NO.11 52061, 52067, 52084, 52110, 52115, 52117, 52145, 52162, 52187, 52202, 52203, 52225, 52244, 52262, 52265, 52286, 52289, 52297, 52546, 52716, 52736, 52797
VOL 6 NO.12 52820, 52870, 52895, 52908, 52913, 52920, 52940, 52962

FUGITIVE DUST SOURCES

VOL 6 NO.9 50509, 50672, 50947

FUMES

VOL 6 NO.7 48750, 48806, 48864, 48922, 48923, 48945, 49424
VOL 6 NO.8 49447, 49507, 49568, 49579, 49643, 49654, 49750, 49954, 50246, 50249
VOL 6 NO.9 50611, 50634, 50812, 50999
VOL 6 NO.10 51594
VOL 6 NO.11 52045, 52085, 52109, 52280, 52647

FUNGAL EFFECTS

VOL 6 NO.12 53188

FUNGI

VOL 6 NO.7 49356
VOL 6 NO.8 50210, 50292, 50302, 50303
VOL 6 NO.9 50650
VOL 6 NO.10 51641, 51864, 51925
VOL 6 NO.12 53188

FURNACES

VOL 6 NO.7 48618, 48622, 48623, 48637, 48647, 48648, 48649, 48650, 48652, 48654, 48657, 48664, 48770, 48772, 48793, 48799, 48804, 48810, 48844, 48858, 48871, 48872, 48875, 48881, 48883, 18895, 48897, 48924, 48938, 48974, 49036, 49088, 49110, 49371, 49375
VOL 6 NO.8 49445, 49452 49476, 49479, 49488, 49495, 49497, 49545, 49554, 49615, 49649, 49698, 49712, 49714, 49716, 49729, 49788, 49827, 49843, 49847, 49857, 49874, 49903, 50330, 50365
VOL 6 NO.9 50442, 50469, 50476, 50484, 50557, 50583, 50585, 50595, 50598, 50614, 50634, 50653, 50655, 50664, 50679, 50683, 51105
VOL 6 NO.10 51204, 51228, 51239, 51266, 51268, 51297, 51298, 51301, 51318, 51363, 51380, 51406, 51407, 51463, 51487, 51804, 51970, 51977
VOL 6 NO.11 52051, 52054, 52070, 52074, 52086, 52093, 52095, 52098, 52114, 52126, 52138, 52154, 52168, 52171, 52172, 52217, 52233, 52235, 52241, 52250, 52254, 52256, 52296, 52297, 52302, 52304, 52312, 52316, 52326, 52601, 52723, 52725, 52731
VOL 6 NO.12 52799, 52804, 52830, 52832, 52840, 52865, 52894, 52918

FURNITURE INDUSTRY

VOL 6 NO.9 50516

G

GAMMA RADIATION

VOL 6 NO.7 48919
VOL 6 NO.8 49535

GAS CHROMATOGRAPHY

VOL 6 NO.7 48641, 48653, 48947, 48949, 48956, 48965, 48980, 48993, 48996, 48998, 49006, 49013, 49015, 49029, 49037, 49038, 49039, 49041, 49042, 49061, 49064, 49091, 49119, 49130, 49222
VOL 6 NO.8 49498, 49889, 49900, 49903, 49904, 49911, 49933, 49942, 49951, 49971, 49984, 49990, 49997, 50002, 50165, 50182, 50325
VOL 6 NO.9 50440, 50447, 50459, 50471, 50475, 50705, 50726, 50727, 50729, 50737, 50739, 50744, 50746, 50769, 50770, 50795, 50799, 50802
VOL 6 NO.10 51198, 51468, 51473, 51474, 51475, 51478, 51481, 51485, 51488, 51501, 51519, 51521, 51522, 51538, 51541, 51560, 51562, 51571, 51577, 51581, 51593, 51604, 51606, 51719, 51768
VOL 6 NO.11 52068, 52322, 52323, 52326, 52328, 52329, 52332, 52336, 52340, 52347, 52352, 52356, 52362, 52364, 52371, 52384, 52389, 52393, 52394, 52408
VOL 6 NO.12 52975, 52987, 52989, 52997, 52998, 53008, 53009, 53095

GAS SAMPLING

VOL 6 NO.7 48952, 48957, 48965, 48967, 48975, 48998, 49013, 49032, 49039, 49040, 49042, 49057, 49064, 49070, 49071, 49072, 49073, 49074, 49076, 49088, 49219, 49222
VOL 6 NO.8 49501, 49888, 49903, 49907, 49908, 49912, 49922, 49924, 49965, 49968, 49989, 49995, 50191
VOL 6 NO.9 50440, 50449, 50708, 50721, 50734, 50746, 50753, 50772, 50792, 50799
VOL 6 NO.10 51248, 51466, 51470, 51482, 51488, 51505, 51517, 51527, 51531, 51543, 51547, 51548, 51549, 51555, 51576, 51590, 51592, 51607
VOL 6 NO.11 52047, 52068, 52324, 52333, 52336, 52338, 52340, 52353, 52362, 52556
VOL 6 NO.12 52990, 53009

GAS TURBINE ENGINES

VOL 6 NO.7 48618, 48665, 48894, 48960
VOL 6 NO.8 49477, 49512, 49513, 49561, 49639, 49640, 49642, 49719, 49752, 49805, 49811, 49816, 49848, 49882, 49883, 49884
VOL 6 NO.9 50448, 50513, 50545, 50691
VOL 6 NO.10 51207, 51261, 51265, 51352, 51353, 51378, 51415, 51418, 51426, 51459, 51460, 51945
VOL 6 NO.11 52089, 52108, 52114, 52210
VOL 6 NO.12 52844, 52928, 52939, 52952, 52957

GASIFICATION

VOL 6 NO.7 48734, 48779, 48793, 48839, 48897, 48908, 48909, 48920, 48944
VOL 6 NO.8 49524, 49600, 49623, 49661, 49681, 49685, 49771, 49805, 49811, 49899
VOL 6 NO.9 50541, 50545, 50550, 50565, 50571, 50573, 50578, 50596, 50606, 50643, 50649, 50668
VOL 6 NO.10 51179, 51208, 51295, 51324, 51350, 51364, 51365, 51372, 51400, 51415, 51418, 51437, 51449
VOL 6 NO.11 52067, 52115, 52145, 52262, 52265
VOL 6 NO.12 52908

GASIFICATION (SYNTHESIS)

VOL 6 NO.9 50692

GASOLINE SERVICE STATIONS

VOL 6 NO.12 52936

GASOLINES

VOL 6 NO.7 48628, 48683, 48721, 48746, 48771, 48775, 49220, 49259, 49411
VOL 6 NO.8 49448, 49463, 49469, 49499, 49598, 49606, 49634, 49667, 49695, 49731, 49754, 49755, 49771, 49772, 49774, 49810, 49832, 49854, 49856, 50318, 50323, 50372
VOL 6 NO.9 50428, 50461, 50477, 50513, 50521, 50592, 50616, 50672, 51047, 51148
VOL 6 NO.10 51236, 51238, 51340, 51343, 51382, 51388, 51389, 51400, 51417, 51435, 51541, 51560, 51857, 51972
VOL 6 NO.11 52103, 52293, 52294, 52356, 52717, 52733, 52734
VOL 6 NO.12 52819, 52837, 52838, 52936, 52949, 52959, 53103, 53225, 53244

GENETICS

VOL 6 NO.7 49309, 49329, 49338
VOL 6 NO.8 50215
VOL 6 NO.9 51047
VOL 6 NO.10 51856, 51898, 51925
VOL 6 NO.11 52609, 52637, 52658, 52659, 52673
VOL 6 NO.12 53116

GEORGIA

VOL 6 NO.7 49396
VOL 6 NO.8 49505
VOL 6 NO.10 51956
VOL 6 NO.12 53246, 53343, 53344, 53345, 53346

GERMAN DEMOCRATIC REPUBLI

VOL 6 NO.12 52907

GERMANY, FEDERAL REPUBLIC

VOL 6 NO.7 48620, 48621, 48622, 48639, 48640, 48668, 48701, 48744, 48760, 48763, 48781, 48830, 48839, 48902, 48950, 48979, 49020, 49050, 49093, 49095, 49134, 49141, 49145, 49163, 49170, 49213, 49260, 49263, 49295, 49296, 49310, 49327, 49328, 49334, 49355, 49356, 49357, 49371, 49377, 49403, 49422, 49439, 49443
VOL 6 NO.8 49445, 49449, 49461, 49466, 49469, 49484, 49493, 49518, 49519, 49560, 49570, 49571, 49574, 49619, 49623, 49649, 49685, 49693, 49695, 49698, 49737, 49738, 49739, 49758, 49767, 49790, 49809, 49815, 49826, 49827, 49829, 49841, 49866, 49867, 49882, 49884, 49894, 49898, 49902, 49905, 49911, 49943, 49970, 49999, 50000, 50001, 50019, 50039, 50048, 50057, 50066, 50104, 50135, 50150, 50151, 50163, 50176, 50185, 50195, 50205, 50206, 50217, 50225, 50227, 50246, 50250, 50256, 50257, 50264, 50267, 50280, 50288, 50294, 50308, 50312, 50314, 50325, 50364, 50365, 50370, 50378, 50390, 50403
VOL 6 NO.9 50427, 50428, 50429, 50432, 50469, 50470, 50473, 50485, 50489, 50520, 50524, 50537, 50538, 50551, 50562, 50567, 50574, 50595, 50602, 50604, 50606, 50607, 50643, 50645, 50647, 50650, 50654, 50663, 50668, 50696, 50709, 50728, 50749, 50813, 50816, 50878, 50886, 50930, 50939, 50980, 50988, 51007, 5,010, 51020, 51087, 51094, 51095, 51105, 51116, 51135, 51158
VOL 6 NO.10 51176, 51208, 51227, 51229, 51230, 51231, 51237, 51255, 51260, 51263, 5127[illegible] 51280, 51300, 51311, 51326, 51357, 51361, 51375, 51376, 51382, 51383, 51386, 51395, 51396, 51397, 51410, 51413, 51450, 51460, 51461, 51502, 51506, 51508, 51516, 51518, 51523, 51524, 51525, 51526, 51530, 51533, 51536, 51537, 51539, 51544, 51558, 51564, 51579, 51595, 51605, 51609, 51610, 51612, 51638, 51668, 51747, 51752, 51783, 51787, 51789, 51793, 51794, 51795, 51796, 51806, 51838, 51878, 51891, 51910, 51925, 51934, 51942, 51970, 51989, 51993, 52042
VOL 6 NO.11 52043, 52044, 52046, 52056, 52062, 52064, 52071, 52073, 52074, 52075, 52079, 52080, 52086, 52115, 52116, 52117, 52118, 52122, 52145, 52147, 52154, 52155, 52164, 52173, 52197, 52198, 52199, 52205, 52253, 52262, 52276, 52320, 52322, 52326, 52342, 52354, 52392, 52408, 52434, 52478, 52479, 52491, 52511, 52512, 52539, 52548, 52574, 52591, 52594, 52604, 52614, 52622, 52638, 52644, 52646, 52650, 52657, 52663, 52665, 52710, 52712, 52724, 52730, 52736, 52740, 52753, 52764, 52784, 52796
VOL 6 NO.12 52800, 52801, 52803, 52812, 52820, 52851, 52858, 52860, 52861, 52865, 52871, 52873, 52878, 52882, 52887, 52900, 52944, 52964, 52965, 52966, 52969, 52973, 52977, 52979, 52982, 52983, 52984, 52985, 52990, 52997, 53023, 53024, 53044, 53055, 53079, 53097, 53099, 53100, 53102, 53115, 53122, 53125, 53179, 53181, 53182, 53193, 53239, 53291

GLADIOLI

VOL 6 NO.9 50576, 50806, 51171

GLADIOLUS

VOL 6 NO.7 49349
VOL 6 NO.9 51073, 51082
VOL 6 NO.11 52672

GLANDS

VOL 6 NO.7 49311, 49325, 49330
VOL 6 NO.8 50271

GLASS

VOL 6 NO.7 48741
VOL 6 NO.8 49959
VOL 6 NO.10 51879
VOL 6 NO.11 52711

GLASS FABRICS

VOL 6 NO.7 48741, 48793, 49039, 49040
VOL 6 NO.8 49728, 49843, 49903, 50030
VOL 6 NO.9 50650

VOL 6 NO.10 51411, 51486
VOL 6 NO.11 52404, 52406
VOL 6 NO.12 52988

GOATS
VOL 6 NO.11 52639

GRAIN ELEVATORS
VOL 6 NO.9 51134, 51156, 51159

GRAIN PROCESSING
VOL 6 NO.7 48745
VOL 6 NO.10 51233

GRANTS
VOL 6 NO.7 49423, 49424, 49427

GRAPHITE
VOL 6 NO.7 48741

GRASSES
VOL 6 NO.7 49151
VOL 6 NO.8 49999, 50295
VOL 6 NO.9 50881, 51092
VOL 6 NO.10 51865

GRAVITY COLLECTORS
VOL 6 NO.7 48774, 48806, 48867, 48922, 48923
VOL 6 NO.8 49573, 49607, 49813, 49877
VOL 6 NO.9 50539, 50648
VOL 6 NO.10 51434, 51791
VOL 6 NO.11 52302

GRAVITY SETTLING
VOL 6 NO.9 50690

GRAVITY SETTLING (CONTROL
VOL 6 NO.10 51431
VOL 6 NO.11 52313
VOL 6 NO.12 52856

GREAT BRITAIN
VOL 6 NO.7 48627, 48678, 48694, 48697, 48806, 48893, 48894, 48964, 48978, 49113, 49217, 49238, 49242, 49271, 49306, 49318, 49351, 49353, 49424, 49428
VOL 6 NO.8 49444, 49447, 49494, 49507, 49511, 49516, 49578, 49579, 49606, 49628, 49637, 49651, 49709, 49785, 49792, 49796, 49797, 49888, 49938, 49954, 49962, 50006, 50036, 50058, 50068, 50106, 50211, 50224, 50304, 50393
VOL 6 NO.9 50423, 50430, 50442, 50474, 50534, 50541, 50720, 50724, 50736, 50763, 50777, 50866, 50943, 50964, 50969, 50985, 51055, 51161
VOL 6 NO.10 51177, 51343, 51350, 51377, 51419, 51456, 51458, 51487, 51561, 51573, 51585, 51599, 51754, 51833, 51928, 51995, 52028, 52032
VOL 6 NO.11 52569, 52784
VOL 6 NO.12 52839, 52975, 53009, 53046, 53047, 53059, 53078, 53105, 53233, 53235

GREENHOUSES
VOL 6 NO.10 51912, 51913
VOL 6 NO.12 53193, 53210, 53213

GRILLO PROCESS
VOL 6 NO.12 52917

GROUND LEVEL
VOL 6 NO.7 48631, 48682, 49135, 49137, 49141, 49142, 49146, 49147, 49156, 49164, 49180, 49181, 49184, 49194, 49199, 49264
VOL 6 NO.8 49932, 50011, 50017, 50062, 50064, 50066, 50068, 50072, 50085, 50098, 50099, 50101, 50109, 50112, 50126, 50137, 50148, 50150
VOL 6 NO.9 50817, 50821, 50832, 50838, 50855, 50859, 50871, 50875, 50898, 50918, 50943
VOL 6 NO.10 51223, 51525, 51631, 51660, 51664, 51689, 51690, 51715, 51721, 51744, 51748, 51754, 51757, 51963
VOL 6 NO.11 52240, 52510, 52512, 52520

GUINEA PIGS
VOL 6 NO.7 49266, 49293
VOL 6 NO.8 50243
VOL 6 NO.9 51006, 51036
VOL 6 NO.10 51889, 51892
VOL 6 NO.11 52615, 52627, 52650
VOL 6 NO.12 53097

GYPSUM
VOL 6 NO.12 52921

H

HAIR
VOL 6 NO.12 53138

HALOGEN GASES
VOL 6 NO.7 48619, 48626, 48667, 48684, 48745, 48875, 48909, 48987, 49078, 49114, 49115, 49126, 49201, 49202, 49340, 49346, 49347
VOL 6 NO.8 49610, 49835, 49864, 49945, 49999, 50003, 50015, 50233, 50265, 50296, 50330
VOL 6 NO.9 50452, 50634, 50792, 50801, 50842, 50862, 50928, 50954, 50981, 51059, 51080, 51081
VOL 6 NO.10 51203, 51257, 51604, 51632, 51709, 51832, 51863, 51886, 51968
VOL 6 NO.11 52332, 52364, 52392, 52402, 52403, 52447, 52535, 52555, 52639, 52641, 52706, 52777
VOL 6 NO.12 52857, 52992, 53006, 53028, 53138, 53207

HALOGENATED HYDROCARBONS
VOL 6 NO.7 48626, 48671, 48990, 49039, 49042, 49113, 49117, 49119, 49138, 49157, 49161, 49162, 49172, 49195, 49231, 49264, 49312, 49348
VOL 6 NO.8 49468, 49514, 49900, 49933, 50003, 50005, 50007, 50071, 50077, 50182, 50241, 50278, 50419
VOL 6 NO.9 50442, 50456, 50630, 50796, 50811, 50831, 50833, 50835, 50962, 50967, 50995, 51050, 51129, 51173
VOL 6 NO.10 51412, 51488, 51522, 51555, 51560, 51615, 51675, 51688, 51709, 51737, 51754, 51770, 51833, 51863, 51970, 52014, 52027
VOL 6 NO.11 52085, 52371, 52389, 52424, 52451, 52459, 52502, 52543, 52603, 52607, 52649, 52753
VOL 6 NO.12 52817, 53002, 53009, 53042, 53084, 53095, 53100, 53122, 53124, 53211

HAMSTERS
VOL 6 NO.7 49295, 49296, 49303, 49326
VOL 6 NO.8 50224, 50225, 50263
VOL 6 NO.9 51002
VOL 6 NO.12 53104

HARBORS
VOL 6 NO.7 48685, 49128, 49186
VOL 6 NO.12 53021, 53380

HAWAII
VOL 6 NO.8 49510
VOL 6 NO.9 50994
VOL 6 NO.10 52018

HAZE
VOL 6 NO.7 49164, 49170, 49197
VOL 6 NO.8 50001, 50067, 50075, 50147
VOL 6 NO.9 50855, 50860
VOL 6 NO.10 51572
VOL 6 NO.11 52534

HEADACHE
VOL 6 NO.12 53150

HEALTH IMPAIRMENT
VOL 6 NO.7 48639, 49242, 49249, 49250, 49253, 49255, 49256, 49257, 49267, 49268, 49269, 49270, 49271, 49272, 49274, 49279, 49282, 49284, 49285, 49298, 49299, 49301, 49304, 49314, 49321, 49366, 49376, 49399, 49404, 49419, 49428, 49435, 49441
VOL 6 NO.8 49468, 49499, 49515, 50040, 50208, 50217, 50218, 50221, 50223, 50232, 50238, 50240, 50241, 50252, 50257, 50259, 50261, 50262, 50265, 50273, 50274, 50276, 50277, 50279, 50283, 50284, 50285, 50331, 50332, 50381, 50400, 50402, 50419
VOL 6 NO.9 50510, 50826, 50980, 50986, 50989, 51001, 51003, 51009, 51010, 51024, 51025, 51031, 51039, 51040, 51043, 51050, 51094, 51155, 51168, 51171, 51173
VOL 6 NO.10 51245, 51529, 51598, 51808, 51810, 51815, 51817, 51820, 51824, 51825, 51831, 51833, 51834, 51839, 51859, 51860, 51863, 51866, 51869, 51877, 51882, 51893, 51937, 51975, 51976
VOL 6 NO.11 52048, 52101, 52418, 52429, 52437, 52448, 52452, 52453, 52583, 52585, 52587, 52588, 52602, 52607, 52608, 52623, 52624, 52626, 52641, 52642, 52643, 52644, 52645, 52646, 52647, 52729, 52731, 52753, 52759, 52765, 52766, 52775, 52790, 52793, 52795
VOL 6 NO.12 52802, 52957, 53100, 53108, 53120, 53126, 53128, 53133, 53148, 53154, 53165, 53171, 53226, 53239

HEALTH STATISTICS
VOL 6 NO.7 49273, 49294, 49305, 49415
VOL 6 NO.8 50207, 50245, 50248, 50268, 50276, 50279, 50282, 50284, 50397
VOL 6 NO.9 50967, 50985, 51046, 51047, 51048
VOL 6 NO.10 51828, 51859, 51863, 51883, 51888
VOL 6 NO.11 52437, 52448, 52452, 52453, 52580, 52582, 52583, 52584, 52586, 52590, 52595, 52596, 52597, 52598, 52599, 52601, 52602, 52603, 52608, 52609, 52613, 52623, 52624, 52626, 52630, 52632, 52648
VOL 6 NO.12 53098, 53106, 53107, 53116, 53117, 53120, 53121, 53128, 53134, 53147, 53148, 53149, 53151, 53152, 53153, 53155, 53156, 53157, 53158, 53159, 53165

HEARINGS
VOL 6 NO.8 50323, 50415
VOL 6 NO.11 52721, 52748, 52769
VOL 6 NO.12 53234, 53284

HEART
VOL 6 NO.10 51848
VOL 6 NO.11 52631

HEAT TRANSFER
VOL 6 NO.7 48622, 48700, 48717, 48782, 48785, 48845, 48853, 48867, 48891, 48909, 48923, 49414
VOL 6 NO.8 49469, 49596, 49603, 49639, 49650, 49669, 49671, 49703, 49730, 49746, 49759, 49779, 49782, 49793, 49809, 49815, 49816, 49842, 49853, 50076, 50098, 50138, 50143, 50147, 50163, 50199
VOL 6 NO.9 50458, 50474, 50600, 50678, 50855, 50865, 50873, 50892, 50917, 50939, 51149
VOL 6 NO.10 51200, 51301, 51339, 51380, 51381, 51395, 51404, 51428
VOL 6 NO.11 52067, 52199, 52266, 52482, 52486
VOL 6 NO.12 52800, 52821, 52861, 52865, 52927

HEAVY-DUTY VEHICLES
VOL 6 NO.7 48628, 48643, 48936, 49438
VOL 6 NO.8 49531, 50330, 50349
VOL 6 NO.9 50423, 50430, 51110
VOL 6 NO.10 51262, 51357, 51423, 52025
VOL 6 NO.11 52069, 52083, 52164
VOL 6 NO.12 52907, 52945

HEIGHT FINDING
VOL 6 NO.7 49375, 49424, 49442
VOL 6 NO.8 50060, 50080, 50112, 50148, 50361
VOL 6 NO.9 50886, 50921, 51172
VOL 6 NO.11 52316, 52484

HEMATOLOGY
VOL 6 NO.7 48690, 49244, 49250, 49251, 49260, 49268, 49289, 49297, 49314, 49320, 49325
VOL 6 NO.8 50208, 50209, 50232, 50234, 50241, 50245, 50252, 50267, 50271, 50272, 50274, 50277, 50278, 50280, 50285
VOL 6 NO.9 50480, 50966, 50967, 50977, 50978, 50979, 50983, 50987, 50994, 50997, 51002, 51005, 51007, 51011, 51018, 51021, 51028, 51032, 51033, 51040, 51044
VOL 6 NO.10 51177, 51628, 51809, 51811, 51819, 51826, 51846, 51850, 51855, 51861, 51865, 51869, 51871
VOL 6 NO.11 52586, 52605, 52609, 52620, 52621, 52629, 52638, 52639, 52643, 52649, 52795
VOL 6 NO.12 53099, 53100, 53114, 53115, 53119, 53134, 53141, 53143, 53167

HEMOGLOBIN
VOL 6 NO.7 49244, 49289
VOL 6 NO.8 50209, 50232, 50280
VOL 6 NO.9 51005, 51007
VOL 6 NO.10 51871
VOL 6 NO.11 52649

HERBICIDES
VOL 6 NO.7 49311

VOL 6 NO.8 50209

HERBS
VOL 6 NO.11 52677
VOL 6 NO.12 53209

HEXANES
VOL 6 NO.7 49218
VOL 6 NO.8 50000, 50247
VOL 6 NO.10 51474, 51968

HEXENES
VOL 6 NO.10 51761

HI-VOL SAMPLERS
VOL 6 NO.7 48960, 49016, 49026
VOL 6 NO.8 49944, 49960, 49967, 49977, 49996
VOL 6 NO.9 50709, 50795, 50845
VOL 6 NO.10 51486, 51652, 51974
VOL 6 NO.11 52369
VOL 6 NO.12 52967, 53014

HIGHWAYS
VOL 6 NO.7 48643, 48658, 48682, 48814, 48921, 49102, 49118, 49124, 49127, 49142, 49144, 49156, 49207, 49247, 49304, 49337, 49367, 49394
VOL 6 NO.8 49457, 49509, 49971, 50020, 50037, 50117, 50219, 50234, 50300, 50349
VOL 6 NO.9 50508, 50719, 50834, 50839, 50846, 50857, 50860, 50875, 50876, 50973, 51023, 51040
VOL 6 NO.10 51177, 51206, 51209, 51223, 51628, 51636, 51704, 51721, 51755, 51918, 51991, 52031
VOL 6 NO.11 52060, 52081, 52090, 52299, 52420, 52443, 52454, 52520, 52662, 52668, 52678, 52792
VOL 6 NO.12 52824, 52828, 53021, 53150, 53216

HISTAMINES
VOL 6 NO.12 53127

HISTOLOGY
VOL 6 NO.12 53144

HISTORICAL ASPECTS
VOL 6 NO.12 53138, 53233

HOGS
VOL 6 NO.7 48659, 48661
VOL 6 NO.9 50482, 50781
VOL 6 NO.11 52148, 52700
VOL 6 NO.12 53211

HORMONES
VOL 6 NO.7 49311, 49325
VOL 6 NO.10 51838
VOL 6 NO.11 52614

HOUSTON
VOL 6 NO.10 51615

HUMIDITY
VOL 6 NO.7 48697, 48961, 49054, 49063, 49134, 49170, 49212, 49213, 49358
VOL 6 NO.8 49486, 49786, 49864, 49894, 49993, 50047, 50054, 50067, 50079, 50081, 50090, 50106, 50113, 50114, 50125, 50140, 50159, 50163, 50188, 50191, 50249, 50305
VOL 6 NO.9 50479, 50555, 50846, 50863, 50867, 50873, 50876, 50887, 50904, 50907, 50909, 50949, 50955, 51063
VOL 6 NO.10 51514, 51732, 51738, 51747, 51805, 51854, 51934
VOL 6 NO.11 52334, 52369, 52468, 52492, 52497, 52504, 52508, 52513, 52521, 52531, 52535, 52562, 52635, 52714, 52776
VOL 6 NO.12 53001, 53045, 53050, 53059, 53062, 53094, 53096, 53168, 53176, 53221, 53223

HYDRAZINES
VOL 6 NO.7 48805, 49298
VOL 6 NO.8 50278

HYDRIDES
VOL 6 NO.12 52876

HYDROCARBON CONTROL
VOL 6 NO.12 52945

HYDROCHLORIC
VOL 6 NO.9 50493, 50811, 50961, 51173

HYDROCHLORIC ACID
VOL 6 NO.7 48667, 48864, 48875, 49032, 49058, 49147, 49162, 49181, 49346, 49355
VOL 6 NO.8 49466, 49718, 49822, 49825, 49835, 49915, 50000, 50003, 50167, 50322, 50330
VOL 6 NO.9 50444, 50566, 50645, 50723, 50772, 50895, 50919, 51080
VOL 6 NO.10 51219, 51252, 51412, 51546, 51604, 51849, 51977
VOL 6 NO.11 52059, 52128, 52147, 52161, 52197, 52278, 52331, 52392, 52571
VOL 6 NO.12 52817, 52832, 52857, 52989, 53061

HYDROCYANIC ACID
VOL 6 NO.8 50278
VOL 6 NO.9 51109

HYDRODESULFURIZATION
VOL 6 NO.7 48723, 48724, 48725, 48728, 48786, 48811, 48934, 48944
VOL 6 NO.8 49661, 49732, 49744, 49804, 49860, 50318
VOL 6 NO.9 50703
VOL 6 NO.10 51401
VOL 6 NO.11 52110, 52202, 52289
VOL 6 NO.12 52870, 52920, 52962

HYDROFLUORIC ACID
VOL 6 NO.7 48864, 48876, 49058, 49335, 49346, 49354
VOL 6 NO.8 49466, 49495, 49656, 49825, 49915, 49989, 50217, 50296
VOL 6 NO.9 50566, 50645, 50723, 50792, 50809, 51073, 51080, 51087
VOL 6 NO.10 51219, 51440, 51624, 51643, 51977, 52004
VOL 6 NO.11 52147, 52197, 52364, 52366, 52655, 52689
VOL 6 NO.12 52857, 53039

HYDROGEN
VOL 6 NO.7 48660, 48827, 49221, 49292
VOL 6 NO.8 49459, 49469, 49519, 49598, 49667, 49683, 49689, 49697, 49799, 49855, 50113
VOL 6 NO.9 50546, 50681, 50895, 50961, 50962
VOL 6 NO.10 51221, 51271, 51309, 51340, 51366, 51368, 51375, 51395, 51397, 51409, 51433, 51639, 51780
VOL 6 NO.11 52057, 52123, 52253, 52262, 52265, 52272, 52294, 52333, 52388, 52486, 52563, 52565, 52572
VOL 6 NO.12 52833, 52836, 52844, 53011, 53078, 53083

HYDROGEN SULFIDE
VOL 6 NO.7 48666, 48670, 48710, 48738, 48805, 48858, 48902, 48909, 48911, 48934, 48949, 48963, 48969, 49079, 49086, 49157, 49233, 49292
VOL 6 NO.8 49469, 49475, 49482, 49507, 49587, 49605, 49609, 49629, 49650, 49661, 49742, 49837, 49838, 49857, 49862, 49867, 49874, 49890, 49917, 49945, 49990, 50000, 50008, 50299, 50330
VOL 6 NO.9 50486, 50490, 50498, 50545, 50546, 50549, 50550, 50565, 50573, 50578, 50579, 50584, 50603, 50636, 50652, 50668, 50669, 50681, 50705, 50716, 50721, 50951, 51173
VOL 6 NO.10 51175, 51182, 51244, 51247, 51249, 51255, 51386, 51430, 51442, 51555, 51558, 51571, 51652, 51662, 51787, 51796, 51863, 51934, 51935, 51977, 51978, 52021, 52026
VOL 6 NO.11 52053, 52082, 52121, 52161, 52178, 52180, 52223, 52231, 52248, 52265, 52296, 52321, 52328, 52329, 52331, 52366, 52392, 52416, 52418, 52433, 52449, 52458, 52649, 52772
VOL 6 NO.12 52798, 52806, 52813, 52883, 52891, 52908, 52921, 52931, 52948, 52989, 52998, 52999, 53004, 53008, 53073, 53077, 53083, 53088, 53338

HYDROGENATION
VOL 6 NO.7 48650, 48726, 48786, 48839
VOL 6 NO.8 49455
VOL 6 NO.11 52202

HYDROLYSIS
VOL 6 NO.11 52546

HYDROSPHERE
VOL 6 NO.7 49140, 49147, 49195

VOL 6 NO.9 50869, 50919

HYDROXIDES
VOL 6 NO.7 49189, 49240
VOL 6 NO.8 50155, 50156
VOL 6 NO.9 50543, 50895, 50961
VOL 6 NO.10 51739
VOL 6 NO.11 52547, 52711
VOL 6 NO.12 53078

HYGROSCOPICITY
VOL 6 NO.9 50920, 50955
VOL 6 NO.12 53096

HYPERSENSITIVITY
VOL 6 NO.8 50210
VOL 6 NO.10 51853
VOL 6 NO.11 52596, 52615

HYPERVENTILATION
VOL 6 NO.10 51894

HYPOXIA
VOL 6 NO.8 50240, 50280
VOL 6 NO.9 50987
VOL 6 NO.11 52622

I

ICE
VOL 6 NO.8 49854, 49907, 50131, 50166
VOL 6 NO.9 50431, 50481, 50507, 50865, 50917, 50941
VOL 6 NO.10 51230, 51654, 51719, 51724, 51732, 51991

IDAHO
VOL 6 NO.7 49394, 49417
VOL 6 NO.9 51154
VOL 6 NO.10 51213, 51951

ILLINOIS
VOL 6 NO.8 50066
VOL 6 NO.9 50883, 51046, 51134
VOL 6 NO.10 51630
VOL 6 NO.12 53347, 53348, 53349, 53350

IMMUNOLOGY
VOL 6 NO.7 49242, 49269, 49314, 49315
VOL 6 NO.8 50210, 50260, 50269
VOL 6 NO.9 51026, 51027, 51029, 51030, 51036
VOL 6 NO.10 51809, 51817, 51818, 51819, 51826, 51847, 51853, 51872, 51876, 51880
VOL 6 NO.11 52596, 52618, 52644
VOL 6 NO.12 53097, 53101, 53109, 53115, 53116, 53136, 53141

IMPINGEMENT
VOL 6 NO.7 48952, 49053, 49054, 49073
VOL 6 NO.8 49944, 49953, 49968, 49969
VOL 6 NO.9 50708, 50740
VOL 6 NO.10 51565, 51588, 51594, 51597

IMPINGEMENT PLATE TOWERS
VOL 6 NO.9 50811

IMPLEMENTATION PLANS
VOL 6 NO.12 52874, 52953

IN SITU
VOL 6 NO.12 53056, 53115

INCINERATORS (REFUSE)
VOL 6 NO.7 48626, 48640, 48651, 48652, 48660, 48662, 48671, 48672, 48685, 48688, 48713, 48714, 48752, 48765, 48813, 48817, 48823, 48875, 48897, 48923, 49375
VOL 6 NO.8 49455, 49466, 49469, 49600, 49611, 49615, 49617, 49637, 49649, 49671, 49712, 49764, 49777, 50330, 50334, 50341, 50347
VOL 6 NO.9 50446, 50447, 50467, 50473, 50483, 50503, 50551, 50566, 50584, 50625, 50631, 50647, 50657, 50673, 50862
VOL 6 NO.10 51217, 51219, 51228, 51309, 51329, 51344, 51412, 51413, 51515, 51936, 51997, 52028

VOL 6 NO.11 52059, 52085, 52098, 52128, 52147, 52197, 52429, 52458, 52464

VOL 6 NO.12 52834, 52865, 52873, 52918, 52942, 53338, 53379

INCINERATORS (WASTE GASES

VOL 6 NO.7 48714, 48727, 48729, 48751, 48757, 48758, 48759, 48762, 48763, 48765, 48768, 48769, 48771, 48778, 48787, 48877, 48898, 48899, 48905, 48909, 48911, 48917, 48923, 48925, 48929, 48934, 48935, 48936, 48940, 48941, 48942, 48945, 49261, 49364

VOL 6 NO.8 49462, 49477, 49531, 49565, 49578, 49582, 49592, 49595, 49604, 49628, 49662, 49668, 49672, 49673, 49704, 49705, 49726, 49727, 49758, 49766, 49767, 49768, 49777, 49785, 49790, 49796, 49797, 49809, 49817, 49820, 49826, 49832, 49842, 49844, 49851, 49854, 49859, 49871, 49872, 49877, 50318, 50323

VOL 6 NO.9 50424, 50426, 50476, 50485, 50517, 50518, 50519, 50522, 50525, 50526, 50530, 50541, 50556, 50584, 50585, 50604, 50605, 50616, 50629, 50631, 50657, 50659, 50673, 50677, 50678, 50686, 50687, 50688, 50689, 51156

VOL 6 NO.10 51185, 51207, 51224, 51284, 51292, 51293, 51307, 51309, 51310, 51313, 51337, 51338, 51342, 51349, 51395, 51408, 51413, 51419, 51422, 51450, 51454, 51941

VOL 6 NO.11 52106, 52116, 52130, 52131, 52136, 52142, 52151, 52159, 52174, 52175, 52205, 52250, 52252, 52258, 52276, 52296, 52302, 52303, 52306, 52307, 52308, 52316, 52429

VOL 6 NO.12 52825, 52841, 52855, 52872, 52898, 52916, 52918, 52926, 52939, 52959, 53102

INDIA

VOL 6 NO.9 50619, 50655, 50675

VOL 6 NO.12 53069, 53137

INDIANA

VOL 6 NO.9 51148

VOL 6 NO.10 51971

VOL 6 NO.12 53350, 53351, 53352

INDOOR

VOL 6 NO.7 48624, 48697, 48819, 48928, 49046, 49099, 49157

VOL 6 NO.8 49722, 49724, 50016, 50020, 50030, 50045, 50367

VOL 6 NO.9 50463, 50465, 50774, 50825, 50828, 50830, 50837, 50872

VOL 6 NO.10 51177, 51212, 51255, 51621, 51628, 51834, 51990

VOL 6 NO.11 52060, 52097, 52363, 52435

VOL 6 NO.12 52991, 53013, 53024

INDUSTRIAL AREAS

VOL 6 NO.7 48752, 49006, 49124, 49126, 49127, 49148, 49158, 49177, 49186, 49200, 49271, 49278, 49331, 49344, 49355

VOL 6 NO.8 49499, 49944, 50008, 50021, 50022, 50023, 50033, 50035, 50047, 50063, 50070, 50184, 50232, 50252, 50255, 50269, 50301, 50313, 50392

VOL 6 NO.9 50437, 50447, 504[illegible], 5048[illegible], 50492, 50508, 50719, 50724, 50733, 50838, 508[illegible]9, 50842, 50853, 50856, 50858, 50859, 50903, 509[illegible], 50974, 50998, 51071, 51072, 51078, 51088

VOL 6 NO.10 51182, 51190, 51206, 51217, 51220, 51512, 51623, 51627, 51638, 51657, 51683, 51697, 51723, 51810, 51814, 51821, 51826, 51842, 51865, 51911, 51916, 51918, 51930, 51935, 51967

VOL 6 NO.11 52055, 52063, 52105, 52240, 52411, 52419, 52437, 52439, 52460, 52462, 52464, 52471, 52481, 52490, 52498, 52511, 52520, 52527, 52556, 52597, 52599, 52630, 52640, 52655, 52663, 52669, 52670, 52678, 52681, 52684, 52691, 52712, 52722, 52744, 52745

VOL 6 NO.12 52808, 52818, 52924, 52980, 53023, 53027, 53034, 53039, 53041, 53046, 53057, 53140, 53146, 53153, 53155, 53183, 53195, 53222, 53223, 53238, 53380

INDUSTRIAL INORGANIC CHEM

VOL 6 NO.9 50476, 50690, 50787, 50868, 51003

INERTIAL SEPARATION

VOL 6 NO.7 48719, 48802, 48923

VOL 6 NO.11 52313

VOL 6 NO.12 52929

INFECTIOUS DISEASES

VOL 6 NO.7 49242, 49326

VOL 6 NO.8 50212, 50270, 50286

VOL 6 NO.9 51047

VOL 6 NO.10 51825, 51830, 51847, 51858, 51864

VOL 6 NO.11 52589, 52611, 52618, 52619, 52627

VOL 6 NO.12 53137, 53141

INFLUENZA

VOL 6 NO.7 49315

VOL 6 NO.9 50969, 51027, 51030

VOL 6 NO.10 51819

VOL 6 NO.12 53149

INFRARED RADIATION

VOL 6 NO.7 48676, 49197, 49205

VOL 6 NO.8 49915, 49921, 49976, 50000, 50067, 50163

VOL 6 NO.9 50716, 50811, 50855, 50956

VOL 6 NO.11 52386, 52528, 52534

VOL 6 NO.12 53203, 53204

INFRARED SPECTROMETRY

VOL 6 NO.7 49027, 49028, 49043, 49067, 49089, 49090, 49094, 49197

VOL 6 NO.8 49899, 49902, 49910, 49915, 49949, 49951

VOL 6 NO.9 50732, 50785

VOL 6 NO.10 51198, 51473, 51478, 51498, 51501

VOL 6 NO.11 52322, 52331, 52348, 52394, 52397, 52408, 52568

VOL 6 NO.12 52979, 52991, 52997

INGESTION

VOL 6 NO.7 49249, 49319

VOL 6 NO.8 50058, 50242

VOL 6 NO.9 51000, 51017, 51033, 51094

VOL 6 NO.10 51889, 51890

VOL 6 NO.12 53113

INHIBITION

VOL 6 NO.7 49244, 49249, 49298

VOL 6 NO.8 50227, 50241, 50296, 50301

VOL 6 NO.9 50942, 51029, 51045, 51052

VOL 6 NO.10 51798, 51800, 51819, 51820, 51849, 51884, 51889, 51907, 51914, 51922, 51923, 51925

VOL 6 NO.11 52633, 52671, 52694, 52700

VOL 6 NO.12 53090, 53122, 53130, 53189, 53221

INORGANIC ACIDS

VOL 6 NO.7 48626, 48667, 48768, 48864, 48875, 48876, 48931, 48976, 49032, 49058, 49147, 49162, 49181, 49200, 49261, 49262, 49276, 49335, 49346, 49351, 49355

VOL 6 NO.8 49462, 49466, 49473, 49481, 49495, 49538, 49589, 49656, 49718, 49750, 49822, 49825, 49835, 49864, 49915, 49921, 49989, 50000, 50003, 50005, 50082, 50113, 50167, 50217, 50243, 50296, 50306, 50308, 50318, 50322, 50323, 50330, 50353

VOL 6 NO.9 50424, 50566, 50620, 50645, 50723, 50772, 50792, 50799, 50800, 50809, 50812, 50822, 50891, 50919, 51073, 51080, 51087, 51129, 51173

VOL 6 NO.10 51219, 51224, 51252, 51412, 51440, 51505, 51517, 51546, 51549, 51604, 51616, 51624, 51643, 51717, 51720, 51725, 51742, 51793, 51794, 51799, 51805, 51849, 51863, 51909, 51977, 52004

VOL 6 NO.11 52059, 52128, 52147, 52161, 52197, 52278, 52331, 52364, 52366, 52392, 52406, 52493, 52500, 52548, 52571, 52625, 52655, 52683, 52689, 52711, 52731

VOL 6 NO.12 52817, 52825, 52832, 52857, 52946, 52989, 53011, 53036, 53039, 53061, 53104, 53191, 53192, 53212, 53223, 53292

INORGANIC FRACTION

VOL 6 NO.9 50444, 50769, 50895

INORGANIC LIQUID SORPTION

VOL 6 NO.12 52891

INSECTS

VOL 6 NO.12 53183

INSPECTION

VOL 6 NO.7 48643, 48678, 48758

VOL 6 NO.8 49462, 49597, 49641, 49753, 49764, 49798, 49810, 49814, 49832, 49833, 49854, 49869, 50337, 50371, 50372, 50406

VOL 6 NO.9 50424, 50495, 50518, 50521, 50522, 50688, 51140, 51164, 51165, 51166

VOL 6 NO.10 51185, 51186, 51201, 51225, 51341, 51387, 51417, 51421, 51452, 51593, 51936, 51941, 51972, 51997, 51999, 52028, 52029

VOL 6 NO.11 52473, 52784

VOL 6 NO.12 52923, 52936, 52959, 53236, 53379

INSPECTORS

VOL 6 NO.8 50406

VOL 6 NO.10 52028

INSTRUMENTATION

VOL 6 NO.7 48948, 48949, 48955, 48961, 48963, 48970, 48971, 48977, 48991, 48996, 49008, 49010, 49022, 49026, 49049, 49068, 49070, 49071, 49072, 49073, 49076, 49079, 49080, 49085, 49089, 49193, 49222, 49226, 49235

VOL 6 NO.8 49673, 49748, 49890, 49891, 49907, 49911, 49914, 49915, 49916, 49922, 49934, 49937, 49940, 49941, 49958, 49975, 49980, 49982, 49984, 49992, 49995, 50003, 50161, 50162, 50167, 50172, 50189, 50193, 50209, 50372

VOL 6 NO.9 50601, 50704, 50705, 50711, 50715, 50729, 50731, 50733, 50736, 50742, 50744, 50754, 50755, 50760, 50764, 50769, 50784, 50789, 50794, 50798, 50800, 50805, 50807, 50815, 50914, 50963, 51141

VOL 6 NO.10 51238, 51465, 51469, 51479, 51488, 51490, 51491, 51500, 51502, 51506, 51508, 51509, 51524, 51525, 51526, 51530, 51531, 51536, 51539, 51553, 51555, 51558, 51561, 51562, 51564, 51565, 51574, 51576, 51577, 51585, 51588, 51638, 51746, 51763, 51786, 51802, 51946, 52024

VOL 6 NO.11 52301, 52321, 52333, 52364, 52375, 52382, 52401

VOL 6 NO.12 52889, 52965, 52980

INTEGUMENTARY SYSTEM

VOL 6 NO.12 53138

INTERMITTENT MONITORING

VOL 6 NO.10 51590

INTERNAL COMBUSTION ENGIN

VOL 6 NO.7 48620, 48628, 48635, 48643, 48644, 48702, 48706, 48717, 48727, 48729, 48731, 48740, 48753, 48757, 48761, 48769, 48771, 48777, 48782, 48787, 48802, 48809, 48815, 48820, 48821, 48822, 48835, 48837, 48848, 48854, 48870, 48877, 48880, 48898, 48899, 48905, 48918, 48929, 48936, 48960, 49043, 49225, 49235, 49438

VOL 6 NO.8 49444, 49447, 49450, 49511, 49525, 49526, 49532, 49550, 49556, 49566, 49574, 49575, 49578, 49581, 49582, 49593, 49595, 49597, 49604, 49628, 49634, 49638, 49652, 49662, 49666, 49667, 49668, 49676, 49689, 49690, 49693, 49694, 49700, 49701, 49704, 49705, 49709, 49727, 49730, 49734, 49735, 49740, 49745, 49748, 49758, 49759, 49767, 49768, 49778, 49779, 49785, 49790, 49791, 49797, 49800, 49802, 49814, 49817, 49820, 49831, 49832, 49833, 49842, 49844, 49845, 49846, 49853, 49869, 49870, 49872, 49875, 49887, 49902, 49997, 50198, 50205, 50327, 50404

VOL 6 NO.9 50423, 50427, 50428, 50430, 50433, 50435, 50439, 50440, 50449, 50468, 50475, 50505, 50506, 50513, 50514, 50534, 50535, 50540, 50558, 50581, 50619, 50626, 50637, 50639, 50672, 50675, 50677, 50691, 50696, 51161

VOL 6 NO.10 51183, 51184, 51188, 51191, 51192, 51201, 51207, 51229, 51287, 51288, 51289, 51293, 51313, 51323, 51326, 51327, 51332, 51338, 51342, 51349, 51357, 51368, 51377, 51382, 51394, 51403, 51404, 51411, 51419, 51421, 51422, 51423, 51425, 51428, 51452, 51453, 51454, 51456, 51457, 51458, 51464, 51593, 51606

VOL 6 NO.11 52050, 52065, 52066, 52069, 52078, 52080, 52094, 52104, 52108, 52112, 52114, 52130, 52131, 52137, 52143, 52155, 52157, 52164, 52175, 52176, 52177, 52184, 52189, 52193, 52213, 52214, 52239, 52249, 52252, 52253, 52255, 52258, 52276, 52285, 52288, 52292, 52294, 52300, 52315, 52721

VOL 6 NO.12 52805, 52811, 52819, 52821, 52823, 52827, 52836, 52846, 52852, 52863, 52879, 52889, 52901, 52905, 52933, 52934, 52939, 52943, 52944, 52945, 52951, 52957, 52959, 52995, 53227

INTESTINES

VOL 6 NO.10 51830

INVERSION

VOL 6 NO.7 49011, 49157, 49166, 49191, 49193, 49200, 49201, 49202, 49206, 49259

VOL 6 NO.8 49932, 50001, 50047, 50068, 50085, 50086, 50101, 50118, 50126, 50137, 50342

VOL 6 NO.9 50455, 50826, 50829, 50838, 50856, 50897, 50898, 50910, 50912, 50914, 50926, 50943

VOL 6 NO.10 51525, 51570, 51599, 51654, 51657, 51740, 51751, 52008, 52033

VOL 6 NO.11 52494, 52498, 52506, 52512, 52514, 52519, 52520, 52530, 52532

VOL 6 NO.12 53061

INVERTEBRATES

VOL 6 NO.12 53183

IODIDES

VOL 6 NO.12 52971

IODIMETRIC METHODS

VOL 6 NO.7 49079, 49376
VOL 6 NO.8 49961
VOL 6 NO.11 52394

IODINATED HYDROCARBONS

VOL 6 NO.7 49113

IODINE

VOL 6 NO.7 48619, 49078
VOL 6 NO.8 50233
VOL 6 NO.9 50796, 50801
VOL 6 NO.10 51832
VOL 6 NO.11 52535

IODINE COMPOUNDS

VOL 6 NO.11 52357
VOL 6 NO.12 52971, 53200, 53201

IONIZATION

VOL 6 NO.7 48790, 49238
VOL 6 NO.8 49825, 49891, 50144
VOL 6 NO.10 51586
VOL 6 NO.11 52073, 52487, 52658
VOL 6 NO.12 53095

IONIZATION CHAMBERS

VOL 6 NO.11 52475

IONS

VOL 6 NO.7 49040, 49083, 49110, 49111, 49182, 49227, 49238, 49332
VOL 6 NO.8 49583, 49602, 49656, 49702, 50012, 50122, 50185, 50288
VOL 6 NO.9 50611, 50709, 50797, 50808, 50909, 50946, 50950, 50958
VOL 6 NO.10 51434, 51567, 51586, 51599, 51725, 51801
VOL 6 NO.11 52199, 52230, 52298, 52322, 52333, 52413, 52427, 52432, 52445, 52456, 52457, 52461, 52476, 52499, 52539, 52545, 52692
VOL 6 NO.12 52946, 52971, 52992, 53011, 53015, 53020, 53021, 53037, 53039, 53086, 53104

IOWA

VOL 6 NO.7 49381, 49382
VOL 6 NO.8 50319, 50352, 50358, 50384
VOL 6 NO.9 51121, 51122
VOL 6 NO.12 53248, 53347

IRELAND

VOL 6 NO.7 49113, 49271
VOL 6 NO.12 53111

IRON

VOL 6 NO.7 48827, 48922, 49357, 49358
VOL 6 NO.8 49533, 50306, 50309
VOL 6 NO.9 50491, 50732, 50849, 51095
VOL 6 NO.10 51351, 51930, 51932
VOL 6 NO.11 52552, 52714
VOL 6 NO.12 53223, 53224

IRON AND STEEL FOUNDRIES

VOL 6 NO.9 50516

IRON COMPOUNDS

VOL 6 NO.7 48649, 48890, 48951, 49034, 49112, 49115, 49195, 49331, 49345
VOL 6 NO.8 49497, 49520, 49954, 49977, 50015, 50022, 50030, 50034, 50090, 50154, 50216
VOL 6 NO.9 50472, 50515, 50706, 50711, 50757, 50759, 50837, 50866, 50903, 50954, 50984, 50990, 50991, 51083
VOL 6 NO.10 51250, 51257, 51347, 51515, 51563, 51629, 51632, 51633, 51637, 51861, 51968
VOL 6 NO.11 52054, 52059, 52085, 52360, 52378, 52387, 52402, 52403, 52420, 52430, 52432, 52447, 52560, 52569, 52640, 52647, 52695
VOL 6 NO.12 52940, 52961, 52971, 52972, 52976, 52992, 53020, 53028, 53037

IRON OXIDES

VOL 6 NO.7 48623, 48639, 48827, 49318
VOL 6 NO.9 50516
VOL 6 NO.10 51844
VOL 6 NO.11 52154, 52256, 52404, 52440, 52647

IRRADIATION CHAMBERS

VOL 6 NO.8 50156, 50165, 50186, 50391
VOL 6 NO.9 50927, 50945
VOL 6 NO.10 51770, 51800
VOL 6 NO.12 53080

ISOBUTANES

VOL 6 NO.10 51337

ISOPENTANES

VOL 6 NO.11 52424

ISOTOPES

VOL 6 NO.7 49319, 49327
VOL 6 NO.9 50817, 51035
VOL 6 NO.10 51596, 51619, 51620, 51679, 51698, 51710, 51712, 51715
VOL 6 NO.11 52057, 52556, 52701
VOL 6 NO.12 52977, 53103, 53113

ITALY

VOL 6 NO.7 48751, 48776, 48948, 49134, 49137, 49330
VOL 6 NO.8 49512, 49588, 49820, 49914, 49944, 50103, 50155, 50289
VOL 6 NO.9 50502, 50947, 51011, 51172
VOL 6 NO.10 51265
VOL 6 NO.11 52105, 52301
VOL 6 NO.12 52837, 52855, 53007, 53066, 53103

J

JAPAN

VOL 6 NO.7 48623, 48629, 48633, 48635, 48637, 48638, 48641, 48644, 48645, 48647, 48648, 48649, 48651, 48653, 48654, 48656, 48657, 48661, 48662, 48663, 48664, 48666, 48669, 48670, 48671, 48707, 48710, 48738, 48747, 48748, 48749, 48750, 48759, 48761, 48765, 48766, 48770, 48771, 48772, 48773, 48775, 48780, 48786, 48788, 48789, 48790, 48791, 48809, 48815, 48816, 48818, 48819, 48821, 48823, 48825, 48826, 48831, 48833, 48835, 48837, 48838, 48849, 48850, 48851, 48854, 48855, 48863, 48864, 48865, 48870, 48871, 48872, 48873, 48874, 48875, 48876, 48878, 48879, 48880, 48881, 48882, 48883, 48884, 48885, 48886, 48895, 48903, 48905, 48927, 48951, 48952, 48956, 48957, 48958, 48959, 48975, 48976, 48980, 48981, 48982, 48983, 48984, 48988, 48989, 48990, 48991, 48992, 48993, 48995, 48997, 48998, 48999, 49000, 49001, 49003, 49004, 49005, 49006, 49007, 49008, 49009, 49011, 49012, 49013, 49014, 49015, 49021, 49025, 49029, 49030, 49031, 49032, 49033, 49035, 49036, 49037, 49038, 49039, 49040, 49041, 49042, 49043, 49044, 49045, 49052, 49053, 49054, 49058, 49059, 49060, 49062, 49063, 49094, 49096, 49097, 49101, 49102, 49103, 49104, 49105, 49106, 49107, 49108, 49109, 49111, 49112, 49114, 49115, 49116, 49117, 49118, 49119, 49121, 49122, 49123, 49124, 49125, 49126, 49127, 49142, 49143, 49148, 49150, 49152, 49153, 49154, 49157, 49160, 49165, 49166, 49167, 49168, 49169, 49174, 49175, 49176, 49177, 49178, 49179, 49183, 49184, 49185, 49186, 49187, 49188, 49190, 49191, 49192, 49220, 49223, 49225, 49227, 49228, 49229, 49230, 49232, 49233, 49245, 49246, 49247, 49249, 49252, 49253, 49254, 49255, 49256, 49257, 49262, 49265, 49266, 49267, 49268, 49269, 49270, 49273, 49274, 49275, 49277, 49278, 49280, 49282, 49283, 49284, 49285, 49286, 49287, 49288, 49289, 49290, 49291, 49292, 49293, 49299, 49300, 49301, 49302, 49304, 49307, 49308, 49309, 49312, 49313, 49314, 49315, 49321, 49339, 49340, 49342, 49343, 49345, 49346, 49347, 49350, 49358, 49359, 49365, 49376, 49378, 49379, 49398, 49402, 49406, 49419, 49425, 49426, 49433, 49440

VOL 6 NO.8 49448, 49451, 49452, 49456, 49470, 49476, 49478, 49479, 49482, 49485, 49487, 49488, 49489, 49490, 49495, 49498, 49500, 49503, 49504, 49521, 49525, 49526, 49527, 49528, 49532, 49534, 49536, 49537, 49538, 49539, 49540, 49541, 49543, 49544, 49545, 49546, 49547, 49548, 49551, 49552, 49553, 49556, 49557, 49558, 49559, 49562, 49563, 49564, 49565, 49566, 49572, 49573, 49577, 49580, 49581, 49582, 49585, 49587, 49591, 49592, 49593, 49594, 49602, 49609, 49610, 49612, 49614, 49644, 49652, 49653, 49654, 49661, 49663, 49666, 49674, 49675, 49676, 49677, 49678, 49679, 49680, 49686, 49687, 49694, 49696, 49699, 49700, 49701, 49702, 49703, 49710, 49713, 49714, 49715, 49720, 49721, 49722, 49723, 49724, 49725, 49726, 49727, 49728, 49729, 49730, 49734, 49735, 49736, 49740, 49757, 49762, 49763, 49764, 49765, 49766, 49775, 49776, 49781, 49782, 49786, 49787, 49793, 49794, 49795, 49802, 49803, 49806, 49810, 49816, 49817, 49818, 49823, 49824, 49831, 49834, 49835, 49836, 49837, 49839, 49840, 49842, 49843, 49857, 49858, 49868, 49896, 49900, 49906, 49908, 49909, 49910, 49922, 49923, 49926, 49929, 49932, 49935, 49936, 49942, 49945, 49946, 49947, 49948, 49951, 49952, 49953, 49956, 49957, 49958, 49960, 49966, 49967, 49971, 49973, 49974, 49977, 49978, 49979, 49990, 49992, 50008, 50009, 50010, 50011, 50014, 50016, 50017, 50018, 50020, 50021, 50022, 50024, 50025, 50027, 50028, 50029, 50030, 50031, 50032, 50034, 50035, 50038, 50040, 50041, 50042, 50043, 50044, 50045, 50046, 50049, 50050, 50051, 50052, 50054, 50055, 50061, 50078, 50084, 50085, 50086, 50087, 50088, 50089, 50090, 50091, 50092, 50093, 50094, 50095, 50096, 50100, 50101, 50102, 50109, 50110, 50111, 50112, 50116, 50117, 50118, 50119, 50121, 50122, 50123, 50126, 50127, 50128, 50137, 50165, 50170, 50173, 50174, 50175, 50180, 50182, 50183, 50184, 50186, 50187, 50207, 50208, 50214, 50216, 50218, 50220, 50221, 50223, 50226, 50229, 50230, 50252, 50254, 50260, 50261, 50262, 50269, 50270, 50273, 50274, 50275, 50277, 50279, 50287, 50291, 50301, 50306, 50313, 50320, 50324, 50326, 50328, 50329, 50330, 50339, 50343, 50344, 50345, 50354, 50360, 50362, 50375, 50377, 50380, 50381, 50385, 50386, 50394, 50395, 50396, 50397, 50398, 50399, 50400, 50401, 50408, 50409, 50416, 50417, 50419, 50420, 50421

VOL 6 NO.9 50439, 50440, 50446, 50449, 50453, 50459, 50461, 50462, 50467, 50471, 50475, 50476, 50477, 50482, 50483, 50484, 50486, 50487, 50490, 50491, 50492, 50493, 50494, 50495, 50497, 50517, 50530, 50542, 50543, 50544, 50558, 50568, 50569, 50570, 50579, 50581, 50585, 50586, 50587, 50588, 50590, 50591, 50592, 50593, 50594, 50600, 50601, 50603, 50605, 50608, 50614, 50615, 50621, 50622, 50623, 50625, 50626, 50627, 50628, 50629, 50630, 50631, 50632, 50633, 50634, 50635, 50637, 50638, 50639, 50640, 50641, 50644, 50652, 50653, 50656, 50657, 50658, 50664, 50665, 50666, 50667, 50669, 50670, 50671, 50676, 50677, 50678, 50679, 50680, 50682, 50694, 50706, 50708, 50711, 50734, 50737, 50739, 50740, 50745, 50746, 50747, 50748, 50751, 50752, 50753, 50754, 50757, 50761, 50762, 50766, 50767, 50768, 50770, 50771, 50772, 50773, 50774, 50775, 50776, 50779, 50784, 50785, 50791, 50823, 50824, 50825, 50826, 50828, 50829, 50831, 50834, 50835, 50837, 50839, 50840, 50841, 50842, 50843, 50844, 50846, 50847, 50848, 50849, 50851, 50860, 50862, 50875, 50876, 50877, 50880, 50887, 50896, 50897, 50898, 50900, 50905, 50909, 50913, 50938, 50940, 50943, 50949, 50951, 50957, 50960, 50962, 50970, 50971, 50973, 50974, 50975, 50976, 50993, 50996, 50997, 50998, 50999, 51003, 51004, 51005, 51006, 51012, 51013, 51014, 51015, 51018, 51019, 51022, 51023, 51024, 51025, 51026, 51027, 51028, 51029, 51030, 51031, 51035, 51039, 51040, 51041, 51042, 51043, 51051, 51057, 51059, 51060, 51061, 51062, 51065, 51066, 51067, 51068, 51069, 51070, 51072, 51073, 51074, 51075, 51076, 51077, 51079, 51080, 51081, 51085, 51086, 51091, 51097, 51108, 51110, 51113, 51117, 51118, 51130, 51132, 51133, 51138, 51139, 51144, 51145, 51146, 51155, 51160, 51162, 51168, 51169

VOL 6 NO.10 51182, 51183, 51184, 51187, 51191, 51192, 51193, 51198, 51202, 51204, 51205, 51217, 51220, 51225, 51228, 51234, 51239, 51240, 51241, 51242, 51243, 51244, 51245, 51246, 51247, 51258, 51259, 51262, 51283, 51286, 51288, 51289, 51290, 51291, 51292, 51293, 51296, 51299, 51301, 51307, 51308, 51311, 51312, 51313, 51314, 51315, 51316, 51317, 51319, 51325, 51328, 51329, 51330, 51332, 51333, 51334, 51335, 51337, 51341, 51347, 51358, 51362, 51369, 51370, 51374, 51380, 51384, 51392, 51399, 51403, 51416, 51417, 51420, 51425, 51436, 51443, 51444, 51457, 51473, 51474, 51475, 51476, 51477, 51478, 51484, 51485, 51491, 51492, 51494, 51498, 51500, 51501, 51519, 51521, 51522, 51542, 51543, 51570, 51597, 51604, 51606, 51614, 51617, 51621, 51622, 51623, 51624, 51625, 51631, 51633, 51634, 51635, 51636, 51637, 51640, 51642, 51643, 51644, 51645, 51646, 51647, 51648, 51649, 51659, 51660, 51662, 51663, 51664, 51666, 51667, 51677, 51683, 51706, 51707, 51726, 51727, 51728, 51735, 51738, 51756, 51757, 51760, 51761, 51762, 51765, 51767, 51768, 51769, 51770, 51771, 51772, 51774, 51778, 51779, 51780, 51781, 51808, 51809, 51810, 51811, 51812, 51813, 51814, 51815, 51816, 51817, 51818, 51819, 51820, 51821, 51823, 51825, 51826, 51828, 51829, 51831, 51836, 51837, 51840, 51841, 51843, 51846, 51850, 51851, 51852, 51854, 51858, 51859, 51860, 51862, 51866, 51867, 51868, 51869, 51871, 51872, 51873, 51874, 51875, 51882, 51883,

51888, 51890, 51896, 51897, 51898, 51899, 51900, 51901, 51902, 51903, 51904, 51905, 51906, 51907, 51908, 51909, 51912, 51913, 51914, 51915, 51921, 51922, 51923, 51924, 51926, 51927, 51929, 51931, 51932, 51935, 51937, 51946, 51949, 51950, 51965, 51966, 51967, 51968, 51975, 51977, 51978, 51979, 51980, 51996, 52000, 52001, 52002, 52003, 52004, 52005, 52006, 52010, 52011, 52012, 52013, 52014, 52025, 52029, 52030, 52035, 52038, 52039, 52040, 52041
VOL 6 NO.11 52047, 52048, 52049, 52050, 52051,
VOL 6 NO.11 52743, 52744, 52745, 52746, 52747, 52748, 52749, 52750, 52751, 52752, 52052, 52053, 52054, 52055, 52058, 52059, 52060, 52061, 52063, 52065, 52754, 52756, 52757, 52758, 52759, 52760, 52761, 52762, 52765, 52766, 52066, 52068, 52069, 52070, 52072, 52076, 52077, 52081, 52082, 52083, 52767, 52768, 52770, 52771, 52772, 52773, 52774, 52775, 52776, 52777, 52085, 52087, 52088, 52089, 52090, 52094, 52097, 52098, 52099, 52100, 52778, 52779, 52780, 52781, 52782, 52783, 52784, 52785, 52786, 52789, 52107, 52110, 52111, 52112, 52119, 52120, 52121, 52123, 52124, 52125, 52790, 52791, 52792, 52793, 52794, 52795, 52796, 52797 52126, 52127, 52128, 52129, 52130, 52131, 52132, 52133, 52134, 52135, 52136, 52137, 52138, 52139, 52140, 52141, 52142, 52143, 52144, 52146, 52148, 52149, 52150, 52151, 52152, 52153, 52156, 52157, 52158, 52159, 52160, 52161, 52162, 52163, 52165, 52166, 52167, 52168, 52169, 52170, 52171, 52172, 52174, 52175, 52176, 52177, 52178, 52179, 52180, 52181, 52182, 52183, 52184, 52185, 52186, 52188, 52189, 52190, 52191, 52192, 52193, 52194, 52195, 52200, 52201, 52202, 52203, 52204, 52206, 52207, 52208, 52209, 52210, 52211, 52212, 52213, 52214, 52215, 52216, 52217, 52218, 52219, 52221, 52222, 52223, 52224, 52225, 52226, 52227, 52228, 52229, 52230, 52231, 52232, 52233, 52234, 52235, 52236, 52237, 52238, 52239, 52241, 52242, 52243, 52244, 52245, 52247, 52251, 52254, 52257, 52258, 52260, 52261, 52263, 52264, 52266, 52267, 52269, 52272, 52273, 52274, 52275, 52277, 52278, 52280, 52283, 52284, 52285, 52286, 52289, 52290, 52291, 52292, 52293, 52295, 52296, 52297, 52298, 52299, 52304, 52305, 52306, 52309, 52311, 52315, 52318, 52319, 52324, 52327, 52328, 52329, 52331, 52332, 52333, 52334, 52335, 52336, 52337, 52338, 52339, 52340, 52343, 52344, 52345, 52346, 52347, 52348, 52349, 52350, 52351, 52352, 52353, 52355, 52356, 52357, 52358, 52359, 52360, 52361, 52362, 52363, 52364, 52365, 52366, 52367, 52368, 52369, 52370, 52371, 52372, 52373, 52374, 52375, 52376, 52377, 52378, 52380, 52381, 52383, 52384, 52385, 52386, 52387, 52388, 52389, 52393, 52394, 52395, 52396, 52397, 52398, 52404, 52405, 52406, 52407, 52409, 52410, 52413, 52416, 52417, 52418, 52419, 52420, 52421, 52422, 52423, 52424, 52425, 52427, 52428, 52429, 52430, 52431, 52432, 52433, 52436, 52437, 52438, 52439, 52440, 52441, 52442, 52443, 52444, 52445, 52446, 52447, 52448, 52449, 52450, 52451, 52452, 52453, 52455, 52456, 52457, 52458, 52459, 52460, 52461, 52462, 52463, 52464, 52465, 52466, 52467, 52468, 52469, 52470, 52471, 52473, 52474, 52475, 52477, 52480, 52481, 52483, 52484, 52485, 52486, 52487, 52488, 52489, 52490, 52493, 52494, 52495, 52496, 52497, 52498, 52499, 52500, 52501, 52502, 52503, 52506, 52507, 52508, 52509, 52510, 52514, 52515, 52516, 52517, 52518, 52519, 52520, 52521, 52525, 52526, 52527, 52532, 52533, 52537, 52538, 52540, 52542, 52543, 52545, 52546, 52547, 52549, 52550, 52551, 52552, 52553, 52554, 52555, 52556, 52557, 52560, 52562, 52563, 52565, 52566, 52567, 52568, 52570, 52571, 52572, 52576, 52577, 52578, 52580, 52581, 52582, 52583, 52584, 52586, 52588, 52589, 52590, 52592, 52596, 52597, 52598, 52599, 52600, 52601, 52602, 52603, 52605, 52606, 52608, 52610, 52611, 52612, 52613, 52615, 52617, 52619, 52623, 52624, 52625, 52626, 52627, 52631, 52633, 52634, 52635, 52636, 52637, 52639, 52640, 52641, 52642, 52643, 52648, 52651, 52652, 52653, 52654, 52656, 52657, 52658, 52659, 52660, 52661, 52662, 52664, 52666, 52667, 52668, 52670, 52671, 52672, 52673, 52674, 52675, 52676, 52677, 52678, 52679, 52680, 52681, 52682, 52684, 52685, 52686, 52687, 52688, 52690, 52691, 52692, 52693, 52694, 52695, 52697, 52698, 52699, 52700, 52702, 52703, 52705, 52707, 52713, 52715, 52716, 52719, 52720, 52721, 52722, 52723, 52724, 52725, 52726, 52727, 52728, 52729, 52731, 52732, 52737, 52738, 52739, 52741,
VOL 6 NO.12 52798, 52804, 52805, 52807, 52808, 52809, 52810, 52811, 52813, 52814, 52817, 52818, 52819, 52821, 52822, 52823, 52824, 52827, 52829, 52830, 52831, 52832, 52833, 52835, 52836, 52840, 52843, 52845, 52846, 52847, 52850, 52852, 52853, 52854, 52859, 52862, 52863, 52864, 52866, 52867, 52868, 52869, 52870, 52872, 52875, 52876, 52879, 52880, 52883, 52884, 52885, 52886, 52888, 52889, 52890, 52891, 52892, 52893, 52894, 52895, 52896, 52897, 52902, 52903, 52904, 52905, 52909, 52910, 52911, 52912, 52913, 52914, 52915, 52917, 52918, 52919, 52920, 52921, 52922, 52924, 52925, 52926, 52927, 52928, 52932, 52938, 52941, 52942, 52943, 52947, 52948, 52949, 52950, 52951, 52955, 52956, 52957, 52971, 52972, 52976, 52978, 52986, 52987, 52988, 52989, 52991, 52992, 52993, 52994, 52995, 52996, 52998, 52999, 53000, 53001, 53003, 53004, 53005, 53006, 53015, 53016, 53017, 53018, 53019, 53020, 53021, 53022, 53027, 53028, 53029, 53030, 53031, 53032, 53033, 53034, 53035, 53036, 53037, 53038, 53039, 53040, 53041, 53048, 53049, 53050, 53052, 53053, 53054, 53057, 53061, 53063, 53064, 53065, 53067, 53068, 53071, 53072, 53073, 53074, 53075, 53076, 53082, 53085, 53089, 53090, 53091, 53093, 53094, 53095, 53098, 53101, 53104, 53106, 53108, 53110, 53112, 53116, 53117, 53119, 53120, 53121, 53123, 53126, 53129, 53130, 53131, 53132, 53133, 53134, 53135, 53136, 53139, 53140, 53141, 53145, 53146, 53147, 53148, 53149, 53150, 53151, 53152, 53153, 53154, 53155, 53156, 53157, 53158, 53159, 53160, 53161, 53162, 53163, 53164, 53165, 53166, 53167, 53168, 53169, 53170, 53171, 53172, 53173, 53174, 53175, 53176, 53177, 53178, 53180, 53184, 53185, 53186, 53187, 53189, 53190, 53191, 53194, 53195, 53196, 53197, 53199, 53200, 53201, 53203, 53204, 53205, 53206, 53207, 53208, 53209, 53210, 53211, 53212, 53213, 53215, 53216, 53217, 53218, 53219, 53220, 53224, 53226, 53227, 53228, 53237, 53238, 53250, 53284, 53285, 53286, 53287, 53288, 53290, 53292, 53338, 53339, 53340, 53342, 53379, 53380

JAPANESE
VOL 6 NO.12 53192

JET
VOL 6 NO.9 50911, 50912

JET AIRCRAFT
VOL 6 NO.7 48618, 48674, 48822, 48894, 49159, 49203, 49205, 49404
VOL 6 NO.8 49451, 49477, 50082
VOL 6 NO.9 50923, 50925, 50933
VOL 6 NO.10 51675, 51714, 51720, 51725, 51730, 51739, 51741, 51742, 51834
VOL 6 NO.11 52210, 52486, 52491, 52503
VOL 6 NO.12 52817, 52826

K

KANAGAWA PREFECTURE
VOL 6 NO.7 49292, 49342, 49345
VOL 6 NO.8 50022, 50024, 50025, 50029, 50035, 50046, 50102, 50260, 50354, 50381, 50420
VOL 6 NO.9 50911, 51013, 51014, 51062, 51069, 51070, 51079
VOL 6 NO.10 51228, 51245, 51706, 51888, 52010, 52012
VOL 6 NO.11 52060, 52098, 52107, 52369, 52425, 52448, 52462, 52465, 52467, 52488, 52496, 52521, 52580, 52679, 52703, 52746, 52774, 52775, 52776, 52777, 52778
VOL 6 NO.12 53027, 53028, 53030, 53067, 53130, 53131, 53132, 53133, 53148, 53164, 53174, 53194, 53196, 53199, 53203

KANSAS
VOL 6 NO.7 49387, 49410, 49413
VOL 6 NO.8 50152, 50347, 50389
VOL 6 NO.10 51969
VOL 6 NO.12 53249, 53271, 53272, 53309, 53310, 53311, 53312

KENTUCKY
VOL 6 NO.7 49395, 49414
VOL 6 NO.9 51149
VOL 6 NO.12 53313, 53314, 53348, 53351, 53353, 53354

KEROSENE
VOL 6 NO.7 48638, 48775, 49220
VOL 6 NO.9 50592, 50805
VOL 6 NO.11 52133, 52233, 52241

KETONES
VOL 6 NO.7 48626, 48752, 49015, 49312
VOL 6 NO.8 49632, 49942
VOL 6 NO.9 50673, 50797, 50936, 51129
VOL 6 NO.10 51329, 51522, 51762, 51793, 51796
VOL 6 NO.11 52226, 52227, 52362, 52384, 52424, 52543, 52577
VOL 6 NO.12 53009

KIDNEYS
VOL 6 NO.7 49289
VOL 6 NO.8 50219, 50264, 50271, 50272
VOL 6 NO.9 50493, 51035
VOL 6 NO.11 52631
VOL 6 NO.12 53103

KILNS
VOL 6 NO.7 48621, 48657, 48814, 48924, 48938, 49375
VOL 6 NO.8 49756, 49888, 50070
VOL 6 NO.9 50429, 50523, 50644, 50645, 50690
VOL 6 NO.10 51545
VOL 6 NO.11 52121
VOL 6 NO.12 52810, 52830

KINEMATICS
VOL 6 NO.12 53092

KRAFT (SULFATE) PULPING
VOL 6 NO.7 48641, 48666, 48713, 48924, 48974
VOL 6 NO.8 49474, 49568, 49773, 49784, 50334
VOL 6 NO.9 50459, 50464, 50486, 50557, 50646, 50719, 50726, 50729, 50750
VOL 6 NO.10 51247, 51359, 51385, 51917
VOL 6 NO.11 52053, 52121, 52231, 52321, 52385, 52458

L

LABORATORY ANIMALS
VOL 6 NO.7 49242, 49249, 49282
VOL 6 NO.9 50972, 50986, 51007, 51045, 51047, 51083
VOL 6 NO.10 51763, 51812, 51856, 51857, 51877, 51882
VOL 6 NO.11 52585, 52587, 52589, 52602, 52618, 52641
VOL 6 NO.12 53109, 53142

LABORATORY FACILITIES
VOL 6 NO.7 49215
VOL 6 NO.8 49962, 49975
VOL 6 NO.9 51063

LACHRYMATION
VOL 6 NO.12 53135

LACQUERS
VOL 6 NO.10 51176

LAKES
VOL 6 NO.7 49344
VOL 6 NO.9 50903, 50917, 51071
VOL 6 NO.10 51712
VOL 6 NO.12 53058, 53103

LAND USE PLANNING
VOL 6 NO.7 49339, 49368, 49377, 49399, 49421, 49431, 49435
VOL 6 NO.8 49862, 50076, 50081, 50146, 50313, 50320, 50366, 50376, 50382, 50388
VOL 6 NO.9 50445, 50510, 50953, 51057, 51116, 51157, 51167
VOL 6 NO.10 51180, 51442, 51944, 51976, 51994, 52007, 52008, 52009
VOL 6 NO.11 52754, 52755
VOL 6 NO.12 52828, 53070, 53247, 53287, 53341

LANDFILLS
VOL 6 NO.7 48633, 48672, 48860
VOL 6 NO.9 50445, 50453, 50546, 50597, 50787
VOL 6 NO.10 51256, 51321, 51322
VOL 6 NO.12 52828, 53342

LAPSE CONDITION
VOL 6 NO.7 49180

LARYNGITIS
VOL 6 NO.10 51868
VOL 6 NO.12 53141

LARYNX
VOL 6 NO.9 51043
VOL 6 NO.12 53141, 53142

LASERS

VOL 6 NO.7 48970, 48977, 49018, 49023, 49027, 49028, 49050, 49065, 49078, 49086, 49087, 49097, 49235
VOL 6 NO.8 49918, 49927, 49928, 49949, 49950, 49976, 49998, 50000, 50167, 50197
VOL 6 NO.9 50447, 50707, 50716, 50718, 50722, 50741, 50756, 50765, 50780, 50790, 50796, 50801, 50806, 50962
VOL 6 NO.10 51490, 51516, 51535, 51536, 51544, 51558, 51572, 51578, 51599, 51728, 51783, 51787
VOL 6 NO.11 52318, 52354, 52370, 52373, 52396, 52482
VOL 6 NO.12 52982, 53000

LATIN AMERICA

VOL 6 NO.10 51998
VOL 6 NO.12 53045

LEAD

VOL 6 NO.7 48750
VOL 6 NO.8 49654

LEAD ALLOYS

VOL 6 NO.7 48750
VOL 6 NO.8 49654

LEAD COMPOUNDS

VOL 6 NO.7 48637, 48639, 48647, 48649, 48655, 48731, 48746, 48750, 48753, 48775, 48819, 48913, 48929, 48973, 48978, 49034, 49110, 49125, 49127, 49195, 49238, 49243, 49244, 49251, 49252, 49255, 49259, 49260, 49302, 49306, 49310, 49316, 49319, 49320, 49337, 49345, 49411, 49428
VOL 6 NO.8 49447, 49451, 49460, 49473, 49499, 49502, 49503, 49520, 49526, 49606, 49654, 49709, 49835, 49836, 49895, 49954, 49967, 49968, 49977, 49999, 50015, 50022, 50027, 50030, 50033, 50034, 50036, 50037, 50038, 50050, 50058, 50090, 50172, 50203, 50209, 50216, 50219, 50227, 50233, 50234, 50252, 50258, 50272, 50292, 50328, 50330, 50400
VOL 6 NO.9 50437, 50452, 50462, 50470, 50480, 50496, 50592, 50616, 50629, 50711, 50717, 50757, 50759, 50782, 50817, 50820, 50821, 50837, 50841, 50853, 50857, 50866, 50903, 50954, 50975, 50976, 50978, 50983, 50984, 50989, 50994, 50997, 50999, 51000, 51005, 51011, 51018, 51020, 51040, 51041, 51044, 51049, 51052, 51083, 51088, 51094
VOL 6 NO.10 51177, 51205, 51219, 51229, 51238, 51241, 51243, 51250, 51257, 51285, 51314, 51343, 51347, 51377, 51390, 51407, 51515, 51541, 51563, 51580, 51619, 51628, 51629, 51632, 51633, 51637, 51645, 51654, 51665, 51667, 51676, 51704, 51709, 51718, 51719, 51721, 51722, 51723, 51724, 51731, 51750, 51786, 51797, 51824, 51826, 51827, 51832, 51833, 51861, 51863, 51865, 51916, 51920, 51926, 51928, 51946, 51968, 52037
VOL 6 NO.11 52054, 52059, 52060, 52085, 52097, 52106, 52282, 52360, 52378, 52387, 52404, 52420, 52430, 52432, 52434, 52447, 52454, 52464, 52466, 52555, 52569, 52601, 52617, 52620, 52621, 52627, 52633, 52638, 52640, 52647, 52649, 52653, 52663, 52668, 52733, 52734, 52777
VOL 6 NO.12 52808, 52818, 52824, 52838, 52842, 52959, 52966, 52971, 52976, 52997, 53007, 53015, 53018, 53020, 53021, 53028, 53037, 53047, 53099, 53103, 53114, 53119, 53122, 53134, 53163, 53167, 53174, 53210, 53225, 53235

LEATHER

VOL 6 NO.12 52948

LEAVES

VOL 6 NO.7 49100, 49151, 49241, 49336, 49339, 49341, 49342, 49344, 49345, 49349, 49354
VOL 6 NO.8 50290, 50299, 50301
VOL 6 NO.9 50881, 51052, 51054, 51055, 51056, 51057, 51064, 51066, 51067, 51071, 51082, 51084, 51088, 51089, 51093
VOL 6 NO.10 51897, 51898, 51901, 51902, 51905, 51909, 51913, 51917, 51920, 51922, 51923, 51929
VOL 6 NO.11 52526, 52652, 52655, 52658, 52660, 52666, 52667, 52669, 52670, 52671, 52674, 52676, 52677, 52680, 52681, 52685, 52686, 52687, 52688, 52690, 52691, 52692, 52693, 52694, 52695, 52699, 52703, 52705, 52709
VOL 6 NO.12 52806, 53039, 53177, 53178, 53182, 53185, 53191, 53192, 53198, 53199, 53200, 53201, 53202, 53212, 53213, 53214

LEGISLATION

VOL 6 NO.7 49236, 49255, 49261, 49362, 49372, 49379, 49390, 49391, 49398, 49399, 49400, 49402, 49407, 49416, 49417, 49418, 49424, 49425, 49428, 49432, 49433
VOL 6 NO.8 49449, 49468, 49515, 49608, 49709, 49837, 50051, 50315, 50327, 50339, 50362, 50366, 50369, 50397, 50402, 50403, 50404, 50405, 50406, 50408
VOL 6 NO.9 50445, 51098, 51102, 51103, 51106, 51109, 51114, 51118, 51130, 51133, 51134, 51139, 51143, 51147, 51150, 51152, 51153, 51154, 51156, 51160, 51161, 51169, 51171
VOL 6 NO.10 51220, 51377, 51976, 51979, 51992, 51994, 51997, 51998, 51999, 52008, 52010, 52011, 52013, 52023
VOL 6 NO.11 52105, 52733, 52735, 52736, 52737, 52750, 52751, 52752, 52756, 52758, 52772, 52777, 52786
VOL 6 NO.12 52835, 52959, 53233, 53235, 53286, 53287, 53339

LENTILS

VOL 6 NO.9 51106

LETTUCE

VOL 6 NO.12 53208

LEUKOCYTES

VOL 6 NO.7 49244, 49289
VOL 6 NO.8 50232, 50258
VOL 6 NO.9 51028
VOL 6 NO.10 51843, 51873
VOL 6 NO.11 52643
VOL 6 NO.12 53166, 53169

LIDAR

VOL 6 NO.7 48997, 49011, 49017, 49065, 49078, 49108, 49137, 49170, 49171, 49173
VOL 6 NO.8 50001, 50097, 50101
VOL 6 NO.9 50707, 50731, 50807
VOL 6 NO.10 51410, 51506, 51508, 51509, 51516, 51523, 51524, 51525, 51526, 51530, 51536, 51537, 51539, 51544, 51564, 51570, 51579, 51595, 51638, 51661, 51783
VOL 6 NO.11 52346, 52400, 52492, 52504

LIGHT REFRACTION

VOL 6 NO.9 50811, 50892, 50916, 50920, 51173

LIGHT SCATTERING

VOL 6 NO.7 48676, 48977, 49017, 49063, 49078, 49098, 49171, 49197, 49198, 49205
VOL 6 NO.8 49894, 49918, 49949, 49952, 49958, 49976, 50000, 50067, 50197, 50198
VOL 6 NO.9 50712, 50718, 50722, 50735, 50755, 50756, 50760, 50765, 50774, 50778, 50780, 50783, 50790, 50796, 50801, 50892, 50922, 50962
VOL 6 NO.10 51410, 51492, 51497, 51524, 51530, 51537, 51539, 51544, 51565, 51572, 51600, 51608, 51747, 51782, 51783, 51787
VOL 6 NO.11 52346, 52396, 52400, 52479, 52504, 52508, 52524, 52551
VOL 6 NO.12 53045

LIGHT-DUTY VEHICLES

VOL 6 NO.7 48628, 48630, 48693, 48759, 48768, 48801, 48825, 48855, 48888, 48894, 48901, 48917, 48925, 48941, 48973, 49043, 49066, 49127, 49282
VOL 6 NO.8 49451, 49460, 49463, 49485, 49493, 49502, 49506, 49531, 49541, 49551, 49558, 49563, 49565, 49580, 49591, 49592, 49598, 49617, 49667, 49688, 49731, 49754, 49766, 49768, 49782, 49814, 49854, 49863, 49936, 50014, 50055, 50117, 50219, 50262, 50312, 50320, 50324, 50330, 50331, 50335, 50349, 50362, 50399, 50409, 50416, 50419
VOL 6 NO.9 50424, 50447, 50461, 50477, 50487, 50492, 50497, 50511, 50518, 50532, 50600, 50686, 50688, 50689, 50702, 50719, 50840, 50849, 50857, 51012, 51110, 51164, 51166
VOL 6 NO.10 51178, 51185, 51186, 51187, 51190, 51198, 51201, 51206, 51224, 51225, 51243, 51245, 51251, 51259, 51262, 51284, 51299, 51314, 51337, 51340, 51344, 51358, 51367, 51376, 51388, 51390, 51425, 51445, 51529, 51541, 51643, 51660, 51704, 51718, 51719, 51731, 51735, 51848, 51941, 51946, 51949, 51966, 51972, 51991, 51992, 52001, 52014, 52025, 52029, 52039
VOL 6 NO.11 52055, 52056, 52058, 52068, 52072, 52077, 52083, 52097, 52129, 52155, 52164, 52166, 52192, 52200, 52245, 52249, 52252, 52255, 52259, 52282, 52303, 52306, 52308, 52356, 52408, 52468, 52473, 52526, 52634, 52748, 52759, 52769, 52779, 52780, 52781, 52790, 52793
VOL 6 NO.12 52815, 52824, 52825, 52831, 52868, 52880, 52893, 52923, 52926, 52943, 52953, 52995, 53087, 53143, 53164, 53169, 53227, 53284, 53289, 53339

LIGNITE

VOL 6 NO.9 50441, 50493, 50846, 51106
VOL 6 NO.12 52908

LIME KILNS

VOL 6 NO.7 48814, 48924, 49375
VOL 6 NO.9 50644, 50645
VOL 6 NO.10 51545

LIME/LIMESTONE PROCESSES

VOL 6 NO.12 52874, 52918, 52921, 52954

LIMESTONE

VOL 6 NO.7 48750, 48796
VOL 6 NO.8 49654, 49776
VOL 6 NO.9 50683
VOL 6 NO.10 51371, 51437
VOL 6 NO.11 52256

LINE SOURCES

VOL 6 NO.7 48682, 49147, 49207
VOL 6 NO.8 49457
VOL 6 NO.9 50857
VOL 6 NO.10 51704, 51735, 51755

LIPIDS

VOL 6 NO.7 49276
VOL 6 NO.8 50246, 50258
VOL 6 NO.9 50972
VOL 6 NO.10 51797, 51841
VOL 6 NO.11 52593
VOL 6 NO.12 53214

LIQUID ATOMIZATION

VOL 6 NO.9 50946

LITHIUM CHLORIDE

VOL 6 NO.9 50672, 50895, 50920

LITHIUM COMPOUNDS

VOL 6 NO.8 50233
VOL 6 NO.10 51257, 51515, 51832

LITIGATION

VOL 6 NO.7 49411, 49432
VOL 6 NO.8 49600, 50362, 50366
VOL 6 NO.10 52003
VOL 6 NO.11 52760, 52765

LIVER

VOL 6 NO.7 49258, 49268, 49309, 49326
VOL 6 NO.8 50213, 50219, 50271, 50272, 50280
VOL 6 NO.9 50982, 50983, 50995, 51035, 51094
VOL 6 NO.11 52592, 52616, 52631
VOL 6 NO.12 53103, 53114, 53122

LOCAL GOVERNMENTS

VOL 6 NO.7 49432
VOL 6 NO.8 49835, 50053, 50320, 50359, 50363, 50373
VOL 6 NO.9 51109
VOL 6 NO.10 51964
VOL 6 NO.11 52752
VOL 6 NO.12 53290, 53341, 53342, 53379

LONDON

VOL 6 NO.7 48978, 49271
VOL 6 NO.9 50943
VOL 6 NO.12 53047, 53233

LOS ANGELES

VOL 6 NO.7 48693, 49130
VOL 6 NO.9 50814, 50871, 50943
VOL 6 NO.10 51214, 51716
VOL 6 NO.11 52583
VOL 6 NO.12 53070

LOUISIANA

VOL 6 NO.10 51985
VOL 6 NO.12 53273

LOWER ATMOSPHERE

VOL 6 NO.7 48667, 49011, 49087, 49098, 49132, 49135, 49136, 49137, 49138, 49139, 49140, 49161, 49162, 49170, 49173, 49184, 49189, 49193, 49201, 49202, 49205, 49404

VOL 6 NO.8 49932, 50007, 50065, 50068, 50073, 50086, 50104, 50105, 50107, 50109, 50125, 50126, 50134, 50136, 50140, 50143, 50147

VOL 6 NO.9 50444, 50800, 50815, 50832, 50833, 50866, 50867, 50869, 50871, 50872, 50877, 50914, 50917, 50918, 50922, 50925, 50926, 50943

VOL 6 NO.10 51588, 51608, 51620, 51660, 51668, 51689, 51694, 51696, 51697, 51710, 51711, 51714, 51715, 51719, 51730, 51733, 51744, 51754, 51792

VOL 6 NO.11 52400, 52426, 52472, 52479, 52495, 52503, 52508, 52512

VOL 6 NO.12 53042, 53043

LUBRICANTS

VOL 6 NO.8 49887, 50288

VOL 6 NO.10 51464

VOL 6 NO.11 52052, 52096, 52106

LUNG CANCER

VOL 6 NO.7 49268, 49271, 49278, 49294, 49307

VOL 6 NO.8 50231, 50255

VOL 6 NO.9 50998

VOL 6 NO.10 51817, 51845, 51847, 51851, 51868, 51879, 51883, 51886

VOL 6 NO.11 52587, 52599, 52606

VOL 6 NO.12 53156, 53160

LUNG CLEARANCE

VOL 6 NO.7 49269, 49283, 49317, 49318

VOL 6 NO.8 50211, 50239

VOL 6 NO.9 50984, 50999

VOL 6 NO.10 51844

VOL 6 NO.12 53115

LUNGS

VOL 6 NO.7 48690, 49242, 49248, 49250, 49266, 49271, 49281, 49289, 49315, 49316, 49318, 49322, 49326

VOL 6 NO.8 50153, 50211, 50212, 50216, 50228, 50244, 50263, 50264, 50270, 50281, 50286, 50291

VOL 6 NO.9 50965, 50968, 50972, 50984, 50999, 51000, 51008, 51026, 51027, 51029, 51046

VOL 6 NO.10 51816, 51817, 51820, 51823, 51825, 51836, 51840, 51841, 51858, 51872

VOL 6 NO.11 52631, 52643

VOL 6 NO.12 53105, 53118, 53130, 53144, 53146, 53162, 53163

LUPINE

VOL 6 NO.9 51034

LYMPHOCYTES

VOL 6 NO.8 50232

VOL 6 NO.9 51029

VOL 6 NO.10 51858

VOL 6 NO.11 52616, 52643

VOL 6 NO.12 53162, 53166, 53169

M

MAGNESIUM COMPOUNDS

VOL 6 NO.7 49114, 49115, 49182

VOL 6 NO.8 49962, 50012

VOL 6 NO.9 50711, 50777, 50837, 50891, 50954

VOL 6 NO.10 51203, 51257, 51347, 51515, 51629

VOL 6 NO.11 52085, 52402, 52432, 52447, 52640

VOL 6 NO.12 52972, 53020, 53061, 53138, 53212

MAGNESIUM OXIDE PROCESS

VOL 6 NO.12 52917

MAGNETIC PROPERTIES

VOL 6 NO.7 48655, 49158

VOL 6 NO.8 49535, 49938

VOL 6 NO.9 50920

MAGNETIC SEPARATION

VOL 6 NO.11 52187

MAGNETOHYDRODYNAMICS (MHD

VOL 6 NO.7 48897

VOL 6 NO.8 49771, 49805, 49811, 49852

VOL 6 NO.10 51400, 51415, 51418, 51427

VOL 6 NO.11 52073, 52101

MAINE

VOL 6 NO.12 53231

MAINTENANCE

VOL 6 NO.7 48626, 48712, 48732, 48745, 48752, 48783, 48806, 48813, 48834, 48843, 48877, 48897, 48911, 48919, 48922, 48930, 48934, 48936, 48937, 48992, 49372, 49400

VOL 6 NO.8 49531, 49539, 49607, 49641, 49659, 49753, 49764, 49798, 49821, 49854, 49878, 49896, 50371

VOL 6 NO.9 50498, 50559, 50564, 50566, 50685, 50688, 50690, 51050, 51099, 51159, 51165, 51166

VOL 6 NO.10 51178, 51195, 51196, 51197, 51226, 51268, 51276, 51280, 51282, 51336, 51341, 51370, 51387, 51392, 51402, 51571, 51937, 51941, 51972

VOL 6 NO.11 52260, 52279, 52302, 52429

VOL 6 NO.12 52932

MANGANESE COMPOUNDS

VOL 6 NO.7 48649, 48913, 49034, 49112, 49114, 49140, 49195, 49345

VOL 6 NO.8 49848, 49954, 49977, 50015, 50030, 50034, 50090, 50233, 50266, 50279

VOL 6 NO.9 50515, 50711, 50837, 50869, 50984, 50990, 51083

VOL 6 NO.10 51203, 51206, 51219, 51250, 51257, 51426, 51515, 51563, 51629, 51632, 51667, 51805, 51832, 51857, 51861, 51887, 51928, 51968

VOL 6 NO.11 52059, 52085, 52360, 52387, 52402, 52430, 52432, 52447, 52464, 52535, 52569, 52581, 52695

VOL 6 NO.12 52808, 52923, 52946, 52961, 52971, 52976, 52992, 53015, 53016, 53020, 53028, 53037, 53104, 53212

MANGANESE SULFATES

VOL 6 NO.10 51805

VOL 6 NO.12 52961

MANUAL

VOL 6 NO.7 49069

VOL 6 NO.10 51565

MANUFACTURING INDUSTRIES

VOL 6 NO.7 48626, 48639, 48640, 48641, 48659, 48666, 48713, 48714, 48718, 48728, 48745, 48760, 48784, 48806, 48813, 48831, 48876, 48897, 48906, 48911, 48913, 48916, 48923, 48924, 48930, 48934, 48938, 48944, 48953, 48974, 49100, 49105, 49126, 49157, 49349, 49375, 49411

VOL 6 NO.8 49449, 49452, 49468, 49469, 49474, 49475, 49482, 49568, 49570, 49579, 49630, 49635, 49682, 49726, 49739, 49743, 49764, 49771, 49773, 49784, 49933, 50008, 50232, 50259, 50292, 50295, 50318, 50334, 50405

VOL 6 NO.9 50437, 50446, 50450, 50459, 50464, 50485, 50486, 50491, 50498, 50524, 50530, 50539, 50557, 50574, 50582, 50583, 50603, 50607, 50634, 50646, 50663, 50678, 50679, 50719, 50726, 50729, 50732, 50750, 50842, 50849, 50861, 50983, 50997, 51007, 51018, 51082

VOL 6 NO.10 51179, 51189, 51196, 51197, 51202, 51204, 51216, 51233, 51234, 51244, 51247, 51330, 51359, 51380, 51385, 51400, 51436, 51463, 51657, 51662, 51877, 51887, 51917, 51945, 52028

VOL 6 NO.11 52053, 52087, 52096, 52113, 52114, 52116, 52121, 52209, 52224, 52225, 52231, 52251, 52266, 52270, 52274, 52277, 52279, 52280, 52321, 52385, 52416, 52433, 52458, 52493, 52595, 52638, 52662, 52665, 52695, 52704, 52733, 52772, 52781

VOL 6 NO.12 52798, 52800, 52809, 52820, 52824, 52832, 52839, 52840, 52842, 52857, 52875, 52878, 52900, 52909, 52926, 52931, 52958, 52960, 52963, 53121, 53183, 53225, 53338, 53379

MAPPING

VOL 6 NO.7 49204, 49399

VOL 6 NO.8 50013, 50141

VOL 6 NO.9 50877, 50900, 51062, 51090, 51144

VOL 6 NO.10 51573, 51706, 51746

MARYLAND

VOL 6 NO.7 49354

VOL 6 NO.8 50341

VOL 6 NO.9 51120, 51148

VOL 6 NO.10 51983, 52015

VOL 6 NO.12 53230, 53355

MASS SPECTROMETRY

VOL 6 NO.7 48996, 49006, 49052, 49058, 49095, 49119

VOL 6 NO.8 49498, 49984

VOL 6 NO.9 50428, 50711, 50726, 50744, 50797, 50811

VOL 6 NO.10 51221, 51257, 51473, 51475, 51478, 51515, 51522, 51538, 51541, 51606

VOL 6 NO.11 52325, 52332, 52333, 52336, 52356, 52362, 52372, 52389, 52394

VOL 6 NO.12 52987, 53095

MASS TRANSFER

VOL 6 NO.12 53073

MASS TRANSPORTATION

VOL 6 NO.8 50335

VOL 6 NO.9 50512, 50513

VOL 6 NO.10 52025

VOL 6 NO.12 52945

MASSACHUSETTS

VOL 6 NO.7 48685

VOL 6 NO.9 51148

VOL 6 NO.12 53010, 53231, 53240, 53293, 53294

MATERIALS HANDLING

VOL 6 NO.12 52839

MATHEMATICAL ANALYSES

VOL 6 NO.7 48646, 48673, 48674, 48675, 48682, 48691, 48698, 48700, 48718, 48762, 48764, 48792, 48864, 48918, 48940, 48951, 48966, 48972, 48974, 48982, 48986, 49003, 49019, 49024, 49086, 49088, 49120, 49132, 49137, 49146, 49147, 49149, 49150, 49156, 49164, 49166, 49168, 49171, 49175, 49176, 49185, 49188, 49190, 49194, 49198, 49205, 49206, 49207, 49208, 49211, 49222, 49230, 49232, 49234, 49237, 49238, 49239, 49259, 49317, 49360, 49368, 49399, 49415, 49421, 49442

VOL 6 NO.8 49444, 49459, 49464, 49472, 49484, 49491, 49500, 49514, 49524, 49529, 49561, 49583, 49613, 49621, 49622, 49622, 49646, 49659, 49664, 49689, 49746, 49852, 49920, 49949, 50062, 50064, 50069, 50079, 50080, 50083, 50088, 50098, 50105, 50111, 50119, 50128, 50132, 50135, 50141, 50145, 50146, 50149, 50151, 50160, 50164, 50166, 50168, 50180, 50181, 50196, 50198, 50199, 50200, 50203, 50206, 50228, 50267, 50283, 50302, 50303, 50305, 50311, 50316, 50319, 50361, 50363, 50367, 50391, 50411

VOL 6 NO.9 50465, 50466, 50478, 50481, 50493, 50494, 50534, 50612, 50662, 50687, 50706, 50727, 50730, 50738, 50760, 50765, 50783, 50818, 50833, 50845, 50855, 50858, 50879, 50882, 50886, 50890, 50894, 50906, 50907, 50908, 50915, 50917, 50918, 50921, 50922, 50932, 50933, 50934, 50935, 50937, 50939, 50941, 50948, 50952, 50953, 50957, 50972, 51100, 51101, 51144, 51157, 51166, 51172

VOL 6 NO.10 51180, 51214, 51222, 51223, 51225, 51232, 51240, 51281, 51287, 51346, 51368, 51381, 51427, 51462, 51482, 51489, 51545, 51568, 51597, 51636, 51678, 51679, 51680, 51681, 51689, 51691, 51692, 51699, 51700, 51702, 51703, 51708, 51712, 51720, 51723, 51727, 51728, 51730, 51732, 51733, 51741, 51742, 51744, 51745, 51752, 51755, 51756, 51758, 51759, 51766, 51773, 51775, 51776, 51785, 51795, 51806, 51808, 51870, 51935, 51938, 51942, 51943, 51990

VOL 6 NO.11 52046, 52050, 52051, 52088, 52090, 52091, 52092, 52240, 52255, 52259, 52260, 52268, 52373, 52445, 52472, 52478, 52483, 52484, 52489, 52491, 52505, 52506, 52513, 52515, 52516, 52524, 52531, 52534, 52539, 52541, 52543, 52551, 52558, 52561, 52562, 52564, 52671, 52714, 52715, 52732, 52792

VOL 6 NO.12 52805, 52816, 52826, 52841, 52935, 52941, 52970, 53002, 53062, 53063, 53068, 53070, 53071, 53072, 53079, 53085, 53116, 53206

MATHEMATICAL ANALYSIS

VOL 6 NO.9 50868, 50916, 51100

MATHEMATICAL MODELING

VOL 6 NO.7 48673, 48674, 48682, 48698, 48718, 48918, 48940, 49120, 49132, 49150, 49156, 49166, 49171, 49176, 49185, 49194, 49198, 49205, 49206, 49207, 49211, 49259, 49317, 49360, 49368, 49399, 49415, 49421, 49442

VOL 6 NO.8 49444, 49464, 49484, 49491, 49514, 49524, 49529, 49613, 49646, 49659, 49689, 49746, 49852, 49949, 50062, 50064, 50080, 50083, 50088, 50105, 50111, 50119, 50132, 50135, 50145, 50146, 50149, 50160, 50164, 50166, 50168, 50196, 50198, 50199, 50200, 50206, 50228, 50267, 50283, 50302, 50303, 50311, 50363, 50391, 50411

VOL 6 NO.9 50465, 50466, 50478, 50494, 50534, 50687, 50783, 50868, 50882, 50886, 50890, 50894, 50907, 50908, 50916, 50917, 50918, 50922, 50933, 50953, 50972, 51100, 51101, 51157, 51166

VOL 6 NO.10 51180, 51214, 51222, 51223, 51281, 51287, 51346, 51368, 51381, 51427, 51482, 51678, 51680, 51692, 51699, 51700, 51702, 51708, 51720, 51723, 51727, 51733, 51741, 51742, 51744, 51745, 51752, 51755, 51756, 51758, 51766, 51773, 51870, 51935, 51942, 51943, 51990

VOL 6 NO.11 52051, 52091, 52255, 52268, 52478, 52484, 52515, 52524, 52531, 52543, 52558, 52714, 52715

VOL 6 NO.12 52805, 53063, 53068, 53070, 53071

MAXIMUM ALLOWABLE CONCENT

VOL 6 NO.7 48690, 48693, 48913, 49298, 49443

VOL 6 NO.8 49499, 49904, 50217, 50251, 50270, 50271, 50326, 50329

VOL 6 NO.9 51112, 51113

VOL 6 NO.10 51877

VOL 6 NO.11 52240, 52595, 52745, 52747, 52770, 52797

VOL 6 NO.12 52973, 53024, 53068, 53099, 53239, 53241

MBTH METHOD (ALDEHYDES)

VOL 6 NO.11 52345, 52394

MEAT PACKING PLANTS

VOL 6 NO.9 50612, 50704, 50721, 50731, 50733, 50742, 50769, 50781, 50796, 50807, 50811, 50916, 51141, 51142, 51171

MEDICAL PERSONNEL

VOL 6 NO.8 50276

VOL 6 NO.11 52617

MEETINGS

VOL 6 NO.8 50415, 50417

MEMBRANE FILTRATION

VOL 6 NO.7 48950, 48964, 48973, 48978, 49052, 49072, 49073

VOL 6 NO.8 49956, 49968, 50231

VOL 6 NO.9 50732

VOL 6 NO.10 51479, 51486, 51495, 51559, 51576, 51588, 51594, 51596, 51601, 51607

VOL 6 NO.11 52338, 52380, 52387, 52404, 52406

VOL 6 NO.12 52988

MEMBRANES

VOL 6 NO.8 49499, 50225, 50255

VOL 6 NO.9 50991, 51043

VOL 6 NO.10 51797, 51823

VOL 6 NO.11 52649, 52708

VOL 6 NO.12 53105, 53115, 53144, 53214

MERCAPTANS

VOL 6 NO.7 48626, 48641, 48670, 48710, 48738, 48858, 48934, 48949, 49058

VOL 6 NO.8 49469, 49482, 49837, 49990, 50185, 50330, 50401

VOL 6 NO.9 50459, 50490, 50498, 50573, 50669, 50705, 50951

VOL 6 NO.10 51244, 51247, 51571, 51662, 51796, 51978

VOL 6 NO.11 52053, 52121, 52180, 52226, 52231, 52234, 52290, 52328, 52329, 52416, 52433, 52458, 52493, 52772

VOL 6 NO.12 52883, 52948, 52989, 52998, 53009, 53338

MERCURY COMPOUNDS

VOL 6 NO.7 48619, 48655, 48690, 48774, 48913, 48943, 48984, 49034, 49076, 49236, 49243, 49333, 49433

VOL 6 NO.8 49473, 49594, 49749, 49862, 49900, 49916, 49934, 50172, 50209, 50233, 50287, 50288, 50338, 50400, 50419

VOL 6 NO.9 50452, 50470, 50719, 50758, 50804, 51035, 51058, 51169

VOL 6 NO.10 51219, 51250, 51257, 51263, 51272, 51407, 51442, 51515, 51563, 51723, 51729, 51786, 51824, 51830, 51832, 51833, 51855, 51890, 51916, 51946

VOL 6 NO.11 52085, 52088, 52230, 52320, 52402, 52430, 52447, 52555, 52607, 52633, 52649, 52781

VOL 6 NO.12 52808

METABOLISM

VOL 6 NO.7 49311, 49317, 49319, 49325, 49330

VOL 6 NO.8 50169, 50247, 50264

VOL 6 NO.9 50797, 51035

VOL 6 NO.10 51844, 51848, 51878, 51894, 51905

VOL 6 NO.11 52593, 52628, 52643, 52649, 52652, 52696

VOL 6 NO.12 53113, 53131

METAL COMPOUNDS

VOL 6 NO.7 48619, 48625, 48626, 48629, 48637, 48639, 48642, 48647, 48649, 48654, 48655, 48669, 48680, 48690, 48731, 48733, 48739, 48746, 48750, 48753, 48774, 48775, 48795, 48796, 48806, 48819, 48828, 48890, 48913, 48929, 48943, 48951, 48953, 48973, 48978, 48984, 49024, 49034, 49036, 49061, 49076, 49091, 49101, 49110, 49112, 49114, 49115, 49125, 49127, 49140, 49182, 49195, 49208, 49217, 49236, 49238, 49241, 49243, 49244, 49251, 49252, 49255, 49259, 49260, 49263, 49297, 49302, 49306, 49310, 49312, 49316, 49317, 49319, 49320, 49325, 49327, 49330, 49331, 49333, 49337, 49342, 49345, 49350, 49411, 49428, 49433

VOL 6 NO.8 49447, 49451, 49460, 49462, 49473, 49481, 49497, 49499, 49502, 49503, 49520, 49526, 49570, 49594, 49606, 49620, 49654, 49709, 49749, 49750, 49822, 49835, 49836, 49837, 49848, 49862, 49882, 49895, 49900, 49903, 49916, 49930, 49934, 49935, 49954, 49956, 49962, 49964, 49967, 49968, 49977, 49999, 50012, 50015, 50022, 50024, 50027, 50030, 50031, 50033, 50034, 50036, 50037, 50038, 50050, 50058, 50090, 50120, 50154, 50163, 50172, 50203, 50209, 50216, 50219, 50227, 50233, 50234, 50249, 50251, 50252, 50258, 50259, 50266, 50272, 50279, 50287, 50288, 50292, 50293, 50300, 50306, 50322, 50328, 50330, 50338, 50393, 50400, 50401, 50419

VOL 6 NO.9 50431, 50436, 50437, 50452, 50457, 50462, 50470, 50472, 50479, 50480, 50496, 50500, 50590, 50592, 50599, 50600, 50616, 50623, 50629, 50637, 50659, 50706, 50711, 50717, 50719, 50758, 50759, 50761, 50777, 50782, 50804, 50817, 50820, 50821, 50823, 50837, 50841, 50853, 50857, 50866, 50869, 50882, 50890, 50891, 50901, 50903, 50906, 50919, 50954, 50975, 50976, 50978, 50983, 50984, 50986, 50988, 50989, 50990, 50991, 50992, 50994, 50997, 50999, 51000, 51005, 51011, 51017, 51018, 51020, 51040, 51041, 51044, 51049, 51052, 51054, 51058, 51063, 51064, 51072, 51083, 51088, 51092, 51094, 51169, 51173

VOL 6 NO.10 51177, 51179, 51181, 51203, 51205, 51206, 51219, 51229, 51236, 51238, 51241, 51243, 51250, 51257, 51263, 51272, 51273, 51285, 51303, 51314, 51343, 51347, 51371, 51377, 51390, 51407, 51426, 51442, 51461, 51476, 51515, 51516, 51532, 51541, 51563, 51580, 51596, 51599, 51603, 51619, 51620, 51628, 51629, 51632, 51633, 51637, 51642, 51645, 51654, 51665, 51667, 51668, 51676, 51697, 51704, 51709, 51718, 51719, 51721, 51722, 51723, 51724, 51729, 51731, 51734, 51750, 51774, 51786, 51797, 51805, 51824, 51826, 51827, 51829, 51830, 51832, 51833, 51853, 51855, 51857, 51861, 51863, 51865, 51880, 51882, 51887, 51889, 51890, 51892, 51894, 51895, 51916, 51918, 51919, 51920, 51926, 51928, 51932, 51946, 51968, 52026, 52037

VOL 6 NO.11 52054, 52059, 52060, 52085, 52088, 52097, 52106, 52199, 52230, 52282, 52320, 52332, 52360, 52364, 52365, 52378, 52387, 52402, 52403, 52404, 52420, 52430, 52432, 52434, 52440, 52447, 52454, 52455, 52456, 52462, 52464, 52466, 52471, 52535, 52555, 52560, 52569, 52581, 52588, 52601, 52607, 52617, 52620, 52621, 52627, 52631, 52633, 52638, 52640, 52647, 52649, 52653, 52663, 52668, 52669, 52695, 52696, 52701, 52733, 52734, 52777, 52781

VOL 6 NO.12 52801, 52804, 52807, 52808, 52810, 52818, 52824, 52838, 52842, 52843, 52848, 52896, 52923, 52940, 52946, 52959, 52961, 52966, 52971, 52972, 52976, 52977, 52992, 52997, 53005, 53007, 53010, 53015, 53016, 53018, 53020, 53021, 53028, 53029, 53037, 53038, 53047, 53061, 53096, 53099, 53102, 53103, 53104, 53114, 53119, 53122, 53124, 53134, 53137, 53138, 53163, 53167, 53174, 53210, 53212, 53225, 53235, 53286, 53288

METAL FABRICATING AND FIN

VOL 6 NO.9 50515, 50757, 50806, 51035

METAL FABRICATION

VOL 6 NO.7 48639, 48806, 48831, 48924, 48953, 48974

VOL 6 NO.8 49579, 50405

VOL 6 NO.9 50491, 50634, 50679

VOL 6 NO.10 51204, 51463, 52028

VOL 6 NO.11 52096, 52280, 52695

VOL 6 NO.12 52840, 52842, 52900

METAL FABRICATION AND FIN

VOL 6 NO.9 50476, 50515

METAL INDUSTRIES

VOL 6 NO.7 48718, 48760, 48924, 48938, 49375

VOL 6 NO.8 49739

VOL 6 NO.9 50437, 50450, 50524, 50539, 50582, 50583, 50607, 50719, 50732, 50849, 50983, 51007, 51018

VOL 6 NO.10 51196, 51887, 52028

VOL 6 NO.11 52279

VOL 6 NO.12 52832, 52839, 52857, 52875, 52958, 52960, 53183

METAL POISONING

VOL 6 NO.7 48690, 49034, 49110, 49244, 49251, 49268, 49297, 49320, 49433

VOL 6 NO.8 49502, 50058, 50219, 50234, 50251, 50258, 50259, 50266, 50287, 50397

VOL 6 NO.9 50436, 50480, 50976, 50986, 50989, 50992, 50994, 51000, 51011, 51049, 51052, 51058, 51083, 51094, 51169

VOL 6 NO.10 51830, 51833, 51853, 51855, 51857, 51859, 51861, 51865, 51882, 51887, 51890, 51892, 51894, 51895

VOL 6 NO.11 52627

METALS

VOL 6 NO.7 48741, 48750, 48771, 48827, 48851, 48897, 48922, 48924, 48974, 49357, 49358, 49364

VOL 6 NO.8 49533, 49649, 49654, 49882, 50306, 50307, 50309

VOL 6 NO.9 50491, 50525, 50566, 50679, 50732, 50849, 50928, 50931, 51095

VOL 6 NO.10 51257, 51351, 5140.., 51416, 51515, 51767, 51930, 51931, 51932, 51934, 51935

VOL 6 NO.11 52064, 52320, 52386, 52552, 52701, 52711, 52714

VOL 6 NO.12 52901, 53183, 53221, 53222, 53223, 53224

METEOROLOGICAL INSTRUMENT

VOL 6 NO.7 49077, 49120, 49171, 49176, 49193, 49201, 49202

VOL 6 NO.8 49907, 49944, 50368

VOL 6 NO.9 50516, 50783, 50914, 50916

VOL 6 NO.10 51736

VOL 6 NO.11 52333, 52527

VOL 6 NO.12 53056

METEOROLOGY

VOL 6 NO.7 48620, 48646, 48667, 48674, 48676, 48682, 48685, 48690, 48697, 48948, 48961, 48973, 49013, 49019, 49022, 49054, 49063, 49098, 49110, 49116, 49118, 49123, 49126, 49128, 49129, 49132, 49133, 49134, 49135, 49139, 49141, 49143, 49146, 49148, 49150, 49152, 49153, 49154, 49156, 49157, 49158, 49159, 49160, 49162, 49163, 49164, 49165, 49166, 49167, 49168, 49169, 49170, 49174, 49176, 49177, 49178, 49180, 49181, 49182, 49186, 49187, 49189, 49191, 49192, 49193, 49194, 49195, 49196, 49197, 49199, 49200, 49201, 49202, 49204, 49205, 49206, 49207, 49208, 49209, 49211, 49212, 49213, 49259, 49335, 49344, 49358, 49377, 49404, 49406, 49415, 49419, 49420, 49441

VOL 6 NO.8 49470, 49486, 49494, 49503, 49505, 49510, 49515, 49544, 49786, 49792, 49854, 49864, 49894, 49907, 49908, 49932, 49993, 50001, 50006, 50012, 50013, 50023, 50029, 50039, 50047, 50054, 50057, 50060, 50062, 50063, 50064, 50065, 50066, 50067, 50069, 50070, 50072, 50073, 50074, 50075, 50076, 50077, 50078, 50079, 50080, 50081, 50083, 50084, 50085, 50086, 50087, 50088, 50089, 50090, 50091, 50092, 50093, 50094, 50095, 50096, 50097, 50098, 50099, 50100, 50101, 50102, 50103, 50106, 50109, 50110, 50111, 50112, 50113, 50114, 50115, 50118, 50119, 50120, 50121, 50122, 50123, 50124, 50125, 50126, 50127, 50128, 50129, 50130, 50131, 50132, 50134, 50135, 50136, 50137, 50138, 50139, 50140, 50141, 50142, 50143, 50145, 50146, 50147, 50148, 50149, 50150, 50152, 50158, 50159, 50163, 50166, 50174, 50188, 50191, 50195, 50214, 50235, 50246, 50249, 50253, 50283, 50304, 50305, 50342, 50368, 50381, 50386, 50391, 50399, 50411, 50420, 50421

VOL 6 NO.9 50427, 50431, 50436, 50457, 50474, 50478, 50479, 50481, 50507, 50510, 50555, 50718, 50719, 50724, 50750, 50777, 50810, 50820, 50824, 50826, 50827, 50829, 50832, 50834, 50838, 50842, 50843, 50853, 50854, 50855, 50856, 50857, 50858, 50860, 50863, 50864, 50865, 50866, 50867, 50872, 50873, 50874, 50876, 50877, 50883, 50884, 50885, 50886, 50887, 50889, 50890, 50891, 50893, 50894, 50897, 50898, 50900, 50902, 50904, 50905, 50906, 50907,

50909, 50910, 50913, 50914, 50915, 50917, 50918, 50921, 50923, 50924, 50926, 50938, 50941, 50949, 50955, 50956, 51037, 51040, 51041, 51058, 51063, 51071, 51084, 51088, 51091, 51116, 51142, 51155, 51171

VOL 6 NO.10 51181, 51200, 51211, 51227, 51230, 51241, 51410, 51479, 51487, 51488, 51489, 51493, 51514, 51520, 51529, 51549, 51553, 51570, 51572, 51573, 51574, 51586, 51599, 51613, 51616, 51619, 51628, 51632, 51634, 51643, 51646, 51653, 51654, 51660, 51661, 51664, 51666, 51668, 51670, 51671, 51672, 51673, 51674, 51678, 51682, 51683, 51689, 51691, 51693, 51694, 51696, 51699, 51700, 51701, 51705, 51706, 51708, 51710, 51711, 51712, 51713, 51715, 51716, 51717, 51719, 51720, 51724, 51726, 51727, 51731, 51732, 51734, 51737, 51738, 51740, 51743, 51744, 51745, 51747, 51748, 51749, 51752, 51753, 51755, 51757, 51783, 51799, 51805, 51854, 51870, 51906, 51932, 51934, 51966, 51974, 51991, 51995, 52006, 52026, 52027, 52031, 52033, 52037, 52038, 52040, 52041

VOL 6 NO.11 52072, 52099, 52105, 52334, 52369, 52376, 52390, 52411, 52413, 52416, 52421, 52422, 52423, 52425, 52426, 52431, 52433, 52442, 52446, 52456, 52457, 52466, 52467, 52468, 52471, 52476, 52477, 52481, 52485, 52488, 52492, 52494, 52495, 52496, 52497, 52499, 52500, 52501, 52504, 52505, 52506, 52508, 52509, 52510, 52512, 52513, 52514, 52517, 52518, 52519, 52520, 52521, 52522, 52523, 52524, 52525, 52527, 52528, 52529, 52530, 52531, 52534, 52535, 52537, 52562, 52632, 52635, 52646, 52653, 52661, 52683, 52714, 52744, 52746, 52762, 52763, 52776, 52779

VOL 6 NO.12 52818, 52851, 52996, 53001, 53015, 53016, 53017, 53021, 53029, 53039, 53040, 53041, 53042, 53043, 53044, 53045, 53047, 53048, 53049, 53050, 53052, 53054, 53058, 53059, 53060, 53061, 53062, 53066, 53067, 53071, 53075, 53094, 53096, 53111, 53135, 53158, 53168, 53176, 53192, 53209, 53221, 53223, 53287, 53288, 53292

METHANES

VOL 6 NO.7 48633, 48660, 49031, 49038, 49089, 49113, 49292

VOL 6 NO.8 49453, 49459, 49467, 49695, 49862, 49921, 49949, 50045, 50071, 50105

VOL 6 NO.9 50453, 50454, 50460, 50488, 50493, 50515, 50598, 50681, 50716, 50800, 50807, 50811, 50846, 50868, 50870, 50880, 50892, 50895, 50911, 50912, 50916, 50920, 50939, 50948, 50962, 51003, 51173

VOL 6 NO.10 51227, 51252, 51255, 51256, 51337, 51357, 51442, 51478, 51551, 51619, 51621, 51639, 51656, 51713, 51730, 52026

VOL 6 NO.11 52092, 52145, 52294, 52394, 52486, 52493, 52563, 52570, 52572, 52577

VOL 6 NO.12 53060, 53073

METROPOLITAN AREAS

VOL 6 NO.7 48627, 48642, 48645, 48685, 48693, 48973, 48978, 49001, 49040, 49041, 49042, 49096, 49101, 49102, 49103, 49104, 49106, 49107, 49109, 49112, 49117, 49121, 49122, 49123, 49130, 49136, 49143, 49152, 49166, 49167, 49172, 49185, 49196, 49197, 49206, 49232, 49243, 49253, 49254, 49265, 49267, 49270, 49273, 49285, 49288, 49290, 49292, 49301, 49304, 49305, 49306, 49320, 49342, 49368, 49372, 49394, 49399

VOL 6 NO.8 49465, 49488, 49490, 49503, 49722, 49928, 49929, 49932, 49977, 49978, 49996, 50009, 50010, 50011, 50014, 50015, 50019, 50020, 50025, 50026, 50027, 50028, 50038, 50041, 50042, 50044, 50045, 50046, 50048, 50050, 50051, 50052, 50054, 50055, 50056, 50057, 50058, 50066, 50072, 50073, 50074, 50076, 50078, 50081, 50086, 50090, 50091, 50095, 50099, 50100, 50108, 50110, 50113, 50114, 50118, 50120, 50121, 50125, 50128, 50130, 50134, 50137, 50142, 50143, 50147, 50152, 50158, 50163, 50202, 50207, 50214, 50222, 50223, 50226, 50234, 50236, 50245, 50248, 50260, 50262, 50268, 50273, 50275, 50277, 50282, 50284, 50297, 50321, 50326, 50343, 50349, 50354, 50368, 50376, 50381, 50385, 50386, 50395, 50409, 50414, 50416, 50419, 50421

VOL 6 NO.9 50443, 50455, 50472, 50495, 50497, 50513, 50764, 50782, 50816, 50818, 50819, 50820, 50821, 50823, 50826, 50827, 50829, 50830, 50835, 50836, 50840, 50843, 50844, 50847, 50848, 50849, 50851, 50854, 50871, 50873, 50876, 50877, 50887, 50893, 50897, 50898, 50899, 50900, 50909, 50943, 50969, 50970, 50974, 50977, 50984, 50990, 50993, 50994, 51004, 51005, 51008, 51013, 51014, 51015, 51022, 51023, 51024, 51025, 51031, 51038, 51039, 51040, 51041, 51042, 51046, 51047, 51048, 51049, 51062, 51066, 51067, 51069, 51070, 51079, 51085, 51086, 51091, 51101, 51108, 51111, 51113, 51120, 51138, 51139, 51144, 51145, 51164, 51168

VOL 6 NO.10 51177, 51199, 51232, 51241, 51243, 51244, 51246, 51258, 51259, 51262, 51486, 51488, 51513, 51529, 51553, 51570, 51614, 51615, 51617, 51628, 51629, 51630, 51632, 51634, 51635, 51636, 51637, 51640, 51642, 51644, 51645, 51646, 51647, 51648, 51649, 51653, 51654, 51658, 51659, 51660, 51661, 51664, 51666, 51669, 51670, 51677, 51678, 51687, 51690, 51704, 51709, 51711, 51713, 51715, 51716, 51718, 51719, 51730, 51731, 51736, 51738, 51743, 51744, 51745, 51746, 51756, 51815, 51816, 51833, 51845, 51852, 51854, 51860, 51862, 51867, 51868, 51874, 51876, 51883, 51888, 51899, 51903, 51905, 51921, 51926, 51966, 51991, 51994, 52000, 52002, 52004, 52005, 52014, 52015, 52022, 52025, 52030, 52031, 52038, 52039, 52040, 52041

VOL 6 NO.11 52056, 52060, 52076, 52081, 52099, 52368, 52381, 52400, 52413, 52414, 52417, 52418, 52420, 52423, 52424, 52426, 52427, 52428, 52431, 52432, 52434, 52436, 52440, 52441, 52442, 52443, 52444, 52446, 52449, 52450, 52451, 52452, 52453, 52457, 52459, 52463, 52465, 52466, 52468, 52469, 52470, 52473, 52474, 52475, 52477, 52485, 52488, 52494, 52496, 52506, 52514, 52517, 52518, 52519, 52521, 52523, 52526, 52528, 52530, 52537, 52550, 52580, 52581, 52582, 52583, 52586, 52601, 52608, 52609, 52610, 52612, 52613, 52619, 52623, 52626, 52632, 52645, 52647, 52648, 52653, 52656, 52662, 52664, 52679, 52680, 52686, 52702, 52703, 52720, 52726, 52731, 52743, 52760, 52766, 52768, 52770, 52771, 52772, 52779, 52781, 52789

VOL 6 NO.12 52809, 52824, 52830, 52843, 52967, 52996, 53010, 53014, 53015, 53016, 53017, 53018, 53019, 53020, 53021, 53026, 53031, 53032, 53033, 53035, 53038, 53047, 53049, 53050, 53060, 53061, 53070, 53075, 53080, 53087, 53106, 53117, 53119, 53128, 53133, 53147, 53148, 53156, 53157, 53159, 53160, 53161, 53164, 53165, 53167, 53170, 53175, 53196, 53203, 53215, 53287, 53339

MEUSE VALLEY

VOL 6 NO.9 50476, 50807, 50846, 50870, 50912, 50916, 51003, 51132, 51173

MEXICO

VOL 6 NO.12 53045

MICE

VOL 6 NO.7 49258, 49289, 49307, 49311, 49315, 49327, 49337

VOL 6 NO.8 50212, 50213, 50215, 50219, 50221, 50227, 50230, 50239, 50242, 50263

VOL 6 NO.9 50982, 50995, 51002, 51027, 51028, 51030, 51043

VOL 6 NO.10 51236, 51817, 51819, 51823, 51836, 51838, 51843, 51847, 51849, 51850, 51871, 51873, 51874, 51875, 51884

VOL 6 NO.11 52592, 52605, 52606, 52633, 52643

VOL 6 NO.12 53141, 53162, 53166, 53169

MICHIGAN

VOL 6 NO.12 53274, 53315, 53352, 53356, 53357, 53358

MICROMETEOROLOGY

VOL 6 NO.7 48685, 48973, 49159, 49189, 49192, 49205, 49377

VOL 6 NO.8 50065, 50134

VOL 6 NO.9 50832, 50883, 50887, 50913, 51116

VOL 6 NO.10 51749

MICROORGANISMS

VOL 6 NO.7 48668, 48697, 48928, 49241, 49246, 49309, 49315, 49329, 49356, 49440

VOL 6 NO.8 49510, 49787, 49939, 49953, 50130, 50140, 50169, 50210, 50212, 50243, 50292, 50302, 50303

VOL 6 NO.9 50489, 50650, 50680, 51027, 51029, 51030, 51047

VOL 6 NO.10 51641, 51663, 51664, 51797, 51819, 51847, 51858, 51864, 51925, 51968, 51991

VOL 6 NO.11 52199, 52589, 52618, 52619, 52627, 52682, 52683

VOL 6 NO.12 52806, 53112, 53141, 53188

MICROSCOPY

VOL 6 NO.7 48950, 48964, 49158

VOL 6 NO.8 49901, 49906, 49929, 50231, 50263

VOL 6 NO.10 51565, 51611

VOL 6 NO.11 52575

MIDDLE ATMOSPHERE

VOL 6 NO.7 48667, 49098, 49120, 49132, 49138, 49139, 49140, 49159, 49161, 49162, 49171, 49172, 49173, 49189, 49203, 49205, 49221, 49264, 49404

VOL 6 NO.8 49477, 50065, 50077, 50082, 50107, 50133, 50135, 50167

VOL 6 NO.9 50444, 50800, 50815, 50822, 50833, 50869, 50889, 50895, 50923, 50925, 50926, 50933

VOL 6 NO.10 51639, 51675, 51714, 51719, 51720, 51725, 51730, 51737, 51739, 51741, 51742, 51752

VOL 6 NO.11 52333, 52486, 52487, 52491, 52502, 52503

VOL 6 NO.12 52817, 52826, 53012, 53042, 53055, 53056

MILK

VOL 6 NO.9 50978

MINERAL PROCESSING

VOL 6 NO.7 48621, 48622, 49375

VOL 6 NO.8 49470, 49471, 49479, 49533, 49647, 49659, 49708, 49718, 49780, 49843, 50070, 50405

VOL 6 NO.9 50429, 50462, 50537, 50595, 50690, 50849, 50928, 51088

VOL 6 NO.10 51189, 51197, 51734, 51948, 52028

VOL 6 NO.11 52044, 52086, 52313, 52317, 52432, 52435

MINERAL WOOL

VOL 6 NO.9 51173

MINING

VOL 6 NO.7 48634, 48681, 48913, 48968, 49411

VOL 6 NO.8 49481, 49771, 49805, 49811, 49890, 50211, 50220, 50259

VOL 6 NO.9 50460, 50861, 51053

VOL 6 NO.10 51196, 51210, 51249, 51400, 51415, 51418, 51601, 51859, 51865

VOL 6 NO.11 52067, 52092, 52153, 52220, 52270

VOL 6 NO.12 52842, 52909, 52926, 53121

MINNESOTA

VOL 6 NO.12 53275, 53276, 53316, 53359, 53360, 53361

MISSILE AND SPACECRAFT LA

VOL 6 NO.7 48667, 48676, 49077, 49181

VOL 6 NO.8 49750, 50167

VOL 6 NO.9 50800, 50923

VOL 6 NO.10 51248, 51533, 51551, 51566, 51573, 51849

VOL 6 NO.11 52373

MISSISSIPPI

VOL 6 NO.7 49389

VOL 6 NO.12 53317

MISSOURI

VOL 6 NO.7 49206, 49385, 49393

VOL 6 NO.8 49928, 50073, 50074, 50125, 50134, 50368

VOL 6 NO.9 51125

VOL 6 NO.10 51669, 51670, 51678, 51709, 51711, 52015, 52022

VOL 6 NO.12 53242, 53277, 53318, 53319

MIST ELIMINATORS

VOL 6 NO.9 50807

MISTS

VOL 6 NO.7 48800, 48889, 48923, 48946, 48976, 49262

VOL 6 NO.8 49469, 49481, 49538, 49589, 49702, 49710, 49794, 49822, 49843, 50191, 50249

VOL 6 NO.9 50624, 50778, 50799, 50812, 50867, 51064, 51084

VOL 6 NO.10 51346, 51517, 51549, 51594, 51805

VOL 6 NO.11 52129, 52174, 52302, 52406, 52493, 52540, 52625

VOL 6 NO.12 52899, 53036

MITOCHONDRIA

VOL 6 NO.12 53144

MIXING

VOL 6 NO.12 53056

MIXING HEIGHT

VOL 6 NO.12 53056

MOBILE EMISSION SOURCES

VOL 6 NO.7 48618, 48627, 48628, 48630, 48643, 48665, 48667, 48674, 48676, 48682, 48685, 48693, 48699, 48722, 48759, 48768, 48801, 48822, 48825, 48850, 48855, 48865, 48878, 48888, 48894, 48901, 48913,

48917, 48925, 48929, 48936, 48941, 48973, 49043, 49066, 49077, 49110, 49124, 49127, 49139, 49159, 49181, 49200, 49203, 49205, 49247, 49261, 49267, 49282, 49369, 49390, 49394, 49398, 49404, 49428, 49438

VOL 6 NO.8 49447, 49448, 49451, 49460, 49462, 49463, 49467, 49477, 49485, 49487, 49491, 49493, 49499, 49500, 49502, 49505, 49506, 49507, 49513, 49515, 49531, 49536, 49537, 49541, 49551, 49558, 49559, 49563, 49565, 49579, 49580, 49591, 49592, 49598, 49608, 49617, 49623, 49642, 49667, 49683, 49686, 49688, 49731, 49750, 49754, 49766, 49768, 49772, 49782, 49814, 49836, 49854, 49863, 49884, 49887, 49907, 49932, 49936, 50013, 50014, 50015, 50033, 50036, 50047, 50050, 50051, 50055, 50082, 50117, 50167, 50219, 50234, 50262, 50285, 50300, 50312, 50315, 50318, 50320, 50323, 50324, 50326, 50330, 50331, 50332, 50333, 50335, 50349, 50359, 50362, 50363, 50366, 50367, 50371, 50376, 50391, 50399, 50403, 50406, 50407, 50409, 50414, 50416, 50419

VOL 6 NO.9 50423, 50424, 50430, 50439, 50443, 50447, 50461, 50463, 50468, 50477, 50487, 50492, 50495, 50497, 50505, 50508, 50511, 50512, 50513, 50514, 50518, 50527, 50532, 50600, 50632, 50686, 50688, 50689, 50697, 50702, 50719, 50800, 50819, 50821, 50829, 50839, 50840, 50849, 50854, 50857, 50923, 50925, 50933, 50973, 50977, 51012, 51104, 51110, 51130, 51144, 51161, 51164, 51165, 51166, 51167

VOL 6 NO.10 51177, 51178, 51180, 51185, 51186, 51187, 51190, 51198, 51201, 51206, 51207, 51213, 51223, 51224, 51225, 51229, 51240, 51243, 51245, 51248, 51251, 51259, 51262, 51274, 51284, 51299, 51314, 51337, 51340, 51344, 51353, 51357, 51358, 51366, 51367, 51376, 51382, 51388, 51390, 51423, 51425, 51445, 51460, 51464, 51468, 51481, 51482, 51529, 51533, 51541, 51551, 51566, 51573, 51576, 51588, 51608, 51628, 51639, 51643, 51653, 51660, 51661, 51664, 51667, 51675, 51704, 51714, 51718, 51719, 51720, 51725, 51730, 51731, 51735, 51739, 51741, 51742, 51746, 51755, 51764, 51834, 51848, 51849, 51939, 51940, 51941, 51944, 51946, 51949, 51966, 51972, 51975, 51991, 51992, 51999, 52001, 52007, 52009, 52014, 52023, 52025, 52029, 52031, 52039

VOL 6 NO.11 52055, 52056, 52058, 52068, 52069, 52072, 52077, 52083, 52090, 52091, 52097, 52098, 52099, 52102, 52107, 52120, 52124, 52129, 52155, 52164, 52166, 52182, 52192, 52196, 52200, 52210, 52245, 52246, 52249, 52252, 52255, 52259, 52282, 52301, 52303, 52306, 52308, 52356, 52368, 52373, 52408, 52419, 52425, 52434, 52436, 52441, 52443, 52454, 52466, 52468, 52473, 52475, 52486, 52491, 52503, 52526, 52556, 52634, 52668, 52704, 52720, 52733, 52748, 52759, 52768, 52769, 52779, 52780, 52781, 52786, 52788, 52790, 52792, 52793

VOL 6 NO.12 52815, 52817, 52824, 52825, 52826, 52828, 52831, 52841, 52862, 52868, 52880, 52893, 52898, 52903, 52907, 52923, 52926, 52939, 52943, 52945, 52953, 52955, 52959, 52995, 53018, 53023, 53029, 53047, 53070, 53071, 53087, 53102, 53121, 53143, 53164, 53169, 53227, 53234, 53236, 53244, 53245, 53284, 53287, 53288, 53289, 53339

MOBILITY

VOL 6 NO.9 50441, 50444, 50493, 50846, 50892, 51106

MOLYBDENUM

VOL 6 NO.10 51930

MOLYBDENUM COMPOUNDS

VOL 6 NO.10 51250, 51347, 51676, 51895

MONITORING

VOL 6 NO.7 48678, 48680, 48718, 48806, 48948, 48955, 48961, 48962, 48967, 48970, 48971, 48973, 48974, 48994, 48996, 49004, 49008, 49011, 49017, 49021, 49023, 49025, 49027, 49028, 49032, 49048, 49049, 49050, 49055, 49056, 49065, 49067, 49077, 49078, 49079, 49081, 49082, 49085, 49086, 49087, 49088, 49131, 49197, 49202, 49215, 49236, 49243, 49251, 49348, 49399, 49406, 49419, 49420, 49426, 49428

VOL 6 NO.8 49462, 49472, 49483, 49491, 49501, 49505, 49507, 49510, 49516, 49764, 49771, 49835, 49836, 49888, 49890, 49891, 49892, 49895, 49896, 49903, 49907, 49913, 49915, 49916, 49920, 49921, 49927, 49928, 49931, 49937, 49940, 49944, 49950, 49956, 49961, 49962, 49963, 49965, 49973, 49975, 49980, 49981, 49988, 49992, 49995, 49996, 49998, 50000, 50001, 50012, 50014, 50036, 50046, 50053, 50113, 50145, 50146, 50161, 50173, 50179, 50184, 50188, 50191, 50200, 50203, 50209, 50245, 50337, 50338, 50340, 50344, 50355, 50360, 50367, 50369, 50370, 50375, 50379, 50380, 50381, 50385, 50388, 50393, 50396, 50398, 50402, 50410, 50411

VOL 6 NO.9 50437, 50447, 50449, 50455, 50505, 50533, 50612, 50680, 50707, 50709, 50712, 50714, 50715, 50716, 50719, 50720, 50721, 50723, 50729, 50741, 50742, 50744, 50745, 50750, 50751, 50754, 50762, 50766, 50767, 50769, 50772, 50773, 50777, 50779, 50782, 50786, 50788, 50793, 50794, 50796, 50799, 50800, 50801, 50805, 50807, 50810, 50812, 50823, 50827, 50829, 50838, 50850, 50851, 50858, 50916, 50922, 51090, 51102, 51128, 51141, 51142, 51155, 51162, 51171

VOL 6 NO.10 51248, 51400, 51410, 51469, 51470, 51477, 51482, 51485, 51487, 51488, 51492, 51493, 51497, 51498, 51499, 51502, 51503, 51507, 51509, 51513, 51516, 51517, 51523, 51524, 51527, 51530, 51533, 51534, 51536, 51541, 51543, 51546, 51547, 51548, 51549, 51551, 51553, 51557, 51558, 51564, 51565, 51566, 51570, 51571, 51572, 51573, 51574, 51579, 51584, 51585, 51587, 51590, 51595, 51599, 51600, 51604, 51605, 51608, 51609, 51610, 51612, 51619, 51625, 51630, 51638, 51640, 51650, 51651, 51653, 51661, 51667, 51728, 51747, 51751, 51757, 51763, 51802, 51806, 51870, 51904, 51928, 51950, 51966, 51972, 51973, 51977, 51989, 51995, 52014, 52024, 52026, 52027, 52033, 52038, 52041

VOL 6 NO.11 52045, 52047, 52059, 52105, 52318, 52337, 52346, 52351, 52354, 52358, 52363, 52366, 52367, 52368, 52373, 52375, 52376, 52390, 52395, 52398, 52400, 52410, 52411, 52426, 52427, 52443, 52446, 52475, 52524, 52718, 52738, 52741, 52746, 52759, 52761, 52762, 52763, 52776, 52779, 52785, 52787

VOL 6 NO.12 52825, 52840, 52952, 52965, 52980, 52989, 52990, 52996, 53005, 53032, 53034, 53041, 53057, 53238, 53250, 53292, 53339, 53340

MONTANA

VOL 6 NO.10 51984

VOL 6 NO.12 53320, 53321

MONTHLY

VOL 6 NO.7 49106, 49313

VOL 6 NO.9 50817, 50818, 50821, 50832, 50838, 50850, 50911, 51073

VOL 6 NO.10 51246, 51656, 51659, 51666, 51736

VOL 6 NO.11 52421, 52441, 52448, 52469, 52470, 52473, 52477, 52530, 52599

VOL 6 NO.12 53128, 53202, 53209, 53210

MORBIDITY

VOL 6 NO.7 49242, 49253, 49254, 49265, 49271, 49287, 49307, 49313, 49428

VOL 6 NO.8 50223, 50226, 50235, 50241, 50248, 50254, 50268, 50269, 50275, 50277, 50343, 50388

VOL 6 NO.9 50985, 50993, 51046, 51048

VOL 6 NO.10 51810, 51813, 51814, 51815, 51821, 51829, 51837, 51851, 51860, 51862, 51868, 51887, 51888

VOL 6 NO.11 52437, 52448, 52452, 52580, 52582, 52583, 52596, 52597, 52599, 52602, 52608, 52610, 52613, 52623, 52624, 52626, 52630, 52632, 52648

VOL 6 NO.12 53109, 53110, 53111, 53117, 53139, 53148, 53156, 53160

MORTALITY

VOL 6 NO.7 49242, 49250, 49278, 49298, 49428

VOL 6 NO.8 49999, 50047, 50130, 50235, 50247, 50254, 50255, 50268, 50284, 50388

VOL 6 NO.9 50998, 51048

VOL 6 NO.10 51815, 51822, 51824, 51845, 51883, 51887

VOL 6 NO.11 52599

VOL 6 NO.12 53004, 53107, 53111, 53112, 53200, 53201

MOTORCYCLES

VOL 6 NO.9 50441, 50493, 50846, 51106

MOTTLING

VOL 6 NO.10 51917

VOL 6 NO.12 53191

MOUNTAINS

VOL 6 NO.7 48965, 49170

VOL 6 NO.8 50041, 50044

VOL 6 NO.9 50883, 50920, 50924

VOL 6 NO.11 52491, 52550

MUTAGENESIS

VOL 6 NO.7 48640, 49309

VOL 6 NO.9 51047

VOL 6 NO.10 51856, 51860

VOL 6 NO.12 53104

N

NAPHTHALENES

VOL 6 NO.7 48788, 48789

VOL 6 NO.10 51877

NAPHTHENES

VOL 6 NO.7 48650

NATIONAL AIR SAMPLING NET

VOL 6 NO.10 51630

NATIONAL GOVERNMENTS

VOL 6 NO.7 49380, 49418, 49427, 49432

VOL 6 NO.8 49467, 49805, 50053, 50315, 50335, 50341, 50346, 50347, 50348, 50349, 50350, 50351, 50352, 50353, 50366, 50383, 50384, 50387, 50389, 50402, 50403, 50404, 50405, 50406

VOL 6 NO.9 50571, 51109, 51115, 51119, 51150, 51151, 51163, 51164

VOL 6 NO.10 51415, 51650, 51948, 51964, 51970, 51981, 51989, 51997, 51998, 51999, 52023

VOL 6 NO.11 52732, 52736, 52748, 52752, 52764, 52773

VOL 6 NO.12 53284, 53342

NATURAL EMISSION SOURCES

VOL 6 NO.7 48667, 49173

VOL 6 NO.9 51106

VOL 6 NO.12 52826

NATURAL GAS

VOL 6 NO.7 48720

VOL 6 NO.8 49574, 49598, 49658, 49671, 49883, 50143

VOL 6 NO.9 50444, 50451, 50463, 50501, 50640, 50691, 51114

VOL 6 NO.10 51215, 51227, 51231, 51258, 51279, 51326, 51340, 51341, 51357, 51365, 51423, 51459

VOL 6 NO.11 52074, 52084, 52092, 52101, 52160, 52229, 52233, 52272, 52283, 52286, 52556, 52566

VOL 6 NO.12 52799, 52860, 52950

NAUSEA

VOL 6 NO.12 53150

NEBRASKA

VOL 6 NO.9 50832

VOL 6 NO.12 53322, 53323

NECROSIS

VOL 6 NO.7 49354

VOL 6 NO.8 50214

VOL 6 NO.9 51055, 51061, 51066, 51075, 51084, 51089, 51093

VOL 6 NO.10 51886, 51917

VOL 6 NO.11 52677, 52686, 52688, 52689, 52709

VOL 6 NO.12 53180, 53187, 53191, 53192, 53193, 53209

NERVOUS SYSTEM

VOL 6 NO.7 48690, 49250, 49268, 49302, 49324

VOL 6 NO.8 50219, 50271, 50285

VOL 6 NO.9 50987, 51032, 51033, 51050, 51094

VOL 6 NO.10 51540, 51833, 51838, 51848, 51856, 51859, 51860, 51869, 51885, 51890

VOL 6 NO.11 52587, 52607, 52628, 52629, 52631, 52633, 52639, 52644, 52795

VOL 6 NO.12 53124, 53134, 53143

NETHERLANDS

VOL 6 NO.7 49055, 49057, 49222

VOL 6 NO.8 49468, 49742, 49828, 50148, 50369

VOL 6 NO.9 50786, 51100

VOL 6 NO.10 51384

VOL 6 NO.11 52103, 52114, 52511, 52524, 52616, 52620, 52621, 52717, 52733, 52734, 52784, 52787

VOL 6 NO.12 52937, 52959, 52962, 53008, 53225

NETWORKS

VOL 6 NO.12 52965

NEUTRAL CONDITION

VOL 6 NO.7 49135

VOL 6 NO.11 52498

VOL 6 NO.12 53065

NEUTRON ACTIVATION ANALYS
VOL 6 NO.7 49001
VOL 6 NO.8 49964
VOL 6 NO.9 50447, 50715, 50761
VOL 6 NO.10 51203, 51257, 51476, 51515, 51529, 51611, 51705
VOL 6 NO.11 52402, 52403, 52555

NEVADA
VOL 6 NO.7 49388
VOL 6 NO.12 53324

NEW HAMPSHIRE
VOL 6 NO.12 53231, 53294

NEW JERSEY
VOL 6 NO.7 49335, 49431
VOL 6 NO.8 50336
VOL 6 NO.9 50814, 50953, 50994, 51137, 51148, 51167
VOL 6 NO.10 51972
VOL 6 NO.12 53229, 53232, 53362

NEW MEXICO
VOL 6 NO.12 53278, 53325, 53326

NEW YORK CITY
VOL 6 NO.7 49110
VOL 6 NO.8 50248
VOL 6 NO.9 50814, 50984
VOL 6 NO.10 52036

NEW YORK STATE
VOL 6 NO.7 49110, 49416
VOL 6 NO.8 50248
VOL 6 NO.9 50850, 50984, 51153
VOL 6 NO.10 51571, 52036
VOL 6 NO.11 52411
VOL 6 NO.12 53232, 53295

NEW ZEALAND
VOL 6 NO.9 50814

NICKEL
VOL 6 NO.8 50307
VOL 6 NO.10 51930

NICKEL COMPOUNDS
VOL 6 NO.7 48649, 48655, 48828, 49034, 49036, 49110, 49115, 49243, 49297, 49345
VOL 6 NO.8 49462, 49570, 49954, 50015, 50030, 50033, 50034, 50209, 50216, 50233
VOL 6 NO.9 50515, 50711, 50757, 50759, 50837, 50853, 50866, 50984, 50990, 51052, 51088
VOL 6 NO.10 51219, 51250, 51257, 51347, 51515, 51632, 51633, 51774, 51832, 51861, 51889, 51928
VOL 6 NO.11 52054, 52059, 52360, 52378, 52387, 52404, 52430, 52432, 52447, 52464, 52471, 52569, 52640, 52695
VOL 6 NO.12 52848, 52972, 52976, 52992, 53010, 53016, 53020, 53028, 53102, 53210

NICOTINES
VOL 6 NO.9 50980, 51010

NITRATES
VOL 6 NO.7 48967, 49037, 49040, 49101, 49111, 49182, 49200, 49209, 49332, 49335, 49346, 49352
VOL 6 NO.8 49900, 49951, 49998, 50005, 50006, 50012, 50043, 50090, 50113, 50155, 50158, 50165, 50196, 50201, 50206, 50230, 50236, 50253
VOL 6 NO.9 50767, 50812, 50820, 50823, 50861, 50948, 50960, 51065, 51074, 51080, 51129
VOL 6 NO.10 51617, 51637, 51648, 51673, 51756, 51869, 51878, 51897, 51909, 51912, 51914
VOL 6 NO.11 52199, 52394, 52430, 52432, 52460, 52461, 52548, 52651, 52660, 52661, 52677, 52686, 52690, 52697, 52699
VOL 6 NO.12 52802, 52825, 52901, 53020, 53037, 53060, 53168, 53208

NITRATION
VOL 6 NO.9 50811, 51173

NITRIC ACID
VOL 6 NO.7 49276
VOL 6 NO.8 49750, 49921, 50005, 50082, 50113
VOL 6 NO.9 50800, 50812, 50822, 50891, 50895, 50919
VOL 6 NO.10 51742
VOL 6 NO.11 52548, 52731
VOL 6 NO.12 52817, 53061

NITRIC ANHYDRIDE (N2O5)
VOL 6 NO.12 52817, 53012

NITRIC OXIDE (NO)
VOL 6 NO.7 48618, 48638, 48644, 48665, 48686, 48709, 48770, 48771, 48780, 48797, 48818, 48827, 48871, 48873, 48918, 49055, 49079, 49086, 49099, 49102, 49118, 49128, 49142, 49150, 49289, 49293
VOL 6 NO.8 49444, 49450, 49464, 49490, 49507, 49574, 49629, 49689, 49693, 49722, 49723, 49724, 49733, 49736, 49750, 49767, 49796, 49851, 49895, 49902, 49910, 49915, 49922, 49923, 49925, 49927, 49951, 49955, 49992, 49998, 50014, 50036, 50045, 50054, 50055, 50057, 50113, 50117, 50133, 50157, 50165, 50194, 50196, 50207, 50235, 50296, 50381
VOL 6 NO.9 50435, 50469, 50521, 50598, 50600, 50621, 50622, 50665, 50666, 50716, 50743, 50745, 50775, 50784, 50786, 50800, 50803, 50815, 50824, 50834, 50840, 50846, 50850, 50861, 50862, 50875, 50876, 50929, 50931, 50932, 50933, 50939, 50940, 50942, 50949, 50960, 50962, 51006, 51041
VOL 6 NO.10 51191, 51205, 51221, 51243, 51308, 51317, 51326, 51332, 51333, 51335, 51354, 51368, 51369, 51382, 51406, 51424, 51429, 51438, 51457, 51466, 51527, 51533, 51543, 51555, 51557, 51573, 51575, 51587, 51595, 51598, 51599, 51606, 51619, 51621, 51622, 51625, 51636, 51637, 51645, 51649, 51666, 51675, 51714, 51739, 51742, 51760, 51765, 51771, 51772, 51779, 51780, 51781, 51789, 51793, 51794, 51798, 51800, 51810, 51834, 51850, 51871, 51912, 52026, 52038, 52039, 52040
VOL 6 NO.11 52050, 52056, 52062, 52083, 52089, 52093, 52114, 52139, 52168, 52184, 52194, 52207, 52210, 52239, 52242, 52243, 52254, 52280, 52319, 52324, 52350, 52394, 52426, 52427, 52434, 52444, 52454, 52463, 52468, 52473, 52486, 52500, 52521, 52547, 52548, 52549, 52557, 52562, 52563, 52565, 52566, 52572, 52583, 52604, 52605, 52622, 52635, 52649, 52776, 52779, 52795
VOL 6 NO.12 52805, 52823, 52860, 52863, 52881, 52897, 52898, 52902, 52919, 52928, 52942, 52955, 52968, 52990, 52996, 53011, 53012, 53018, 53029, 53030, 53034, 53049, 53056, 53060, 53064, 53073, 53087, 53090, 53093, 53123, 53288

NITRILES
VOL 6 NO.8 49632, 49650, 50182
VOL 6 NO.9 51129
VOL 6 NO.10 51519

NITRITES
VOL 6 NO.8 50113
VOL 6 NO.9 50767, 50808
VOL 6 NO.10 51673, 51878
VOL 6 NO.11 52649, 52692

NITROGEN
VOL 6 NO.7 48639, 48692, 49221, 49292
VOL 6 NO.8 49461, 49689, 49750, 49874, 50113
VOL 6 NO.9 50561, 50610, 50768, 50801, 50962, 51129
VOL 6 NO.10 51221, 51368, 51369, 51564, 51579, 51765
VOL 6 NO.11 52265
VOL 6 NO.12 52844, 52866, 53077, 53088, 53090, 53093, 53212

NITROGEN DIOXIDE (NO2)
VOL 6 NO.7 48618, 48638, 48644, 48709, 48770, 48780, 48827, 48958, 48962, 48979, 48994, 49055, 49077, 49079, 49086, 49099, 49102, 49105, 49118, 49119, 49120, 49124, 49127, 49128, 49150, 49242, 49252, 49261, 49266, 49276, 49283, 49289, 49293, 49313, 49328, 49341, 49346, 49348, 49376
VOL 6 NO.8 49490, 49507, 49578, 49698, 49722, 49723, 49724, 49733, 49836, 49861, 49864, 49890, 49895, 49897, 49902, 49908, 49910, 49922, 49923, 49924, 49925, 49951, 49955, 49961, 49975, 49985, 49992, 49998, 50000, 50010, 50014, 50028, 50030, 50036, 50045, 50051, 50052, 50053, 50054, 50055, 50057, 50064, 50113, 50141, 50159, 50178, 50196, 50207, 50212, 50239, 50270, 50281, 50296, 50305, 50324, 50328, 50329, 50331, 50333, 50381, 50416
VOL 6 NO.9 50443, 50476, 50598, 50600, 50612, 50714, 50716, 50724, 50743, 50775, 50784, 50786, 50796, 50800, 50801, 50803, 50805, 50808, 50811, 50822, 50824, 50834, 50839, 50840, 50846, 50850, 50861, 50876, 50899, 50912, 50919, 50927, 50932, 50933, 50942, 50961, 50962, 50964, 50968, 50975, 51006, 51041, 51043, 51080, 51113
VOL 6 NO.10 51205, 51221, 51243, 51357, 51358, 51424, 51466, 51471, 51472, 51484, 51492, 51506, 51510, 51527, 51543, 51551, 51553, 51555, 51557, 51560, 51571, 51573, 51575, 51580, 51587, 51592, 51595, 51598, 51621, 51622, 51624, 51625, 51626, 51634, 51635, 51636, 51637, 51638, 51645, 51649, 51650, 51651, 51666, 51714, 51739, 51742, 51773, 51788, 51808, 51810, 51815, 51816, 51825, 51840, 51912, 51933, 51946, 51954, 51966, 51967, 52026, 52038, 52039, 52040, 52041
VOL 6 NO.11 52056, 52062, 52077, 52081, 52089, 52093, 52105, 52114, 52194, 52207, 52242, 52280, 52286, 52319, 52324, 52342, 52348, 52354, 52368, 52370, 52373, 52394, 52395, 52408, 52413, 52419, 52426, 52427, 52443, 52444, 52450, 52454, 52463, 52473, 52478, 52486, 52487, 52495, 52500, 52521, 52547, 52548, 52571, 52583, 52591, 52594, 52600, 52604, 52606, 52614, 52615, 52616, 52622, 52635, 52642, 52644, 52645, 52654, 52682, 52692, 52693, 52705, 52723, 52727, 52744, 52749, 52761, 52776, 52779, 52785, 52795
VOL 6 NO.12 52830, 52881, 52919, 52952, 52980, 52996, 52997, 53018, 53029, 53032, 53033, 53049, 53064, 53073, 53078, 53087, 53097, 53106, 53108, 53123, 53135, 53141, 53148, 53153, 53181, 53182, 53190, 53193, 53210, 53220, 53226, 53286, 53288, 53290

NITROGEN ORGANIC COMPOUND
VOL 6 NO.7 48636, 48710, 48980, 49094, 49260
VOL 6 NO.8 49482, 49587, 49650, 49837, 49892, 49990, 50113, 50247, 50264, 50278, 50330
VOL 6 NO.9 50720, 50737, 50797, 50936, 50942, 50951, 50980, 51010
VOL 6 NO.10 51179, 51235, 51244, 51247, 51531, 51662, 51769, 51800, 51812, 51847, 51878, 51896, 51978
VOL 6 NO.11 52135, 52223, 52298, 52332, 52352, 52416, 52433, 52458, 52487, 52493, 52552, 52772
VOL 6 NO.12 52883, 52906, 53087, 53338

NITROGEN OXIDES
VOL 6 NO.7 48618, 48626, 48628, 48630, 48638, 48639, 48643, 48644, 48652, 48664, 48665, 48673, 48674, 48686, 48687, 48688, 48691, 48692, 48700, 48709, 48746, 48749, 48753, 48757, 48759, 48768, 48769, 48770, 48771, 48780, 48787, 48794, 48797, 48804, 48805, 48818, 48825, 48827, 48835, 48855, 48858, 48871, 48872, 48873, 48881, 48883, 48884, 48888, 48894, 48895, 48909, 48911, 48913, 48917, 48918, 48926, 48929, 48932, 48958, 48962, 48979, 48981, 48988, 48994, 49007, 49008, 49012, 49055, 49058, 49066, 49077, 49079, 49086, 49089, 49099, 49102, 49103, 49104, 49105, 49118, 49119, 49120, 49124, 49125, 49127, 49128, 49129, 49133, 49139, 49142, 49150, 49159, 49183, 49203, 49221, 49242, 49252, 49255, 49257, 49261, 49266, 49275, 49276, 49279, 49283, 49289, 49293, 49313, 49328, 49341, 49346 49348, 49367, 49370, 49376, 49431, 49442
VOL 6 NO.8 49444, 49446, 49447, 49450, 49451, 4945[illegible], 49456, 49464, 49467, 49477, 49478, 49479, 49485, 49488, 49490, 49494, 49495, 49500, 49503, 49504, 49506, 49507, 49508, 49515, 49537, 49549, 49550, 49559, 49561, 49563, 49574, 49577, 49578, 49579, 49581, 49584, 49595, 49597, 49598, 49604, 49608, 49628, 49629, 49636, 49638, 49639, 49640, 49642, 49645, 49657, 49662, 49663, 49666, 49667, 49684, 49689, 49690, 49694, 49698, 49704, 49705, 49709, 49713, 49714, 49719, 49722, 49723, 49724, 49725, 49731, 49733, 49734, 49736, 49740, 49750, 49752, 49753, 49758, 49759, 49760, 49762, 49765, 49767, 49768, 49771, 49778, 49787, 49791, 49796, 49797, 49798, 49800, 49814, 49817, 49823, 49824, 49825, 49831, 49832, 49833, 49836, 49842, 49844, 49845, 49848, 49851, 49852, 49856, 49861, 49864, 49869, 49870, 49871, 49872, 49874, 49875, 49884, 49890, 49895, 49897, 49902, 49907, 49908, 49910, 49915, 49921, 49922, 49923, 49924, 49925, 49927, 49944, 49949, 49951, 49955, 49961, 49966, 49975, 49985, 49992, 49998, 50000, 50010, 50014, 50028, 50030, 50036, 50045, 50051, 50052, 50053, 50054, 50055, 50057, 50064, 50082, 50113, 50117, 50133, 50135, 50141, 50155, 50156, 50157, 50159, 50165, 50168, 50178, 50186, 50187, 50194, 50196, 50201, 50207, 50212, 50235, 50239, 50240, 50253, 50270, 50276, 50281, 50296, 50297, 50305, 50322, 50324, 50326, 50327, 50328, 50329, 50330, 50331, 50333, 50341, 50344, 50352, 50359, 50362, 50376, 50381, 50385, 50391, 50393, 50398, 50399, 50410, 50416, 50417, 50421
VOL 6 NO.9 50431, 50435, 50438, 50443, 50445, 50447, 50448, 50451, 50455, 50458, 50469, 50477, 50484, 50488, 50491, 50493, 50499, 50501, 50502, 50505, 50506, 50510, 50511, 50514, 50517, 50518, 50521, 50522, 50523, 50525, 50534, 50535, 50536, 50540, 50541, 50555, 50569, 50570, 50576, 50584, 50588, 50594, 50596, 50598, 50600, 50601, 50604, 50605, 50614, 50615, 50616, 50621, 50622, 50626, 50627,

50628, 50629, 50636, 50641, 50649, 50653, 50656, 50659, 50665, 50666, 50672, 50684, 50688, 50691, 50696, 50702, 50714, 50716, 50724, 50743, 50745, 50754, 50767, 50775, 50777, 50784, 50786, 50792, 50795, 50800, 50801, 50803, 50805, 50808, 50815, 50816, 50822, 50824, 50834, 50839, 50840, 50841, 50850, 50852, 50861, 50862, 50875, 50876, 50891, 50893, 50899, 50919, 50925, 50927, 50929, 50931, 50932, 50933, 50939, 50940, 50942, 50944, 50947, 50949, 50960, 50962, 50964, 50968, 50975, 51001, 51006, 51010, 51040, 51041, 51043, 51080, 51108, 51109, 51110, 51113, 51114, 51131, 51144, 51156, 51171, 51173

VOL. 6 NO.10 51177, 51180, 51183, 51185, 51186, 51187, 51188, 51191, 51198, 51201, 51205, 51207, 51210, 51211, 51212, 51215, 51218, 51219, 51221, 51225, 51228, 51229, 51234, 51239, 51240, 51241, 51242, 51243, 51245, 51251, 51274, 51279, 51284, 51285, 51287, 51288, 51289, 51290, 51291, 51297, 51298, 51303, 51306, 51308, 51313, 51317, 51318, 51319, 51323, 51324, 51326, 51330, 51332, 51333, 51335, 51337, 51338, 51340, 51342, 51349, 51352, 51353, 51354, 51356, 51357, 51358, 51368, 51369, 51376, 51377, 51378, 51382, 51383, 51387, 51394, 51400, 51406, 51407, 51419, 51420, 51421, 51424, 51425, 51426, 51427, 51429, 51435, 51438, 51440, 51452, 51453, 51454, 51457, 51460, 51466, 51471, 51472, 51473, 51482, 51484, 51492, 51506, 51510, 51527, 51533, 51542, 51543, 51547, 51551, 51553, 51555, 51557, 51558, 51560, 51562, 51571, 51573, 51575, 51580, 51587, 51592, 51593, 51595, 51598, 51599, 51604, 51606, 51617, 51619, 51621, 51622, 51623, 51624, 51625, 51626, 51634, 51635, 51636, 51637, 51638, 51639, 51640, 51644, 51645, 51649, 51650, 51651, 51652, 51663, 51666, 51675, 51690, 51713, 51714, 51727, 51730, 51735, 51739, 51741, 51742, 51752, 51756, 51760, 51761, 51762, 51765, 51771, 51772, 51773, 51779, 51780, 51781, 51788, 51789, 51792, 51793, 51794, 51798, 51800, 51804, 51808, 51810, 51815, 51816, 51824, 51825, 51829, 51834, 51840, 51850, 51870, 51871, 51878, 51881, 51886, 51912, 51933, 51936, 51939, 51940, 51946, 51949, 51950, 51954, 51966, 51967, 51977, 51992, 52004, 52007, 52014, 52021, 52026, 52035, 52038, 52039, 52040, 52041

VOL. 6 NO.11 52050, 52051, 52056, 52059, 52062, 52063, 52070, 52074, 52077, 52081, 52083, 52089, 52091, 52093, 52094, 52095, 52097, 52098, 52099, 52100, 52102, 52105, 52107, 52108, 52112, 52114, 52126, 52132, 52133, 52139, 52147, 52150, 52157, 52160, 52162, 52163, 52164, 52168, 52170, 52171, 52172, 52177, 52184, 52185, 52186, 52188, 52191, 52193, 52194, 52196, 52205, 52207, 52210, 52213, 52215, 52217, 52219, 52221, 52224, 52225, 52229, 52232, 52233, 52235, 52237, 52238, 52239, 52242, 52243, 52245, 52247, 52254, 52257, 52261, 52265, 52267, 52275, 52276, 52277, 52278, 52280, 52286, 52292, 52293, 52294, 52306, 52311, 52319, 52322, 52324, 52331, 52342, 52348, 52350, 52354, 52364, 52366, 52368, 52370, 52373, 52392, 52394, 52395, 52397, 52399, 52408, 52413, 52417, 52419, 52425, 52426, 52427, 52434, 52437, 52441, 52443, 52444, 52449, 52450, 52454, 52463, 52464, 52468, 52473, 52476, 52478, 52486, 52487, 52494, 52495, 52500, 52501, 52503, 52521, 52547, 52548, 52549, 52554, 52557, 52561, 52562, 52563, 52565, 52566, 52571, 52572, 52576, 52579, 52583, 52591, 52593, 52594, 52595, 52597, 52600, 52604, 52605, 52606, 52614, 52615, 52616, 52618, 52622, 52629, 52635, 52642, 52644, 52645, 52649, 52654, 52657, 52665, 52682, 52692, 52693, 52705, 52708, 52710, 52711, 52720, 52721, 52723, 52725, 52727, 52728, 52731, 52737, 52743, 52744, 52747, 52748, 52749, 52751, 52759, 52761, 52766, 52775, 52776, 52777, 52778, 52779, 52780, 52785, 52795, 52797

VOL. 6 NO.12 52799, 52802, 52805, 52809, 52811, 52814, 52815, 52817, 52820, 52822, 52823, 52830, 52831, 52832, 52833, 52845, 52852, 52859, 52860, 52863, 52864, 52869, 52872, 52880, 52881, 52884, 52890, 52897, 52898, 52902, 52905, 52911, 52912, 52913, 52914, 52915, 52916, 52919, 52922, 52923, 52925, 52928, 52937, 52942, 52945, 52950, 52951, 52952, 52953, 52955, 52959, 52968, 52990, 52996, 52997, 53001, 53011, 53012, 53018, 53029, 53030, 53032, 53033, 53034, 53035, 53041, 53049, 53056, 53057, 53060, 53064, 53068, 53073, 53078, 53080, 53086, 53087, 53090, 53093, 53097, 53106, 53108, 53119, 53123, 53132, 53135, 53141, 53143, 53148, 53153, 53168, 53181, 53182, 53190, 53193, 53210, 53220, 53226, 53227, 53228, 53238, 53284, 53285, 53286, 53287, 53288, 53290, 53339

NITROGEN TRIOXIDE (NO3)

VOL. 6 NO.9 50476, 50612, 50796, 50811, 50846, 50912, 50961

VOL. 6 NO.10 51739

NITROMETHANE

VOL. 6 NO.8 50206

NITROSO

VOL. 6 NO.10 51878

NITROUS ACID

VOL. 6 NO.11 52500

NITROUS ANHYDRIDE (N2O3)

VOL. 6 NO.8 49955

VOL. 6 NO.9 50932

NITROUS OXIDE (N20)

VOL. 6 NO.10 51742

NITROUS OXIDE (N2O)

VOL. 6 NO.7 49089

VOL. 6 NO.8 49750, 49921, 49949

VOL. 6 NO.9 50931

VOL. 6 NO.10 51555, 51639, 51675, 51765, 51780, 52026

VOL. 6 NO.11 52487, 52561

VOL. 6 NO.12 53073, 53086

NON-METHANE HYDROCARBONS

VOL. 6 NO.9 50444, 51106, 51171, 51173

NON-METROPOLITAN AREAS

VOL. 6 NO.7 48627, 48651, 48661, 48670, 48791, 48927, 48965, 49136, 49253, 49271, 49306, 49320, 49331, 49344, 49355, 49394, 49400

VOL. 6 NO.8 49490, 49505, 49837, 50006, 50033, 50041, 50047, 50048, 50056, 50058, 50067, 50073, 50074, 50076, 50129, 50158, 50163, 50234, 50282, 50295, 50321, 50399, 50401

VOL. 6 NO.9 50446, 50467, 50482, 50490, 50492, 50694, 50820, 50824, 50832, 50838, 50845, 50899, 50969, 51005, 51008, 51049, 51063, 51071, 51072, 51078, 51085

VOL. 6 NO.10 51199, 51244, 51262, 51529, 51553, 51617, 51640, 51641, 51687, 51698, 51704, 51713, 51744, 51826, 51845, 52014, 52025

VOL. 6 NO.11 52053, 52076, 52148, 52451, 52462, 52520, 52536, 52550, 52609, 52640, 52655, 52678

VOL. 6 NO.12 53003, 53047, 53155, 53156, 53157, 53159, 53160

NON-RESIDENTIAL OPERATION

VOL. 6 NO.9 50476, 51003

VOL. 6 NO.12 53289

NORTH CAROLINA

VOL. 6 NO.7 49182, 49392

VOL. 6 NO.8 50236

VOL. 6 NO.9 50807, 50814, 50833, 51112, 51134, 51142, 51152

VOL. 6 NO.10 51986

VOL. 6 NO.12 53296, 53297, 53298, 53299, 53300, 53363

NORTH DAKOTA

VOL. 6 NO.12 53327

NORWAY

VOL. 6 NO.7 48767, 48868, 49200

NOSE

VOL. 6 NO.11 52582

VOL. 6 NO.12 53117, 53141, 53146

NOX CONTROL

VOL. 6 NO.12 52919, 52922, 52950

NUCLEAR EXPLOSIONS

VOL. 6 NO.8 50133

VOL. 6 NO.10 51675

VOL. 6 NO.11 52505

VOL. 6 NO.12 52817, 52826

NUCLEAR POWER

VOL. 6 NO.8 49799

VOL. 6 NO.10 51208, 51227, 51231, 51397, 51409

VOL. 6 NO.11 52057, 52272

NUCLEAR POWER PLANTS

VOL. 6 NO.7 48684, 48689, 49377

VOL. 6 NO.8 49799, 49805, 49894, 50115

VOL. 6 NO.9 50431, 50432, 50458, 50606, 50643, 50668, 50863, 50865, 50868, 51116

VOL. 6 NO.10 51200, 51397, 51409, 51415

VOL. 6 NO.11 52057, 52084, 52145, 52262, 52645, 52797

VOL. 6 NO.12 52828

NUCLEAR REACTIONS

VOL. 6 NO.9 50868

NUCLEATION

VOL. 6 NO.7 49098, 49213, 49217

VOL. 6 NO.8 49907, 49988, 50039, 50147, 50181, 50206

VOL. 6 NO.9 50937, 50952

VOL. 6 NO.10 51412, 51582, 51719, 51724, 51725, 51732, 51803, 51991, 52026

VOL. 6 NO.11 52505

VOL. 6 NO.12 53087

NUCLEIC ACIDS

VOL. 6 NO.7 49258, 49309

VOL. 6 NO.8 50258

VOL. 6 NO.9 50982

VOL. 6 NO.10 51884, 51925

VOL. 6 NO.11 52594, 52633

VOL. 6 NO.12 53104, 53141

NUTRIENTS

VOL. 6 NO.12 53118

O

OATS

VOL. 6 NO.8 50296

OCEANS

VOL. 6 NO.7 49113, 49147, 49195

VOL. 6 NO.8 49494, 50007, 50071, 50144, 50147

VOL. 6 NO.9 50815, 50817, 50833, 50866, 51063

VOL. 6 NO.10 51566, 51589, 51668, 51792, 51930

VOL. 6 NO.11 52057, 52422, 52430, 52438, 52518, 52550

VOL. 6 NO.12 53045, 53222

OCTANES

VOL. 6 NO.8 49448, 49606

VOL. 6 NO.9 50428

VOL. 6 NO.10 51343

VOL. 6 NO.12 52837

ODOR CONTROL

VOL. 6 NO.7 48659, 48661, 48668, 48710, 48713, 48738, 48745, 48748, 48772, 48778, 48791, 48813, 48831, 48863, 48886, 48893, 48927, 48934, 49149, 49400, 49438

VOL. 6 NO.8 49546, 49571, 49572, 49578, 49579, 49587, 49619, 49696, 49721, 49726, 49737, 49738, 49775, 49777, 49837, 49857, 49868

VOL. 6 NO.9 50464, 50482, 50485, 50489, 50530, 50557, 50568, 50603, 50646, 50657, 50658, 50669, 50670, 50694

VOL. 6 NO.10 51202, 51292, 51359, 51380, 52014

VOL. 6 NO.11 52121, 52138, 52142, 52148, 52149, 52178, 52180, 52198, 52209, 52216, 52226, 52227, 52231, 52234, 52263, 52266, 52296, 52309, 52429, 52493, 52553, 52700, 52758, 52771, 52795

VOL. 6 NO.12 52839, 52871, 52883, 52906, 52927, 52948, 52956, 53287

ODOR COUNTERACTION

VOL. 6 NO.7 48659, 48661, 48668, 48710, 48713, 48738, 48745, 48748, 48772, 48778, 48791, 48813, 48831, 48863, 48886, 48893, 48927, 48934, 49149, 49400, 49438

VOL. 6 NO.8 49546, 49571, 49572, 49578, 49579, 49587, 49619, 49696, 49721, 49726, 49737, 49738, 49775, 49777, 49837, 49857, 49868

VOL. 6 NO.9 50464, 50482, 50485, 50489, 50530, 50557, 50568, 50603, 50646, 50657, 50658, 50669, 50670, 50694

VOL. 6 NO.10 51202, 51292, 51359, 51380, 52014

VOL. 6 NO.11 52121, 52138, 52142, 52148, 52149, 52178, 52180, 52198, 52209, 52216, 52226, 52227, 52231, 52234, 52263, 52266, 52296, 52309, 52429, 52493, 52553, 52700, 52758, 52771, 52795

VOL. 6 NO.12 52839, 52871, 52883, 52906, 52927, 52948, 52956, 53287

ODORIMETRY

VOL 6 NO.7 48659, 48778, 48966, 48975, 49000, 49014, 49019, 49029, 49030, 49044, 49062, 49222, 49434
VOL 6 NO.8 49990, 50083
VOL 6 NO.9 50446, 50530, 50720, 50733, 50734, 50748, 50753, 50770, 50771, 50776, 50781, 50791, 50811
VOL 6 NO.10 51528, 51538, 51540
VOL 6 NO.11 52234, 52329, 52355, 52385
VOL 6 NO.12 53003

ODOROUS POLLUTANTS

VOL 6 NO.7 48626, 48636, 48641, 48651, 48653, 48659, 48661, 48666, 48668, 48670, 48710, 48713, 48738, 48745, 48748, 48772, 48778, 48791, 48813, 48831, 48857, 48893, 48897, 48934, 48966, 48975, 48993, 49000, 49018, 49019, 49029, 49030, 49044, 49057, 49062, 49127, 49149, 49222, 49272, 49346, 49400, 49426, 49434, 49438
VOL 6 NO.8 49469, 49482, 49503, 49507, 49546, 49571, 49578, 49579, 49585, 49619, 49632, 49726, 49737, 49738, 49764, 49773, 49775, 49777, 49829, 49830, 49837, 49857, 49868, 49900, 49990, 50083, 50271, 50320, 50322, 50329, 50330, 50399, 50401, 50403
VOL 6 NO.9 50428, 50446, 50459, 50464, 50467, 50471, 50473, 50475, 50482, 50485, 50486, 50489, 50490, 50498, 50530, 50557, 50568, 50596, 50603, 50611, 50646, 50657, 50669, 50720, 50734, 50739, 50748, 50753, 50770, 50771, 50776, 50791, 50951, 51080, 51113, 51162
VOL 6 NO.10 51192, 51193, 51201, 51202, 51204, 51234, 51235, 51241, 51244, 51247, 51292, 51359, 51380, 51385, 51423, 51450, 51528, 51538, 51598, 51623, 51662, 51975, 52001, 52003, 52004, 52011, 52014, 52035
VOL 6 NO.11 52053, 52076, 52087, 52121, 52136, 52140, 52142, 52148, 52149, 52151, 52180, 52198, 52209, 52216, 52223, 52224, 52226, 52227, 52231, 52234, 52255, 52263, 52266, 52296, 52309, 52329, 52336, 52347, 52355, 52364, 52385, 52410, 52416, 52429, 52433, 52439, 52458, 52493, 52553, 52700, 52758, 52760, 52765, 52771, 52772, 52789, 52793, 52795
VOL 6 NO.12 52813, 52839, 52871, 52883, 52906, 52927, 52948, 52956, 52998, 53003, 53164, 53338, 53339, 53379

ODORS

VOL 6 NO.9 50727, 50733, 50781, 50811, 51152, 51156, 51173

OHIO

VOL 6 NO.7 49344
VOL 6 NO.8 50152
VOL 6 NO.9 50455, 50827, 51071
VOL 6 NO.10 51713
VOL 6 NO.12 53257, 53258, 53301, 53351, 53357, 53364, 53365, 53366, 53367, 53368, 53369

OIL BURNERS

VOL 6 NO.7 48881, 49110
VOL 6 NO.8 49445, 49714, 49788, 50365
VOL 6 NO.11 52070, 52154, 52168, 52172, 52217, 52233, 52316

OKLAHOMA

VOL 6 NO.12 53279, 53280, 53281, 53282, 53328, 53329

OLEFINS

VOL 6 NO.7 48831, 48947, 49038, 49335, 49343
VOL 6 NO.8 49453, 49469, 49887, 49927, 49932, 49933, 50165, 50181, 50201, 50253, 50297, 50331
VOL 6 NO.9 50550, 50942, 50948, 50960, 50962, 51068
VOL 6 NO.10 51214, 51464, 51538, 51595, 51639, 51761, 51773, 51778, 51794, 51800, 51934
VOL 6 NO.11 52393, 52424, 52538, 52548, 52554, 52570, 52578, 52662, 52682
VOL 6 NO.12 52819, 52837, 52838, 52926, 53068, 53087, 53177

OLFACTION

VOL 6 NO.9 50811, 50961
VOL 6 NO.12 52839

OPEN BURNING

VOL 6 NO.7 49409
VOL 6 NO.8 49453, 49490, 49645, 50347
VOL 6 NO.9 50787, 51152, 51156
VOL 6 NO.10 51211, 51698

OPEN HEARTH FURNACES

VOL 6 NO.7 48938
VOL 6 NO.8 49497
VOL 6 NO.9 50516

OPERATING COSTS

VOL 6 NO.12 52855, 52857, 52867, 52891

OPERATING CRITERIA

VOL 6 NO.7 49286, 49369, 49370, 49373, 49391
VOL 6 NO.8 49480, 49995, 50322, 50331, 50337, 50355
VOL 6 NO.9 51104, 51107, 51127, 51128, 51156
VOL 6 NO.10 51524, 51553, 51605, 51609, 51989
VOL 6 NO.11 52645, 52733, 52770
VOL 6 NO.12 52841, 53229, 53230, 53231, 53232, 53240, 53251, 53252, 53253, 53254, 53255, 53256, 53257, 53258, 53259, 53260, 53261, 53262, 53263, 53264, 53265, 53266, 53267, 53268, 53269, 53270, 53271, 53272, 53273, 53274, 53275, 53276, 53277, 53278, 53279, 53280, 53281, 53282, 53283, 53293, 53294, 53295, 53296, 53297, 53298, 53299, 53300, 53301, 53302, 53303, 53304, 53305, 53306, 53307, 53308, 53309, 53310, 53311, 53312, 53313, 53314, 53315, 53316, 53317, 53318, 53319, 53320, 53321, 53322, 53323, 53324, 53325, 53326, 53327, 53328, 53329, 53330, 53331, 53332, 53333, 53334, 53335, 53336, 53337, 53343, 53344, 53345, 53346, 53347, 53348, 53349, 53350, 53351, 53352, 53353, 53354, 53355, 53356, 53357, 53358, 53359, 53360, 53361, 53362, 53363, 53364, 53365, 53366, 53367, 53368, 53369, 53370, 53371, 53372, 53373, 53374, 53375, 53376, 53377, 53378

OPERATING VARIABLES

VOL 6 NO.7 48618, 48652, 48660, 48665, 48686, 48688, 48691, 48715, 48718, 48720, 48723, 48737, 48739, 48751, 48783, 48797, 48803, 48811, 48819, 48835, 48842, 48843, 48846, 48851, 48861, 48870, 48874, 48875, 48893, 48897, 48901, 48932, 48937, 49012, 49016, 49053, 49070, 49082, 49225, 49373
VOL 6 NO.8 49444, 49450, 49453, 49474, 49478, 49479, 49481, 49488, 49522, 49529, 49530, 49545, 49555, 49569, 49574, 49578, 49586, 49602, 49613, 49616, 49620, 49622, 49622, 49624, 49625, 49626, 49646, 49653, 49655, 49660, 49661, 49664, 49689, 49692, 49706, 49707, 49717, 49731, 49739, 49741, 49747, 49761, 49770, 49792, 49807, 49841, 49849, 49857, 49863, 49866, 49876, 49885, 49886, 49922, 49960, 50159, 50183
VOL 6 NO.9 50423, 50430, 50439, 50451, 50475, 50478, 50501, 50502, 50504, 50505, 50519, 50523, 50526, 50553, 50557, 50559, 50560, 50563, 50570, 50580, 50585, 50598, 50601, 50612, 50617, 50620, 50624, 50626, 50632, 50635, 50640, 50642, 50665, 50667, 50671, 50674, 50691, 50693, 50729, 50755, 50784, 50947, 51107
VOL 6 NO.10 51184, 51195, 51196, 51197, 51221, 51232, 51264, 51268, 51269, 51272, 51274, 51276, 51279, 51280, 51281, 51282, 51298, 51303, 51304, 51305, 51311, 51313, 51319, 51326, 51336, 51345, 51355, 51359, 51368, 51373, 51391, 51393, 51401, 51403, 51407, 51414, 51429, 51437, 51438, 51445, 51448, 51462, 51463, 51466, 51474, 51479, 51480, 51495, 51520, 51527, 51542, 51548, 51554, 51560, 51571, 51577, 51597, 51602, 51607, 51609, 51610, 51612, 51779, 51804, 51943, 51947, 51963
VOL 6 NO.11 52051, 52062, 52064, 52085, 52088, 52093, 52095, 52108, 52114, 52122, 52139, 52141, 52144, 52145, 52148, 52149, 52150, 52152, 52154, 52165, 52174, 52177, 52178, 52188, 52195, 52209, 52210, 52212, 52216, 52220, 52226, 52237, 52246, 52252, 52254, 52256, 52257, 52258, 52261, 52265, 52268, 52271, 52279, 52284, 52285, 52289, 52293, 52295, 52305, 52306, 52307, 52310, 52314, 52319, 52324, 52326, 52328, 52333, 52334, 52340, 52343, 52347, 52352, 52353, 52361, 52365, 52373, 52381, 52395, 52399, 52400, 52401, 52402, 52429, 52522, 52524, 52536, 52540, 52545, 52551, 52552, 52558, 52559, 52562, 52563, 52565, 52572, 52589, 52654, 52666, 52687, 52693, 52722, 52730, 52763
VOL 6 NO.12 52814, 52825, 52830, 52833, 52851, 52859, 52869, 52870, 52895, 52897, 52899, 52906, 52918, 52919, 52920, 52921, 52928, 52929, 52932, 52942, 52950, 52952, 52956, 52976, 52998, 53005, 53007, 53008, 53080, 53096

OPINION SURVEYS

VOL 6 NO.7 49272, 49438
VOL 6 NO.8 50409, 50412, 50414
VOL 6 NO.9 50733
VOL 6 NO.10 51933, 52034
VOL 6 NO.11 52789, 52792, 52793
VOL 6 NO.12 53150

OPTICAL METHODS

VOL 6 NO.7 48950, 48964, 49158
VOL 6 NO.8 49901, 49906, 49929, 50231, 50263
VOL 6 NO.10 51565, 51611
VOL 6 NO.11 52575

ORCHARDS

VOL 6 NO.7 49151
VOL 6 NO.9 50881

OREGON

VOL 6 NO.10 51213, 51668, 51982
VOL 6 NO.11 52632
VOL 6 NO.12 53330

ORGANIC ACIDS

VOL 6 NO.7 48626, 48653, 48737, 48796, 49015, 49041, 49094, 49312
VOL 6 NO.8 49587, 50005, 50278
VOL 6 NO.9 50471, 50566, 50720, 51109, 51129
VOL 6 NO.10 51235, 51522, 51662, 51777, 51793, 51841, 51863
VOL 6 NO.11 52226, 52227, 52278, 52347, 52616, 52649
VOL 6 NO.12 53213

ORGANIC DISEASES

VOL 6 NO.7 49325
VOL 6 NO.9 51008
VOL 6 NO.10 51830

ORGANIC WASTES

VOL 6 NO.7 48626, 48651, 48666, 48668, 48670, 48767, 48791, 48863, 48927, 49400
VOL 6 NO.8 49482, 49696, 49737, 49738, 49771
VOL 6 NO.9 50446, 50467, 50486, 50489, 50490, 50530, 50658, 50694, 50967
VOL 6 NO.10 51400, 51641
VOL 6 NO.11 52148, 52149, 52178, 52180, 52216

ORGANOMETALLICS

VOL 6 NO.7 48973, 48978, 49241
VOL 6 NO.8 49900, 50287
VOL 6 NO.9 50759
VOL 6 NO.10 51179, 51236, 51257, 51890, 51946
VOL 6 NO.11 52633

OSAKA

VOL 6 NO.7 49101, 49185, 49267, 49285, 49288, 49313
VOL 6 NO.8 49488, 50040, 50051, 50101, 50110, 50121, 50128, 50180, 50354, 50386, 50421
VOL 6 NO.9 50829, 50849, 50851, 50877, 50897, 50898, 51040, 51041, 51042, 51108, 51113
VOL 6 NO.10 51239, 51636, 51637, 51660, 51663, 51664, 51738, 51874, 51968
VOL 6 NO.11 52099, 52221, 52448, 52475, 52483, 52514, 52525, 52590, 52613, 52626, 52743, 52792
VOL 6 NO.12 53153, 53154, 53339

OUTPATIENT VISITS

VOL 6 NO.9 50974
VOL 6 NO.11 52632

OVERFIRE AIR

VOL 6 NO.7 48660
VOL 6 NO.11 52247

OXIDANT PRECURSORS

VOL 6 NO.8 50013

OXIDANTS

VOL 6 NO.7 48636, 48693, 48958, 48967, 49040, 49119, 49124, 49125, 49150, 49160, 49165, 49169, 49192, 49257, 49261, 49270, 49274, 49285, 49321, 49341, 49344, 49352, 49376, 49429
VOL 6 NO.8 49503, 49504, 49836, 49922, 49951, 49975, 50005, 50013, 50014, 50017, 50028, 50040, 50049, 50051, 50053, 50054, 50092, 50093, 50095, 50102, 50109, 50110, 50114, 50118, 50119, 50121, 50123, 50128, 50168, 50207, 50221, 50235, 50238, 50261, 50274, 50276, 50328, 50329, 50333, 50341, 50371, 50381, 50393, 50407, 50416, 50420
VOL 6 NO.9 50455, 50473, 50798, 50811, 50824, 50826, 50839, 50840, 50841, 50848, 50850, 50852, 50861, 50862, 50876, 50887, 50893, 50899, 50911, 50912, 50913, 50936, 50943, 50944, 51015, 51028, 51045,

51056, 51060, 51061, 51066, 51067, 51069, 51071, 51074, 51075, 51076, 51077, 51079, 51091, 51113, 51114, 51127, 51128, 51147, 51159, 51168, 51173

VOL 6 NO.10 51241, 51242, 51477, 51500, 51553, 51558, 51571, 51617, 51622, 51623, 51625, 51626, 51631, 51634, 51637, 51640, 51643, 51645, 51648, 51649, 51650, 51651, 51652, 51659, 51666, 51713, 51727, 51738, 51751, 51808, 51817, 51828, 51843, 51854, 51875, 51897, 51901, 51902, 51904, 51906, 51924, 51946, 51966, 51977, 52022, 52038, 52039, 52040, 52041

VOL 6 NO.11 52099, 52364, 52366, 52377, 52394, 52417, 52423, 52427, 52444, 52448, 52449, 52453, 52467, 52468, 52473, 52475, 52478, 52495, 52500, 52510, 52519, 52525, 52528, 52583, 52587, 52615, 52616, 52623, 52634, 52635, 52642, 52643, 52652, 52656, 52657, 52659, 52675, 52676, 52680, 52686, 52688, 52689, 52690, 52703, 52704, 52720, 52723, 52727, 52731, 52749, 52757, 52761, 52762, 52776, 52779, 52785

VOL 6 NO.12 52809, 52996, 53001, 53030, 53032, 53034, 53035, 53036, 53049, 53060, 53067, 53080, 53087, 53108, 53123, 53126, 53137, 53154, 53166, 53168, 53169, 53180, 53186, 53187, 53190, 53194, 53195, 53209, 53217, 53286, 53292

OXIDATION

VOL 6 NO.7 48718, 48721, 48738, 48745, 48757, 48778, 48780, 48809, 48831, 48851, 48934, 48953, 48967

VOL 6 NO.8 49490, 49550, 49566, 49611, 49704, 49726, 49758, 49763, 49765, 49781, 49830, 49846, 49872, 49899, 49924, 50157, 50307, 50323

VOL 6 NO.9 50456, 50613, 50622, 50656, 50775, 50887, 50948, 50966

VOL 6 NO.10 51224, 51333, 51336, 51351, 51354, 51454, 51527, 51717, 51784, 51788, 51790, 51805

VOL 6 NO.11 52126, 52178, 52180, 52194, 52198, 52205, 52236, 52266, 52277, 52478, 52487, 52542, 52579, 52795

VOL 6 NO.12 52897, 52915, 52922, 52990, 53046, 53081, 53118

OXYGEN

VOL 6 NO.7 48660, 48770, 49197, 49205, 49214, 49221

VOL 6 NO.8 49459, 49461, 49479, 49480, 49609, 49689, 49864, 49874, 50194, 50201, 50344

VOL 6 NO.9 50476, 50488, 50493, 50509, 50515, 50516, 50549, 50570, 50576, 50612, 50672, 50721, 50796, 50801, 50802, 50811, 50814, 50846, 50895, 50912, 50916, 50931, 50947, 50956, 50961, 50962, 50964, 51093, 51129, 51132, 51142, 51152, 51156, 51159, 51171, 51173

VOL 6 NO.10 51221, 51267, 51368, 51369, 51507, 51564, 51579, 51761, 51762, 51778, 51793, 51796, 51798, 51800

VOL 6 NO.11 52192, 52215, 52243, 52418, 52487, 52493, 52500, 52538, 52542, 52548, 52565, 52566, 52570, 52622

VOL 6 NO.12 52802, 52827, 52836, 52844, 52863, 52985, 53055, 53083, 53084, 53086, 53089, 53090, 53093, 53185

OXYGEN CONSUMPTION

VOL 6 NO.12 53112, 53118

OZONE

VOL 6 NO.7 48626, 48639, 48693, 48738, 48928, 48959, 48962, 49055, 49079, 49097, 49113, 49119, 49120, 49124, 49128, 49132, 49138, 49139, 49145, 49146, 49159, 49172, 49189, 49198, 49203, 49205, 49221, 49245, 49264, 49266, 49276, 49280, 49281, 49293, 49315, 49335, 49338, 49346, 49352, 49376, 49404

VOL 6 NO.8 49467, 49895, 49921, 49922, 49927, 49949, 49951, 49998, 50004, 50005, 50006, 50013, 50017, 50036, 50045, 50053, 50077, 50082, 50095, 50113, 50123, 50126, 50133, 50135, 50159, 50164, 50165, 50167, 50168, 50186, 50196, 50201, 50213, 50238, 50240, 50253, 50296, 50297, 50305, 50310, 50331, 50388

VOL 6 NO.9 50447, 50491, 50678, 50707, 50714, 50775, 50783, 50786, 50792, 50794, 50795, 50796, 50798, 50800, 50801, 50811, 50814, 50815, 50818, 50824, 50839, 50850, 50852, 50854, 50861, 50878, 50899, 50912, 50927, 50930, 50933, 50952, 50960, 50964, 50966, 50971, 51006, 51026, 51027, 51028, 51029, 51030, 51045, 51047, 51056, 51060, 51066, 51067, 51074, 51080, 51173

VOL 6 NO.10 51477, 51506, 51533, 51553, 51558, 51571, 51573, 51587, 51616, 51617, 51619, 51621, 51626, 51631, 51634, 51648, 51655, 51656, 51675, 51677, 51713, 51714, 51716, 51720, 51730, 51737, 51739, 51741, 51742, 51747, 51752, 51756, 51773, 51788, 51790, 51816, 51818, 51820, 51823, 51834, 51836, 51840, 51841, 51843, 51858, 51870, 51872, 51873, 51896, 51898, 51900, 51901, 51909, 51912, 51914, 51922, 51929, 51933, 52026, 52027

VOL 6 NO.11 52091, 52180, 52198, 52263, 52280, 52373, 52377, 52394, 52478, 52486, 52487, 52500, 52502, 52503, 52517, 52542, 52548, 52554, 52587, 52600, 52611, 52615, 52616, 52618, 52625, 52634, 52644, 52651, 52658, 52659, 52661, 52666, 52667, 52673, 52682, 52685, 52686, 52687, 52689, 52690, 52694, 52697, 52698, 52705, 52711

VOL 6 NO.12 52964, 52985, 52997, 53001, 53012, 53042, 53045, 53055, 53060, 53068, 53080, 53083, 53084, 53108, 53118, 53129, 53130, 53131, 53137, 53142, 53144, 53180, 53186, 53188, 53189, 53199, 53208, 53210, 53213, 53214

OZONESONDES

VOL 6 NO.7 49120

VOL 6 NO.9 50783

P

PACKED TOWERS

VOL 6 NO.7 48813

VOL 6 NO.8 49599, 49643

VOL 6 NO.9 50624

PAINTS

VOL 6 NO.8 49502

VOL 6 NO.10 51824

VOL 6 NO.11 52049, 52711

PAINTS AND ALLIED PRODUCT

VOL 6 NO.7 48953

VOL 6 NO.8 49468

VOL 6 NO.10 51380

VOL 6 NO.11 52209

VOL 6 NO.12 52839, 52926, 53338, 53379

PAPER AND ALLIED MANUFACT

VOL 6 NO.7 48641, 48666, 48713, 48897, 48924, 48938, 48974, 49105, 49126, 49375

VOL 6 NO.8 49474, 49568, 49773, 49784, 50334

VOL 6 NO.9 50459, 50464, 50486, 50557, 50646, 50663, 50719, 50726, 50729, 50750, 50842

VOL 6 NO.10 51197, 51234, 51247, 51330, 51359, 51385, 51662, 51917

VOL 6 NO.11 52053, 52121, 52231, 52321, 52385, 52458, 52493

VOL 6 NO.12 53121

PAPER CHROMATOGRAPHY

VOL 6 NO.11 52323

PAPER MILLS

VOL 6 NO.7 48897, 48938, 49105, 49126, 49375

VOL 6 NO.8 49784

VOL 6 NO.9 50464, 50663, 50750, 50842

VOL 6 NO.10 51197, 51234, 51330, 51385, 51662, 51917

VOL 6 NO.11 52493

VOL 6 NO.12 53121

PARIS

VOL 6 NO.9 50443, 50472, 50819, 50821, 50830, 50977

VOL 6 NO.10 51627, 51632, 52036

VOL 6 NO.11 52390, 52415

VOL 6 NO.12 52980

PARTICLE COUNTING

VOL 6 NO.7 48964, 48970, 48990, 49010, 49083, 49098, 49171

VOL 6 NO.8 49898, 49901, 49907, 49952, 49988, 50231

VOL 6 NO.9 50735, 50755, 50760, 50764, 50780, 50955

VOL 6 NO.10 51502, 51552, 51582, 51589, 51594, 51605, 51661

VOL 6 NO.11 52327, 52335, 52337, 52358, 52369, 52438, 52545

VOL 6 NO.12 52981

PARTICLE GROWTH

VOL 6 NO.7 48627, 48719, 48812, 48859, 49208, 49213, 49217, 49235

VOL 6 NO.8 49520, 49569, 49648, 49825, 49988, 50069, 50147, 50181

VOL 6 NO.9 50554, 50718, 50952, 50955, 50963

VOL 6 NO.10 51277, 51669, 51725, 51759, 51766, 51794, 51803

VOL 6 NO.11 52078, 52492, 52535, 52559, 52564, 52573

VOL 6 NO.12 53096

PARTICLE INVESTIGATION ME

VOL 6 NO.7 48950, 48951, 48952, 48964, 48970, 48973, 48977, 48978, 48982, 48989, 48990, 49003, 49010, 49049, 49052, 49053, 49054, 49072, 49073, 49083, 49087, 49092, 49098, 49171, 49197

VOL 6 NO.8 49898, 49901, 49907, 49919, 49944, 49952, 49953, 49956, 49968, 49969, 49982, 49988, 49994, 50231

VOL 6 NO.9 50447, 50706, 50708, 50722, 50725, 50732, 50735, 50740, 50749, 50755, 50760, 50764, 50780, 50795, 50799, 50955

VOL 6 NO.10 51479, 51480, 51486, 51495, 51502, 51514, 51550, 51552, 51559, 51565, 51568, 51572, 51574, 51576, 51582, 51588, 51589, 51594, 51596, 51597, 51600, 51601, 51605, 51607, 51618, 51661, 52026

VOL 6 NO.11 52080, 52116, 52327, 52335, 52337, 52338, 52358, 52369, 52380, 52387, 52404, 52406, 52438, 52513, 52545

VOL 6 NO.12 52981, 52984, 52988, 53045

PARTICLE SEPARATION

VOL 6 NO.7 48950, 48952, [illegible], 48973, 48978, 49052, 49053, 49054, 49072, 49073

VOL 6 NO.8 49944, 49953, 49956, 49968, 49969, 50231

VOL 6 NO.9 50708, 50731, 50732, 50740, 50916

VOL 6 NO.10 51479, 51486, 51495, 51559, 51565, 51576, 51588, 51594, 51596, 51597, 51601, 51607

VOL 6 NO.11 52338, 52380, 52387, 52404, 52406

VOL 6 NO.12 52988

PARTICLE SHAPE

VOL 6 NO.7 48950, 48985, 49223, 49224

VOL 6 NO.8 49860, 50020, 50231, 50263

VOL 6 NO.9 50470, 50559

VOL 6 NO.10 51611, 51783, 51879

VOL 6 NO.11 52531, 52551

VOL 6 NO.12 52970

PARTICLE SIZE

VOL 6 NO.7 48627, 48642, 48654, 48655, 48686, 48719, 48732, 48744, 48798, 48812, 48819, 48829, 48860, 48924, 48937, 48951, 48970, 48973, 48974, 48977, 48982, 48985, 48989, 48991, 49003, 49009, 49010, 49017, 49020, 49022, 49049, 49080, 49083, 49087, 49098, 49110, 49114, 49115, 49116, 49141, 49158, 49170, 49171, 49197, 49208, 49223, 49224, 49227, 49228, 49234, 49235, 49318, 49323

VOL 6 NO.8 49454, 49460, 49497, 49501, 49529, 49534, 49554, 49590, 49621, 49624, 49626, 49627, 49643, 49651, 49654, 49660, 49716, 49717, 49747, 49756, 49776, 49818, 49849, 49850, 49860, 49894, 49898, 49899, [illegible], 49906, 49907, 49918, 49919, 49940, 49943, 49952, 49958, 49965, 49981, 49982, 49983, 49994, 50011, 50016, 50020, 50022, 50034, 50069, 50147, 50171, 50183, 50191, 50198, 50228, 50231, 50263

VOL 6 NO.9 50424, 50437, 50447, 50457, 50479, 50544, 50554, 50559, 50562, 50589, 50662, 50667, 50690, 50706, 50718, 50722, 50725, 50735, 50741, 50755, 50756, 50760, 50764, 50765, 50778, 50780, 50789, 50790, 50799, 50806, 50812, 50836, 50845, 50882, 50890, 50906, 50919, 50920, 50926, 50935, 50946, 50955, 50958, 50959

VOL 6 NO.10 51199, 51202, 51204, 51209, 51248, 51270, 51275, 51283, 51302, 51320, 51379, 51483, 51487, 51490, 51514, 51520, 51535, 51550, 51554, 51561, 51565, 51588, 51589, 51602, 51611, 51613, 51629, 51654, 51668, 51669, 51693, 51694, 51696, 51759, 51766, 51783, 51785, 51792, 51795, 51807, 51879, 51947, 52026

VOL 6 NO.11 52078, 52129, 52358, 52360, 52363, 52369, 52422, 52438, 52445, 52472, 52479, 52492, 52499, 52504, 52505, 52531, 52535, 52539, 52540, 52545, 52550, 52551, 52585, 52588, 52650

VOL 6 NO.12 52802, 52844, 52929, 53014, 53026, 53050, 53072, 53073, 53082, 53085, 53096, 53099, 53163

PARTICLE SIZE DISTRIBUTIO

VOL 6 NO.12 52986, 53014, 53026, 53050

PARTICULATE CLASSIFICATIO

VOL 6 NO.7 48954, 49010, 49045

VOL 6 NO.8 49974, 49976, 49995

VOL 6 NO.9 50554, 50559, 50690, 50710, 50749, 50789, 50806, 50920

VOL 6 NO.10 51467, 51479, 51497, 51566, 51578, 51600, 51767
VOL 6 NO.11 52382, 52400, 52482, 52559

PARTICULATE SAMPLING
VOL 6 NO.7 48961, 48971, 48978, 48991, 48992, 49004, 49010, 49016, 49045, 49049, 49070, 49072, 49073, 49082, 49088, 49136, 49234, 49323
VOL 6 NO.8 49454, 49462, 49480, 49501, 49510, 49903, 49907, 49912, 49913, 49919, 49920, 49937, 49940, 49959, 49960, 49963, 49968, 49989, 49995, 50140, 50152, 50163, 50171, 50190, 50231
VOL 6 NO.9 50554, 50559, 50690, 50709, 50711, 50725, 50732, 50751, 50755, 50758, 50760, 50761, 50764, 50774, 50780, 50782, 50787, 50789, 50792, 50799, 50806, 50820, 50845, 50906, 50920, 50926, 51141
VOL 6 NO.10 51248, 51479, 51486, 51487, 51493, 51495, 51499, 51512, 51520, 51534, 51549, 51552, 51554, 51561, 51565, 51576, 51585, 51588, 51594, 51596, 51597, 51601, 51602, 51605, 51607, 51609, 51610, 51611, 51767, 51974
VOL 6 NO.11 52363, 52365, 52374, 52382, 52406, 52440, 52472

PASSIVE SMOKING
VOL 6 NO.9 50444, 50476, 50509, 50515, 50516, 50547, 50690, 50704, 50731, 50789, 50806, 50807, 50846, 50912 50916, 50920, 51034, 51112, 51171, 51173

PATHOLOGICAL TECHNIQUEs
VOL 6 NO.7 49249, 49250, 49275, 49284, 49289, 49295, 49296, 49314, 49324
VOL 6 NO.8 50172, 50209, 50211, 50219, 50242, 50260, 50287
VOL 6 NO.9 50984, 50989, 51002, 51043
VOL 6 NO.10 51786, 51816, 51819, 51823, 51825, 51871, 51874, 51875, 51879, 51881, 51882, 51890, 51917
VOL 6 NO.11 52585, 52593, 52606, 52611, 52612, 52619, 52640, 52643, 52650, 52651, 52660, 52691, 52699
VOL 6 NO.12 53105, 53142, 53145, 53146, 53162, 53219

PEAS
VOL 6 NO.12 53214

PEAT
VOL 6 NO.12 52908

PENELEC PROCESS
VOL 6 NO.7 48718

PENNSYLVANIA
VOL 6 NO.7 49372
VOL 6 NO.8 49505, 50202, 50349
VOL 6 NO.9 50460, 51148
VOL 6 NO.12 53107, 53229, 53362 53366, 53370, 53371, 53372

PENTANES
VOL 6 NO.10 51474
VOL 6 NO.11 52424

PENTENES
VOL 6 NO.10 51761

PERFORMANCE STANDARDS
VOL 6 NO.7 48620, 48684, 48690, 48768, 48925, 48929, 48935, 48941, 49255, 49362, 49370, 49374, 49375, 49381, 49382, 49385, 49393, 49397, 49398, 49407, 49415, 49422, 49424, 49425, 49429
VOL 6 NO.8 49463, 49471, 49600, 49836, 49872, 50217, 50313, 50317, 50322, 50323, 50324, 50327, 50330, 50331, 50332, 50333, 50340, 50341, 50352, 50353, 50354, 50361, 50364, 50366, 50370, 50376, 50396, 50398, 50401, 50406, 50419
VOL 6 NO.9 50427, 50468, 50511, 50514 50530, 50583, 51098, 51103, 51107, 51108, 51109, 51110, 51114, 51120, 51121, 51122, 51125, 51129, 51130, 51147, 51158, 51160, 51161
VOL 6 NO.10 51183, 51198, 51202, 51207, 51243, 51244, 51274, 51454, 51623, 51946, 51947, 51948, 51949, 51951, 51952, 51953 51954, 51955, 51956, 51957, 51958, 51959, 51960, 51961, 51962, 51963, 51964, 51965, 51967, 51968, 51969, 51970, 51971, 51972, 51977, 51979, 51982, 51983, 51984, 51985, 51986, 51992, 51999, 52016, 52017, 52018, 52019, 52023
VOL 6 NO.11 52063, 52079, 52123, 52200, 52250, 52465, 52507, 52718, 52719, 52720, 52721, 52722, 52723, 52725, 52726, 52728, 52731, 52732, 52733, 52734, 52735, 52747, 52748, 52750, 52752, 52753, 52756, 52761, 52762, 52767, 52769, 52780, 52788
VOL 6 NO.12 52799, 52829, 52859, 52872, 52916, 52924, 52944, 52945, 52953, 52957, 52959, 53226, 53227, 53237, 53239, 53248, 53249, 53284, 53285, 53289, 53290, 53338, 53339, 53342

PERMEABILITY
VOL 6 NO.9 50476, 50488, 50509, 51106, 51112, 51156
VOL 6 NO.11 52649, 52708
VOL 6 NO.12 53214

PERMITS
VOL 6 NO.7 49424
VOL 6 NO.8 50370
VOL 6 NO.9 51137
VOL 6 NO.12 53029

PEROXIDES
VOL 6 NO.7 49221
VOL 6 NO.9 50895
VOL 6 NO.11 52094, 52711
VOL 6 NO.12 53078

PEROXYACETYL NITRATE
VOL 6 NO.7 49332, 49346, 49352
VOL 6 NO.8 49951, 49998, 50005, 50006, 50113, 50253
VOL 6 NO.9 50960, 51065, 51074, 51080, 51173
VOL 6 NO.10 51617, 51648, 51897, 51909, 51912, 51914
VOL 6 NO.11 52394, 52548, 52651, 52660, 52661, 52686, 52690, 52699
VOL 6 NO.12 53060, 53168, 53208

PEROXYACYL NITRATES
VOL 6 NO.7 49037, 49332, 49335, 49346, 49352
VOL 6 NO.8 49900, 49951, 49998, 50005, 50006, 50113, 50155, 50165, 50196, 50201, 50253
VOL 6 NO.9 50811, 50861, 50960, 51065, 51074, 51080
VOL 6 NO.10 51617, 51648, 51756, 51897, 51909, 51912, 51914
VOL 6 NO.11 52394, 52548, 52651, 52660, 52661, 52677, 52686, 52690, 52697, 52699
VOL 6 NO.12 53060, 53168, 53208

PEROXYBUTYL NITRATE
VOL 6 NO.9 51173

PERSONNEL
VOL 6 NO.8 50276, 50285, 50342, 50372, 50406
VOL 6 NO.9 50441, 50533, 50787, 50977, 51012, 51150, 51163
VOL 6 NO.10 51238, 51755, 51854, 52028
VOL 6 NO.11 52617
VOL 6 NO.12 53134

PERSONNEL QUALIFICATIONS
VOL 6 NO.8 50342
VOL 6 NO.9 50476, 50690, 51112

PERYLENES
VOL 6 NO.8 49946, 50009, 50016
VOL 6 NO.10 51835

PEST CONTROL (BUILDINGS)
VOL 6 NO.10 51688

PESTICIDES
VOL 6 NO.7 48626, 48636, 49195, 49311
VOL 6 NO.8 49486, 49514, 50209, 50241, 50242, 50271, 50399
VOL 6 NO.9 50986, 51173
VOL 6 NO.10 51688, 51754, 51877, 51901, 51923, 51925
VOL 6 NO.11 52536
VOL 6 NO.12 53128

PETER SPENCE PROCESS (CLA
VOL 6 NO.7 48910
VOL 6 NO.9 50550, 50565, 50578, 50584
VOL 6 NO.10 51249, 51372, 51384
VOL 6 NO.11 52212, 52296

PETROLEUM AND COAL PRODUC
VOL 6 NO.7 48714, 48728, 48784, 48911, 48913, 48916, 48934, 48944, 49157, 49375, 49411
VOL 6 NO.8 49452, 49469, 49475, 49570, 49630, 49635, 49764, 49771, 50008, 50232, 50259, 50318
VOL 6 NO.9 50498, 50574, 50861
VOL 6 NO.10 51179, 51189, 51244, 51400, 51436, 51657, 51945, 52028
VOL 6 NO.11 52114, 52224, 52225, 52270, 52662, 52733, 52772
VOL 6 NO.12 52809, 52909, 53225

PETROLEUM DISTRIBUTION
VOL 6 NO.7 48721, 48892, 49411
VOL 6 NO.8 49584, 49772, 49774, 50341
VOL 6 NO.9 50438, 50861, 51148
VOL 6 NO.10 51945
VOL 6 NO.11 52733
VOL 6 NO.12 52909, 52936, 53244

PETROLEUM PRODUCTION
VOL 6 NO.7 48681, 48913, 49411
VOL 6 NO.9 50861
VOL 6 NO.10 51196, 51249
VOL 6 NO.11 52270
VOL 6 NO.12 52909, 52926, 53121

PETROLEUM REFINING
VOL 6 NO.7 48714, 48728, 48784, 48911, 48913, 48916, 48934, 48944, 49157, 49375, 49411
VOL 6 NO.8 49452, 49469, 49475, 49570, 49630, 49635, 49764, 49771, 50008, 50232, 50259, 50318
VOL 6 NO.9 50498, 50574, 50861
VOL 6 NO.10 51179, 51189, 51244, 51400, 51436, 51657, 51945, 52028
VOL 6 NO.11 52114, 52224, 52225, 52270, 52662, 52733, 52772
VOL 6 NO.12 52809, 52909, 53225

PETUNIA
VOL 6 NO.7 49338
VOL 6 NO.10 51897
VOL 6 NO.11 52699
VOL 6 NO.12 53209

PH
VOL 6 NO.7 48842, 49133 49134, 49196, 49233, 49327
VOL 6 NO.8 49446, 49776, 49806, 50063, 50293, 50304, 50338
VOL 6 NO.9 50884, 50891, 50919, 50951, 51053, 51084
VOL 6 NO.10 51181, 51799, 51920, 52026
VOL 6 NO.11 52199, 52248, 52425, 52497, 52499, 52636, 52683, 52701, 52744, 52762
VOL 6 NO.12 53015, 53061, 53135, 53176, 53178, 53192

PHENOLS
VOL 6 NO.7 48683, 48752, 48831, 49261
VOL 6 NO.8 50241
VOL 6 NO.9 50596, 50983
VOL 6 NO.10 51179, 51204, 51292, 51329, 51355, 51824, 51968
VOL 6 NO.11 52226, 52227, 52547

PHENYL COMPOUNDS
VOL 6 NO.7 48831, 49312
VOL 6 NO.8 49446, 50002
VOL 6 NO.9 50442
VOL 6 NO.11 52049, 52332 52439
VOL 6 NO.12 53211

PHENYLS
VOL 6 NO.7 48831, 49312
VOL 6 NO.8 49446, 50002
VOL 6 NO.9 50442
VOL 6 NO.11 52049, 52439

PHILADELPHIA
VOL 6 NO.7 49372
VOL 6 NO.8 50202, 50349

PHOSPHORIC ACID
VOL 6 NO.8 49481
VOL 6 NO.12 53212

PHOSPHORUS COMPOUNDS

VOL. 6 NO.7 48692, 49182, 49250
VOL. 6 NO.8 49453, 49517, 49520, 49986, 50241, 50372
VOL. 6 NO.9 50616, 50711
VOL. 6 NO.11 52559
VOL. 6 NO.12 52997

PHOSPHORUS ORGANIC COMPOU

VOL. 6 NO.8 50241
VOL. 6 NO.10 51539, 51925, 51946, 51968
VOL. 6 NO.11 52536
VOL. 6 NO.12 52931

PHOTOCHEMICAL REACTIONS

VOL. 6 NO.7 49120, 49132, 49138, 49139, 49150, 49159, 49161, 49162, 49166, 49172, 49189, 49203, 49214, 49218, 49221, 49231, 49264, 49274, 49279, 49282, 49332, 49341, 49344
VOL. 6 NO.8 49479, 49864, 49951, 49985, 50005, 50077, 50082, 50104, 50113, 50126, 50132, 50135, 50155, 50156, 50164, 50165, 50168, 50178, 50181, 50183, 50186, 50187, 50194, 50196, 50201, 50253, 50299, 50391, 50420
VOL. 6 NO.9 50473, 50852, 50893, 50909, 50916, 50925, 50927, 50933, 50936, 50942, 50943, 50945, 50950, 50956, 50960, 50964, 51001, 51071, 51091, 51120, 51131, 51147, 51168, 51171
VOL. 6 NO.10 51214, 51468, 51617, 51713, 51714, 51720, 51730, 51737, 51739, 51752, 51756, 51761, 51762, 51767, 51773, 51777, 51778, 51784, 51788, 51793, 51794, 51800, 51886
VOL. 6 NO.11 52091, 52475, 52478, 52486, 52487, 52493, 52495, 52500, 52502, 52538, 52542, 52547, 52548, 52554, 52557, 52576, 52577, 52578, 52629, 52654, 52661, 52692, 52711, 52757
VOL. 6 NO.12 52819, 52835, 52926, 53011, 53012, 53060, 53078, 53080, 53084, 53086, 53087, 53089, 53094

PHOTOELECTRIC PHENOMENA

VOL. 6 NO.7 49231

PHOTOGRAPHIC METHODS

VOL. 6 NO.7 48970, 49025, 49087, 49103, 49235, 49349
VOL. 6 NO.8 50060, 50205
VOL. 6 NO.9 50722, 50766, 50806, 50889, 51070, 51082, 51090, 51144
VOL. 6 NO.10 51465, 51578, 51589
VOL. 6 NO.11 52677, 52679
VOL. 6 NO.12 53203

PHOTOLYSIS

VOL. 6 NO.7 49161
VOL. 6 NO.8 50181
VOL. 6 NO.9 50950, 50956
VOL. 6 NO.11 52478, 52493, 52711
VOL. 6 NO.12 53078, 53084, 53086

PHOTOMETRIC METHODS

VOL. 6 NO.7 48949, 49002, 49004, 49010, 49060, 49073, 49197, 49198
VOL. 6 NO.8 49914, 49916, 49925, 49931, 49934, 49941, 49963, 49976, 49980, 49986, 50165
VOL. 6 NO.9 50704, 50705, 50709, 50718, 50731, 50751, 50760, 50774, 50778, 50795, 50805, 50809, 50889
VOL. 6 NO.10 51248, 51480, 51497, 51509, 51544, 51552, 51559, 51568, 51571, 51572, 51577, 51578, 51585, 51605, 51608
VOL. 6 NO.11 52322, 52328, 52358, 52382, 52551, 52638
VOL. 6 NO.12 52998, 52999, 53001, 53002, 53008

PHOTOOXIDATION

VOL. 6 NO.7 49218
VOL. 6 NO.8 49864, 50104
VOL. 6 NO.9 50927
VOL. 6 NO.10 51784
VOL. 6 NO.11 52493, 52757
VOL. 6 NO.12 53011, 53086

PHOTOSYNTHESIS

VOL. 6 NO.7 49133, 49332, 49341
VOL. 6 NO.8 50296, 50299
VOL. 6 NO.9 50832, 51052, 51089
VOL. 6 NO.11 52662, 52671, 52687
VOL. 6 NO.12 53182, 53185, 53214

PHTHALIC ACID

VOL. 6 NO.7 49041

PHYSICAL THERAPY

VOL. 6 NO.9 50549, 50613, 50672, 50742, 50796, 50811, 50895, 50920

PHYTOTOXICANTS

VOL. 6 NO.7 49311, 49354
VOL. 6 NO.8 50209
VOL. 6 NO.11 52657

PILOT PLANTS

VOL. 6 NO.7 48737, 48745, 48755, 48807, 48828, 48832, 48842, 48852, 48861, 48862, 48883, 48896, 48943
VOL. 6 NO.8 49554, 49586, 49601, 49625, 49741, 49771, 49804, 49812, 49852, 49874, 49879, 49880, 49881, 49885
VOL. 6 NO.9 50454, 50546, 50548, 50553, 50572, 50620, 50668, 50700
VOL. 6 NO.10 51276, 51278, 51296, 51302, 51320, 51346, 51350, 51354, 51400, 51406, 51407, 51427, 51437, 51451
VOL. 6 NO.11 52139, 52261
VOL. 6 NO.12 52915, 52919, 52931

PINTO BEANS

VOL. 6 NO.8 50299

PITTSBURGH

VOL. 6 NO.8 49505

PLAINS

VOL. 6 NO.9 50883

PLANNING AND ZONING

VOL. 6 NO.7 48674, 48682, 49129, 49149, 49204, 49339, 49368, 49377, 49399, 49403, 49408, 49421, 49431, 49435
VOL. 6 NO.8 49608, 49862, 50076, 50081, 50146, 50313, 50320, 50322, 50340, 50363, 50366, 50367, 50376, 50382, 50388
VOL. 6 NO.9 50445, 50510, 50859, 50953, 51057, 51116, 51135, 51157, 51167
VOL. 6 NO.10 51180, 51442, 51755, 51756, 51944, 51965, 51976, 51990, 51994, 52002, 52007, 52008, 52009, 52031
VOL. 6 NO.11 52105, 52718, 52722, 52753, 52754, 52755, 52768, 52782, 52786, 52788
VOL. 6 NO.12 52828, 53070, 53247, 53287, 53298, 53341, 53342

PLANT DAMAGE

VOL. 6 NO.7 48626, 48636, 49105, 49334, 49335, 49339, 49341, 49343, 49344, 49347, 49349, 49352, 49354, 49366
VOL. 6 NO.8 49489, 50038, 50214, 50294, 50295, 50297, 50299, 50300, 50301, 50302, 50303, 50331
VOL. 6 NO.9 50431, 50612, 50787, 50814, 50846, 50911, 50912, 51051, 51052, 51055, 51056, 51057, 51060, 51061, 51063, 51064, 51065, 51066, 51067, 51068, 51070, 51071, 51074, 51075, 51076, 51077, 51079, 51081, 51082, 51084, 51086, 51089, 51090, 51091, 51106, 51132, 51134, 51141, 51142, 51152, 51156, 51159
VOL. 6 NO.10 51886, 51896, 51897, 51898, 51899, 51900, 51901, 51902, 51904, 51906, 51908, 51909, 51914, 51915, 51917, 51921, 51922, 51923, 51927, 51929, 51974, 51975, 52041
VOL. 6 NO.11 52437, 52510, 52652, 52654, 52655, 52656, 52658, 52660, 52661, 52662, 52664, 52666, 52667, 52672, 52673, 52675, 52676, 52677, 52678, 52680, 52681, 52682, 52684, 52685, 52686, 52688, 52689, 52690, 52691, 52692, 52693, 52694, 52695, 52696, 52697, 52698, 52699, 52702, 52703, 52704, 52705, 52706, 52709, 52729, 52731, 52775
VOL. 6 NO.12 53039, 53176, 53177, 53178, 53180, 53181, 53182, 53185, 53186, 53187, 53188, 53189, 53191, 53192, 53193, 53194, 53195, 53196, 53202, 53204, 53205, 53207, 53208, 53209, 53210, 53212, 53217, 53218

PLANT GROWTH

VOL. 6 NO.9 51093

PLANT GROWTH AND DEVELOPM

VOL. 6 NO.7 49105, 49133, 49332, 49334, 49341, 49343, 49350, 49354
VOL. 6 NO.8 50293, 50295, 50296, 50299, 50300, 50301
VOL. 6 NO.9 50832, 50986, 51052, 51053, 51066, 51068, 51084, 51089
VOL. 6 NO.10 51900, 51903, 51912, 51913, 51924
VOL. 6 NO.11 52652, 52662, 52665, 52671, 52674, 52679, 52687, 52688, 52694, 52702, 52706, 52709, 52797
VOL. 6 NO.12 53177, 53178, 53180, 53182, 53184, 53185, 53189, 53190, 53197, 53198, 53202, 53204, 53212, 53213, 53214, 53218

PLANT INDICATORS

VOL. 6 NO.7 49100, 49333, 49345, 49346, 49349, 49350, 49351, 49353, 49355, 49356
VOL. 6 NO.8 49999, 50297, 50301
VOL. 6 NO.9 51051, 51070, 51080, 51082
VOL. 6 NO.10 51897, 51903, 51905, 51910, 51915, 51919, 51928
VOL. 6 NO.11 52652, 52658, 52659, 52664, 52669, 52672, 52674, 52676, 52682, 52686, 52688, 52690, 52697, 52703, 52704
VOL. 6 NO.12 53180, 53184, 53194, 53196, 53203, 53206, 53208, 53215

PLASTICS

VOL. 6 NO.7 48741, 48823, 49439
VOL. 6 NO.8 49446, 49466, 49611, 50250, 50310
VOL. 6 NO.9 50442, 50456, 50503, 50625, 50647, 50811, 51093
VOL. 6 NO.10 51226, 51235, 51370, 51412
VOL. 6 NO.11 52064, 52134, 52208, 52278, 52386, 52571, 52710
VOL. 6 NO.12 53024

PLASTICS MATERIALS AND RE

VOL. 6 NO.12 52839

PLASTICS MATERIALS AND SY

VOL. 6 NO.12 52839

PLASTICS PRODUCTION

VOL. 6 NO.12 52839

PLATING AND POLISHING

VOL. 6 NO.7 48953
VOL. 6 NO.8 49579

PLATINUM

VOL. 6 NO.7 48771, 49364
VOL. 6 NO.9 50931

PLUME BEHAVIOR

VOL. 6 NO.7 48631, 48974, 49132, 49135, 49137, 49159, 49177, 49190, 49194, 49206, 49211, 49212
VOL. 6 NO.8 49792, 49858, 50001, 50060, 50070, 50080, 50098, 50103, 50106, 50107, 50111, 50124, 50142, 50148, 50150, 50195
VOL. 6 NO.9 50436, 50447, 50457, 50466, 50474, 50479, 50481, 50589, 50750, 50807, 50832, 50833, 50864, 50865, 50867, 50879, 50882, 50885, 50886, 50890, 50894, 50901, 50902, 50904, 50907, 50908, 50910, 50915, 50933, 51172
VOL. 6 NO.10 51211, 51465, 51481, 51489, 51613, 51661, 51671, 51672, 51673, 51678, 51680, 51686, 51701, 51708, 51709, 51714, 51718, 51726, 51728, 51740, 51746, 51753
VOL. 6 NO.11 52118, 52354, 52512, 52533
VOL. 6 NO.12 53048, 53062

PLUME HEIGHT

VOL. 6 NO.12 53062

PLUTONIUM COMPOUNDS

VOL. 6 NO.9 50817
VOL. 6 NO.10 51620, 51697

PNEUMOCONIOSIS

VOL. 6 NO.7 48634, 49248, 49271, 49294, 49307
VOL. 6 NO.8 50211, 50231, 50256, 50286
VOL. 6 NO.9 50732
VOL. 6 NO.11 52220, 52644

PNEUMONIA

VOL. 6 NO.8 50210, 50221, 50239
VOL. 6 NO.9 50985
VOL. 6 NO.10 51831, 51845, 51847
VOL. 6 NO.12 53137

POINT SOURCES

VOL. 6 NO.7 48682, 48687, 49135, 49147, 49185, 49204, 49206

Reproduced from best available copy.

VOL. 6 NO.8 50130, 50142, 50359, 50367
VOL. 6 NO.9 50859
VOL. 6 NO.10 51218, 51735, 51746
VOL. 6 NO.12 53014, 53066

POLAROGRAPHIC METHODS

VOL. 6 NO.7 48955
VOL. 6 NO.8 49978
VOL. 6 NO.9 50759
VOL. 6 NO.10 51257, 51515, 51541, 51827, 51974
VOL. 6 NO.11 52364

POLLENS

VOL. 6 NO.7 48636, 49136
VOL. 6 NO.8 50041, 50129, 50149
VOL. 6 NO.9 51173
VOL. 6 NO.10 51641
VOL. 6 NO.12 52802

POLLUTANT PRECURSORS

VOL. 6 NO.8 50013
VOL. 6 NO.10 51716

POLLUTION PRECURSORS

VOL. 6 NO.9 50441, 50444, 50476, 50488, 50493, 50509, 50515, 50516, 50547, 50549, 50554, 50559, 50570, 50576, 50577, 50593, 50619, 50655, 50672, 50675, 50690, 50700, 50704, 50721, 50731, 50757, 50769, 50787, 50789, 50806, 50807, 50811, 50846, 50868, 50892, 50911, 50912, 50916, 50920, 50947, 51034, 51045, 51112, 51142, 51156, 51159, 51171, 51173

POLYNUCLEAR COMPOUNDS

VOL. 6 NO.7 48683, 48788, 48789, 49041, 49091, 49095, 49101, 49155, 49241, 49255, 49295, 49296, 49303, 49307, 49309
VOL. 6 NO.8 49447, 49455, 49485, 49489, 49499, 49731, 49893, 49900, 49903, 49946, 49947, 49948, 49984, 50009, 50016, 50021, 50027, 50047, 50056, 50194, 50224, 50225, 50255, 50291, 50298
VOL. 6 NO.9 50470, 50758, 50836, 50838, 50888, 50980, 51010, 51047, 51078
VOL. 6 NO.10 51518, 51563, 51581, 51652, 51812, 51816, 51835, 51847, 51860, 51877, 51884
VOL. 6 NO.11 52103, 52288, 52323, 52325, 52344, 52381, 52410, 52592, 52620, 52621
VOL. 6 NO.12 52959, 52987, 53013, 53023, 53102, 53137, 53179

POTASSIUM COMPOUNDS

VOL. 6 NO.7 48642, 49110, 49115, 49140, 49182
VOL. 6 NO.8 50154, 50288
VOL. 6 NO.9 50869, 50954
VOL. 6 NO.10 51203, 51206, 51257, 51347, 51515, 51632, 51932
VOL. 6 NO.11 52199, 52360, 52402, 52403, 52447
VOL. 6 NO.12 52801, 53212

POTENTIOMETRIC METHODS

VOL. 6 NO.7 48972, 49012, 49069, 49073, 49079, 49286
VOL. 6 NO.8 49961, 49966, 50003
VOL. 6 NO.9 50730, 50768, 50779, 50795, 50799
VOL. 6 NO.10 51257, 51260, 51477, 51501, 51515, 51542, 51571, 51604, 51799
VOL. 6 NO.11 52357, 52392, 52636, 52787
VOL. 6 NO.12 52969, 52971, 52997, 53008

POULTRY

VOL. 6 NO.7 48651, 48659
VOL. 6 NO.9 50467
VOL. 6 NO.12 53211

POWER CYCLES

VOL. 6 NO.8 49512
VOL. 6 NO.9 50612
VOL. 6 NO.10 51265, 51324
VOL. 6 NO.11 52084

POWER SOURCES

VOL. 6 NO.7 48618, 48620, 48628, 48635, 48643, 48644, 48665, 48673, 48702, 48706, 48717, 48727, 48729, 48731, 48740, 48753, 48757, 48761, 48769, 48771, 48777, 48781, 48782, 48787, 48802, 48809, 48815, 48820, 48821, 48822, 48835, 48837, 48848, 48854, 48870, 48877, 48880, 48894, 48898, 48899, 48905, 48918, 48929, 48936, 48960, 49043, 49225, 49235, 49369, 49438

VOL. 6 NO.8 49444, 49447, 49450, 49464, 49477, 49504, 49511, 49512, 49513, 49525, 49526, 49532, 49550, 49556, 49561, 49566, 49574, 49575, 49578, 49581, 49582, 49593, 49595, 49596, 49597, 49598, 49604, 49628, 49634, 49638, 49639, 49640, 49642, 49652, 49662, 49666, 49667, 49668, 49676, 49683, 49689, 49690, 49693, 49694, 49700, 49701, 49704, 49705, 49709, 49719, 49727, 49730, 49731, 49734, 49735, 49740, 49745, 49746, 49748, 49752, 49758, 49759, 49767, 49768, 49778, 49779, 49785, 49790, 49791, 49797, 49799, 49800, 49802, 49805, 49811, 49814, 49816, 49817, 49820, 49831, 49832, 49833, 49842, 49844, 49845, 49846, 49848, 49853, 49856, 49862, 49863, 49865, 49869, 49870, 49872, 49873, 49875, 49882, 49883, 49884, 49887, 49894, 49902, 49997, 50198, 50199, 50205, 50327, 50401, 50404
VOL. 6 NO.9 50423, 50427, 50428, 50430, 50433, 50434, 50435, 50439, 50440, 50448, 50449, 50468, 50475, 50505, 50506, 50512, 50513, 50514, 50520, 50524, 50531, 50534, 50535, 50536, 50540, 50545, 50558, 50581, 50602, 50626, 50637, 50639, 50677, 50691, 50696, 51104, 51161
VOL. 6 NO.10 51183, 51184, 51188, 51191, 51192, 51201, 51207, 51208, 51227, 51229, 51231, 51237, 51242, 51261, 51265, 51285, 51287, 51288, 51289, 51293, 51313, 51323, 51324, 51326, 51327, 51332, 51338, 51339, 51340, 51342, 51349, 51352, 51353, 51357, 51366, 51368, 51376, 51377, 51378, 51381, 51382, 51394, 51397, 51403, 51404, 51409, 51411, 51415, 51418, 51419, 51421, 51422, 51423, 51425, 51426, 51428, 51435, 51439, 51440, 51441, 51442, 51445, 51447, 51452, 51453, 51454, 51455, 51456, 51457, 51458, 51459, 51460, 51464, 51593, 51606, 51942, 51945
VOL. 6 NO.11 52044, 52050, 52057, 52065, 52066, 52067, 52069, 52071, 52078, 52080, 52084, 52089, 52094, 52104, 52108, 52112, 52114, 52117, 52130, 52131, 52137, 52143, 52155, 52157, 52164, 52175, 52176, 52177, 52184, 52189, 52193, 52210, 52213, 52214, 52239, 52245, 52246, 52249, 52252, 52253, 52255, 52258, 52272, 52276, 52281, 52285, 52288, 52292, 52294, 52300, 52315, 52721
VOL. 6 NO.12 52805, 52811, 52819, 52821, 52823, 52827, 52836, 52844, 52846, 52848, 52852, 52863, 52879, 52889, 52890, 52901, 52905, 52928, 52933, 52934, 52939, 52943, 52944, 52945, 52951, 52952, 52957, 52959, 52995, 53227

PRECIPITATION

VOL. 6 NO.7 48667, 48690, 49013, 49116, 49133, 49143, 49157, 49158, 49162, 49163, 49182, 49196, 49200, 49208, 49209, 49419
VOL. 6 NO.8 50012, 50013, 50057, 50063, 50065, 50076, 50097, 50113, 50120, 50121, 50125, 50134, 50152, 50214, 50304
VOL. 6 NO.9 50719, 50777, 50820, 50853, 50863, 50876, 50883, 50884, 50885, 50887, 50891, 50902, 50909, 51003, 51058, 51084, 51155, 51173
VOL. 6 NO.10 51181, 51200, 51230, 51479, 51572, 51586, 51616, 51619, 51632, 51672, 51673, 51674, 51678, 51682, 51699, 51700, 51701, 51705, 51708, 51710, 51711, 51717, 51719, 51731, 51747, 51749, 51783, 51799, 51932, 52026, 52033
VOL. 6 NO.11 52376, 52413, 52423, 52425, 52456, 52457, 52468, 52476, 52497, 52499, 52505, 52512, 52517, 52531, 52535, 52653, 52683, 52744, 52762
VOL. 6 NO.12 53021, 53039, 53047, 53059, 53061, 53135, 53192

PREGNANCY

VOL. 6 NO.9 50515, 50868, 50916

PRESSURE (ATMOSPHERIC)

VOL. 6 NO.7 48620, 49143, 49165, 49178, 49200
VOL. 6 NO.8 50047, 50057, 50092, 50100, 50114, 50150
VOL. 6 NO.9 50427, 50488, 50829, 50877, 50887
VOL. 6 NO.10 51738
VOL. 6 NO.11 52514, 52521
VOL. 6 NO.12 53058, 53062

PRIMARY METALLURGICAL PRO

VOL. 6 NO.8 49623, 49661, 49688, 49744, 49882, 49883, 50035, 50052, 50055
VOL. 6 NO.9 50500
VOL. 6 NO.10 51221, 51228, 51231, 51245, 51273, 51297, 51298, 51306, 51341, 51367, 51459, 51774
VOL. 6 NO.11 52070, 52101, 52133, 52163, 52170, 52241, 52242, 52556, 52716
VOL. 6 NO.12 52804, 52870, 52908, 53376

PRIMATES (NON-HUMAN)

VOL. 6 NO.8 50214
VOL. 6 NO.9 50987

PRIMERS

VOL. 6 NO.9 51002

PRINTING AND PUBLISHING

VOL. 6 NO.9 50446, 50485, 50530, 50678, 50997
VOL. 6 NO.11 52209

PROC

VOL. 6 NO.9 50978

PROCESS MODIFICATION

VOL. 6 NO.7 48638, 48650, 48660, 48662, 48664, 48665, 48681, 48686, 48688, 48691, 48720, 48722, 48740, 48770, 48776, 48782, 48797, 48806, 48808, 48817, 48825, 48830, 48844, 48869, 48871, 48872, 48881, 48882, 48883, 48884, 48894, 48895, 48909, 48911, 48920, 48922, 48925, 48930, 48932, 48933, 49225
VOL. 6 NO.8 49452, 49459, 49476, 49479, 49494, 49513, 49561, 49563, 49598, 49611, 49617, 49637, 49639, 49663, 49671, 49698, 49709, 49711, 49713, 49714, 49715, 49725, 49727, 49729, 49734, 49736, 49739, 49743, 49745, 49749, 49752, 49755, 49762, 49783, 49785, 49823, 49824, 49831, 49845, 49847, 49852, 49855, 49856, 49866, 49872, 49875, 49877, 49878, 49885, 49886, 50416
VOL. 6 NO.9 50433, 50451, 50469, 50473, 50476, 50483, 50484, 50501, 50517, 50518, 50523, 50534, 50536, 50539, 50541, 50551, 50552, 50557, 50585, 50588, 50594, 50614, 50615, 50627, 50632, 50640, 50647, 50653, 50680, 50685, 50688
VOL. 6 NO.10 51195, 51196, 51197, 51211, 51215, 51229, 51264, 51268, 51274, 51279, 51280, 51287, 51289, 51291, 51299, 51300, 51306, 51309, 51310, 51311, 51313, 51317, 51318, 51330, 51332, 51340, 51344, 51359, 51377, 51383, 51385, 51389, 51395, 51405, 51427, 51429, 51432, 51433, 51435, 51438, 51446, 51454, 51457
VOL. 6 NO.11 52062, 52080, 52111, 52113, 52114, 52118, 52121, 52132, 52133, 52154, 52162, 52163, 52168, 52170, 52171, 52172, 52186, 52217, 52219, 52225, 52228, 52229, 52232, 52233, 52235, 52238, 52241, 52242, 52244, 52247, 52254, 52257, 52264, 52275, 52276, 52279, 52292, 52302, 52304, 52311, 52316, 52540, 52722, 52797
VOL. 6 NO.12 52811, 52822, 52839, 52848, 52851, 52859, 52869, 52890, 52912, 52922, 52926, 52927, 52928, 52930, 52937, 52942, 52950, 53225

PROPANES

VOL. 6 NO.7 48947, 49031, 49038
VOL. 6 NO.8 49854
VOL. 6 NO.9 50493, 50576, 50593, 50612, 50619, 50692
VOL. 6 NO.10 51337, 51575, 51587, 51777
VOL. 6 NO.11 52130, 52393, 52572
VOL. 6 NO.12 52799

PROPENES

VOL. 6 NO.7 49038
VOL. 6 NO.9 50942, 50948, 50960, 50961
VOL. 6 NO.10 51214, 51800
VOL. 6 NO.11 52393, 52424, 52548, 52554
VOL. 6 NO.12 53087

PROPIONALDEHYDES

VOL. 6 NO.11 52384, 52439

PROPOSALS

VOL. 6 NO.7 48674, 48929, 49411, 49414
VOL. 6 NO.8 49510, 49641, 50341, 50383, 50388
VOL. 6 NO.9 50865, 50945, 51111, 51115, 51120, 51131, 51149
VOL. 6 NO.10 51207
VOL. 6 NO.11 52735, 52753, 52788
VOL. 6 NO.12 53234

PROTEINS

VOL. 6 NO.7 49244, 49251, 49281, 49315, 49334
VOL. 6 NO.8 50210, 50244, 50258
VOL. 6 NO.9 50972, 50983, 51018, 51021, 51027
VOL. 6 NO.10 51826, 51836, 51855, 51878, 51882, 51884
VOL. 6 NO.11 52593, 52594, 52621, 52638, 52649
VOL. 6 NO.12 53113, 53130, 53213

PROTOZOA

VOL. 6 NO.8 49510

PSYCHOLOGICAL FACTORS

VOL. 6 NO.12 53100

PUBLIC AFFAIRS
VOL. 6 NO.7 48670, 48678, 49127, 49272, 49361, 49419, 49426, 49432, 49437, 49438
VOL. 6 NO.8 49503, 49674, 50038, 50132, 50276, 50360, 50381, 50382, 50388, 50409, 50412, 50413, 50414, 50415
VOL. 6 NO.9 50490, 51140, 51150, 51155, 51162, 51170
VOL. 6 NO.10 51241, 51244, 51362, 51623, 51649, 51933, 51942, 51944, 52000, 52001, 52003, 52028, 52034, 52039
VOL. 6 NO.11 52076, 52081, 52419, 52715, 52739, 52744, 52760, 52770, 52771, 52772, 52782, 52789, 52792, 52793
VOL. 6 NO.12 52809, 52813, 53029, 53098, 53150, 53165, 53250, 53288, 53338, 53342, 53379, 53380

PUBLIC BUILDINGS
VOL. 6 NO.9 50441, 50733

PUBLIC INFORMATION
VOL. 6 NO.8 49674, 50360, 50381, 50382, 50388, 50412, 50413, 50415
VOL. 6 NO.9 50441, 51140, 51170
VOL. 6 NO.10 51362, 51942, 51944
VOL. 6 NO.11 52081, 52419
VOL. 6 NO.12 52809, 53250

PULMONARY EDEMA
VOL. 6 NO.8 50281

PULMONARY FUNCTION
VOL. 6 NO.7 49263, 49277, 49279, 49283, 49300, 49301, 49305, 49308, 49322, 49328, 49374
VOL. 6 NO.8 50211, 50230, 50274, 50277, 50279
VOL. 6 NO.9 50988, 50996, 50999, 51001, 51012, 51013, 51014, 51015, 51019, 51022, 51041
VOL. 6 NO.10 51811
VOL. 6 NO.11 52622
VOL. 6 NO.12 53106, 53119, 53129, 53147, 53161

PULMONARY RESISTANCE
VOL. 6 NO.7 49300, 49301, 49328
VOL. 6 NO.8 50279
VOL. 6 NO.9 51041
VOL. 6 NO.12 53147

PULP MILLS
VOL. 6 NO.7 48641, 48666, 48713, 48924, 48974
VOL. 6 NO.8 49474, 49568, 49773, 49784, 50334
VOL. 6 NO.9 50459, 50464, 50486, 50557, 50646, 50719, 50726, 50729, 50750
VOL. 6 NO.10 51247, 51359, 51385, 51917
VOL. 6 NO.11 52053, 52121, 52231, 52321, 52385, 52458

PULVERIZED FUELS
VOL. 6 NO.7 48754, 48797, 48915, 48924

PYRENES
VOL. 6 NO.7 48683, 49041, 49101, 49255, 49295, 49296, 49303, 49307
VOL. 6 NO.8 49455, 49499, 49731, 49893, 49900, 49946, 49947, 49948, 50009, 50016, 50021, 50027, 50047, 50056, 50224, 50225, 50255, 50298
VOL. 6 NO.9 50470, 50836, 50838, 50980, 51010, 51047, 51078
VOL. 6 NO.10 51518, 51652, 51812, 51816, 51835, 51847, 51860, 51884
VOL. 6 NO.11 52323, 52592
VOL. 6 NO.12 53013, 53023, 53102, 53179

PYRIDINES
VOL. 6 NO.11 52298

PYROLYSIS
VOL. 6 NO.7 48652, 48660, 48672, 48726, 48779, 49083
VOL. 6 NO.8 49469, 49811, 50250
VOL. 6 NO.9 50442, 50546, 50647
VOL. 6 NO.10 51252, 51418, 51803
VOL. 6 NO.12 52873, 53102

Q

QUALITY ASSURANCE
VOL. 6 NO.12 52841

QUARTZ
VOL. 6 NO.8 49892
VOL. 6 NO.9 50648, 50972
VOL. 6 NO.10 51563
VOL. 6 NO.12 52983, 53096

QUENCHING
VOL. 6 NO.8 50194
VOL. 6 NO.9 50539

QUESTIONNAIRES
VOL. 6 NO.8 49471, 50409
VOL. 6 NO.9 51003, 51023, 51040, 51041, 51042
VOL. 6 NO.10 51973
VOL. 6 NO.11 52082, 52789, 52792, 52793
VOL. 6 NO.12 52813, 52840, 53022, 53110, 53134, 53139, 53152, 53158, 53164

R

RABBITS
VOL. 6 NO.7 49244, 49280, 49314, 49324
VOL. 6 NO.8 50258, 50280
VO'. 6 NO.9 50981, 51009, 51026, 51029
VOL. 6 NO.10 51441, 51817, 51818, 51823, 51858, 51869, 51871, 51872
VOL. 6 NO.11 52605, 52611
VOL. 6 NO.12 53105, 53130

RADIATION COUNTERS
VOL. 6 NO.10 51502, 51552

RADIATION MEASURING SYSTE
VOL. 6 NO.7 49084, 49198
VOL. 6 NO.9 50712, 50725, 50728, 50762
VOL. 6 NO.10 51502, 51552, 51577
VOL. 6 NO.11 52410

RADIOACTIVE RADIATION
VOL. 6 NO.7 48919, 48971, 49024, 49323
VOL. 6 NO.8 49535, 49825, 50209, 50393
VOL. 6 NO.9 50432, 50458, 50510, 50709, 50712, 50725, 50762, 50868, 51044, 51173
VOL. 6 NO.10 51412, 51494, 51502, 51596, 51679, 51698, 51715, 51844
VOL. 6 NO.11 52343, 52360, 52365, 52374, 52380, 52487, 52505, 52645
VOL. 6 NO.12 52826, 52828, 52983, 53007

RADIOACTIVE TRACERS
VOL. 6 NO.7 49024, 49316, 49327, 49333
VOL. 6 NO.8 49893, 50059, 50071, 50243
VOL. 6 NO.11 52643
VOL. 6 NO.12 53103, 53113

RADIOGRAPHY
VOL. 6 NO.8 50277

RADIOLOGICAL HEALTH
VOL. 6 NO.7 49268
VOL. 6 NO.10 51826
VOL. 6 NO.11 52601
VOL. 6 NO.12 53110, 53119

RADIOSONDES
VOL. 6 NO.7 49120
VOL. 6 NO.9 50783
VOL. 6 NO.10 51736

RADON
VOL. 6 NO.8 50136
VOL. 6 NO.10 51715
VOL. 6 NO.11 52545

RAGWEED POLLEN
VOL. 6 NO.7 49136

RAILROAD VEHICLES
VOL. 6 NO.7 48628
VOL. 6 NO.8 49447, 49451, 49617, 49884
VOL. 6 NO.10 51344, 51460
VOL. 6 NO.12 52907

RAIN
VOL. 6 NO.7 48690, 49013, 49116, 49133, 49143, 49162, 49196, 49209, 49419
VOL. 6 NO.8 50057, 50063, 50113, 50120, 50134, 50152, 50214, 50304
VOL. 6 NO.9 50719, 50777, 50820, 50876, 50884, 50887, 50902, 51058, 51084, 51155
VOL. 6 NO.10 51200, 51572, 51586, 51632, 51672, 51673, 51674, 51699, 51717, 51783, 51932, 52026
VOL. 6 NO.11 52413, 52423, 52425, 52468, 52476, 52497, 52499, 52531, 52535, 52683, 52744, 52762
VOL. 6 NO.12 53021, 53039, 53047, 53059, 53061, 53135, 53192

RANKINE CYCLE ENGINES
VOL. 6 NO.8 49447, 49746, 49856, 49863, 49894, 50199
VOL. 6 NO.9 50513, 50531
VOL. 6 NO.10 51261, 51381, 51435, 51439, 51440, 51441, 51445, 51945
VOL. 6 NO.11 52281
VOL. 6 NO.12 52957

RAPPING
VOL. 6 NO.7 48732, 48783, 48915
VOL. 6 NO.8 49527, 49548, 49659, 49707
VOL. 6 NO.10 51373, 51463

RATS
VOL. 6 NO.7 49241, 49250, 49263, 49275, 49281, 49297, 49298, 49302, 49309, 49318, 49324, 49325, 49326, 49330
VOL. 6 NO.8 50211, 50224, 50242, 50247, 50250, 50263, 50264, 5u265, 50271, 50278, 50281, 50286, 50289
VOL. 6 NO.9 50436, 50968, 50983, 50988, 50999, 51002, 51016
VOL. 6 NO.10 51440, 51441, 51820, 51825, 51830, 51838, 51840, 51841, 51844, 51847, 51848, 51871, 51879, 51881, 51884, 51890, 51891, 51895
VOL. 6 NO.11 52574, 52594, 52605, 52614, 52625, 52650
VOL. 6 NO.12 53103, 53113, 53118, 53122, 53131, 53137, 53144, 53163

REACTION KINETICS
VOL. 6 NO.7 48709, 48738, 48873, 48904, 48940, 48945, 48967, 49159, 49189, 49208, 49214, 49218, 49220, 49221, 49240, 49332
VOL. 6 NO.8 49444, 49517, 49583, 49629, 49660, 49689, 49733, 49741, 49766, 49851, 50077, 50082, 50104, 50105, 50132, 50156, 50157, 50160, 50164, 50165, 50177, 50178, 50181, 50183, 50187, 50196, 50201, 50230, 50296, 50305, 50417
VOL. 6 NO.9 50447, 50534, 50543, 50598, 50600, 50662, 50666, 50861, 50927, 50928, 50929, 50931, 50937, 50942, 50946, 50948, 50952, 50960, 50961, 50964, 50966, 50984
VOL. 6 NO.10 51214, 51224, 51287, 51305, 51336, 51351, 51368, 51369, 51371, 51402, 51438, 51461, 51694, 51695, 51700, 51701, 51722, 51730, 51737, 51739, 51780, 51789, 51794, 51796, 51798, 51800, 51803, 51805, 51878
VOL. 6 NO.11 52075, 52089, 52228, 52267, 52324, 52445, 52487, 52502, 52505, 52516, 52542, 52545, 52549, 52554, 52558, 52559, 52563, 52566, 52567, 52573, 52714
VOL. 6 NO.12 52849, 52863, 52887, 52940, 53012, 53068, 53073, 53078, 53080, 53081, 53083, 53084, 53086, 53090, 53093, 53113, 53124, 53224

REACTION MECHANISMS
VOL. 6 NO.7 48660, 48688, 48709, 48738, 48851, 48873, 48904, 48940, 48945, 48967, 49159, 49189, 49208, 49214, 49218, 49220, 49238, 49240, 49276
VOL. 6 NO.8 49517, 49629, 49733, 49741, 49776, 49851, 49852, 49860, 50077, 50082, 50126, 50156, 50157, 50160, 50164, 50177, 50178, 50181, 50183, 50196, 50201, 50299, 50305, 50308
VOL. 6 NO.9 50451, 50468, 50491, 50493, 50501, 50502, 50526, 50534, 50543, 50553, 50600, 50627, 50666, 50687, 50861, 50895, 50919, 50925, 50931, 50941, 50942, 50947, 50948, 50949, 50950, 50952, 50956, 50960, 50964, 50991
VOL. 6 NO.10 51224, 51277, 51305, 51346, 51351, 51427, 51461, 51675, 51717, 51722, 51732, 51737, 51739, 51765, 51777, 51788, 51789, 51793, 51794, 51798, 51803, 51805, 51871, 51878, 51884
VOL. 6 NO.11 52078, 52091, 52114, 52221, 52298, 52475, 52487, 52493, 52502, 52505, 52531, 52535, 52538, 52539, 52542, 52548, 52553, 52558, 52559, 52561, 52563, 52565, 52566, 52567, 52570, 52573, 52585, 52593, 52649, 52683, 52696, 52711, 52759, 52766

VOL. 6 NO.12 52802, 52849, 52898, 53012, 53046, 53073, 53078, 53080, 53081, 53083, 53084, 53086, 53087, 53090, 53093, 53125, 53287

REACTORS (NUCLEAR)

VOL. 6 NO.7 48684
VOL. 6 NO.9 50606, 50668
VOL. 6 NO.10 51397
VOL. 6 NO.11 52145, 52262, 52797

REAL PROPERTY OPERATIONS

VOL. 6 NO.12 53289

RECIRCULATION

VOL. 6 NO.9 50476, 51003
VOL. 6 NO.12 52872, 52879, 52922, 52963

RECORDING METHODS

VOL. 6 NO.7 48948, 48955, 48970, 48990, 49011, 49025, 49087, 49103, 49215, 49235, 49349
VOL. 6 NO.8 49969, 50060, 50205, 50379
VOL. 6 NO.9 50722, 50741, 50766, 50889, 51070, 51082, 51090, 51144
VOL. 6 NO.10 51465, 51523, 51552, 51578, 51589
VOL. 6 NO.11 52337, 52351, 52367, 52677, 52679
VOL. 6 NO.12 52990, 52996, 52999, 53203, 53291

RECORDING SYSTEMS

VOL. 6 NO.9 50806

RECREATION AREAS

VOL. 6 NO.7 48965
VOL. 6 NO.8 49505, 50047, 50058
VOL. 6 NO.9 50838
VOL. 6 NO.10 51262, 52014, 52025
VOL. 6 NO.11 52520

REDUCTION

VOL. 6 NO.7 48695, 48757, 48759, 48787, 48827, 48909, 48934, 48941, 49233
VOL. 6 NO.8 49462, 49549, 49550, 49579, 49618, 49628, 49629, 49662, 49690, 49705, 49758, 49765, 49767, 49769, 49778, 49797, 49824, 49844, 49872
VOL. 6 NO.9 50518, 50525, 50622, 50931, 50949
VOL. 6 NO.10 51224, 51308, 51313, 51335, 51369, 51408, 51420, 51424, 51454, 51760, 51771, 51772, 51780
VOL. 6 NO.11 52126, 52139, 52150, 52162, 52188, 52192, 52204, 52205, 52215, 52221, 52236, 52261, 52276, 52692, 52730, 52769
VOL. 6 NO.12 52884, 52898, 52905, 52914, 52915, 52917, 52922, 52990, 53090

REFRACTIVE INDEX

VOL. 6 NO.7 48977, 49087, 49171
VOL. 6 NO.8 50198
VOL. 6 NO.9 50735, 50755, 50765, 50922, 50963
VOL. 6 NO.10 51497, 51572, 51782
VOL. 6 NO.11 52482, 52504, 52551
VOL. 6 NO.12 53077

REFUSE SYSTEMS

VOL. 6 NO.7 48626, 48633, 48634, 48640, 48651, 48652, 48660, 48662, 48666, 48668, 48670, 48671, 48672, 48685, 48688, 48694, 48699, 48700, 48713, 48714, 48716, 48752, 48765, 48767, 48791, 48813, 48817, 48823, 48860, 48863, 48875, 48882, 48897, 48923, 48927, 49100, 49375, 49400, 49408, 49426
VOL. 6 NO.8 49455, 49466, 49469, 49482, 49567, 49589, 49600, 49611, 49615, 49617, 49637, 49649, 49671, 49696, 49712, 49737, 49738, 49750, 49764, 49771, 49777, 49805, 49997, 50330, 50334, 50341, 50347
VOL. 6 NO.9 50445, 50446, 50447, 50453, 50467, 50473, 50483, 50486, 50489, 50490, 50503, 50527, 50530, 50546, 50551, 50566, 50578, 50584, 50597, 50611, 50625, 50631, 50647, 50657, 50658, 50673, 50694, 50695, 50862, 50967, 51162
VOL. 6 NO.10 51217, 51219, 51228, 51234, 51256, 51309, 51321, 51322, 51329, 51344, 51400, 51412, 51413, 51415, 51515, 51623, 51641, 51887, 51936, 51992, 51997, 52028
VOL. 6 NO.11 52043, 52059, 52061, 52071, 52085, 52098, 52128, 52147, 52148, 52149, 52178, 52180, 52197, 52216, 52313, 52429, 52458, 52464
VOL. 6 NO.12 52828, 52834, 52839, 52865, 52871, 52873, 52918, 52937, 52942, 53338, 53342, 53379

REGIONAL

VOL. 6 NO.9 50476, 50787, 51156

REGIONAL GOVERNMENTS

VOL. 6 NO.12 53341

REGULATIONS

VOL. 6 NO.7 48912, 48929, 49363, 49369, 49377, 49380, 49383, 49388, 49390, 49391, 49394, 49398, 49407, 49409, 49411, 49414, 49418, 49422, 49424, 49425, 49428, 49435
VOL. 6 NO.8 49449, 49503, 49600, 49835, 49836, 50218, 50313, 50322, 50334, 50337, 50341, 50352, 50359, 50361, 50365, 50370, 50376, 50377, 50387, 50389, 50398, 50401, 50404, 50406, 50408, 50421
VOL. 6 NO.9 50468, 50485, 50530, 51102, 51104, 51108, 51109, 51113, 51116, 51119, 51120, 51123, 51127, 51128, 51129, 51130, 51131, 51134, 51139, 51148, 51149, 51152, 51156, 51158, 51160, 51161
VOL. 6 NO.10 51220, 51241, 51963, 51965, 51970, 51976, 51977, 51978, 51979, 51980, 51981, 51982, 51983, 51984, 51985, 51986, 51992, 51993, 51997, 51999, 52000, 52001, 52006, 52011, 52016, 52017, 52018, 52019, 52025, 52040, 52041
VOL. 6 NO.11 52079, 52104, 52142, 52645, 52718, 52731, 52732, 52733, 52739, 52740, 52745, 52757, 52761, 52769, 52770, 52771, 52773, 52777, 52783, 52785, 52786, 52788
VOL. 6 NO.12 53063, 53235, 53236, 53237, 53239, 53240, 53244, 53245, 53247, 53287, 53288, 53289, 53290, 53291, 53338, 53379

RENDERING PLANTS, GREASE

VOL. 6 NO.7 48626, 48813
VOL. 6 NO.8 49579
VOL. 6 NO.9 50530
VOL. 6 NO.10 51662
VOL. 6 NO.12 52839

REPRODUCTION (BIOLOGICAL)

VOL. 6 NO.7 48640, 49249, 49258, 49284, 49298, 49302, 49310, 49311
VOL. 6 NO.8 50215, 50242, 50247
VOL. 6 NO.9 50982, 50987, 51020
VOL. 6 NO.10 51835, 51856, 51860
VOL. 6 NO.11 52627, 52637, 52639
VOL. 6 NO.12 53215

RESEARCH INSTITUTES

VOL. 6 NO.8 50418
VOL. 6 NO.9 51045

RESEARCH METHODOLOGIES

VOL. 6 NO.7 49308, 49375
VOL. 6 NO.8 49859, 50197
VOL. 6 NO.9 50533, 50953, 50959, 51019, 51037, 51167
VOL. 6 NO.11 52736, 52738

RESEARCH PROGRAMS

VOL. 6 NO.7 48674, 48681, 48856, 49231, 49404, 49423, 49427, 49430
VOL. 6 NO.8 49494, 49510, 49586, 49684, 49747, 49771, 49805, 49811, 49835, 50158, 50168, 50249, 50295, 50382, 50394, 50396, 50399, 50400, 50401, 50402, 50418
VOL. 6 NO.9 50457, 50474, 50479, 50545, 50546, 50556, 50571, 50597, 50865, 50916, 50945, 51099, 51129, 51141, 51146
VOL. 6 NO.10 51400, 51415, 51418, 51723, 51744, 51991, 52021
VOL. 6 NO.11 52072, 52736, 52738, 52741, 52759, 52766, 52775, 52785
VOL. 6 NO.12 53041

RESIDENTIAL AREAS

VOL. 6 NO.7 49006, 49119, 49124, 49367
VOL. 6 NO.8 49608, 49753, 49944, 50037, 50047, 50070, 50184, 50208, 50367
VOL. 6 NO.9 50492, 50733, 50838, 50839, 50967, 50978
VOL. 6 NO.10 51387, 51627, 51638, 51683, 51976, 51990
VOL. 6 NO.11 52419, 52437, 52462, 52464, 52520, 52556, 52597, 52640, 52695, 52747
VOL. 6 NO.12 52980, 53022, 53046, 53098, 53146, 53153, 53195

RESIDENTIAL SOURCES

VOL. 6 NO.12 53102

RESIDUAL OILS

VOL. 6 NO.7 48629, 48638, 48725, 48728, 48793, 48874, 48944, 49220
VOL. 6 NO.8 49623, 49661, 49744, 50035, 50052, 50055
VOL. 6 NO.9 50500
VOL. 6 NO.10 51221, 51228, 51245, 51273, 51297, 51298, 51306, 51341, 51774
VOL. 6 NO.11 52070, 52101, 52133, 52163, 52170, 52241, 52242, 52556, 52716
VOL. 6 NO.12 52804, 52870, 52908, 53376

RESPIRATION (PLANTS)

VOL. 6 NO.12 53182

RESPIRATORY DISEASES

VOL. 6 NO.7 48634, 48906, 49242, 49247, 49248, 49250, 49253, 49254, 49262, 49265, 49266, 49268, 49269, 49271, 49273, 49274, 49275, 49276, 49283, 49287, 49288, 49290, 49291, 49294, 49299, 49300, 49307, 49308, 49313, 49314, 49315, 49326, 49328, 49433
VOL. 6 NO.8 49465, 49499, 49515, 50047, 50207, 50210, 50211, 50212, 50221, 50226, 50229, 50231, 50238, 50239, 50240, 50248, 50253, 50255, 50256, 50260, 50263, 50266, 50268, 50269, 50270, 50275, 50279, 50281, 50282, 50286, 50397
VOL. 6 NO.9 50732, 50969, 50970, 50973, 50974, 50985, 50993, 51004, 51008, 51013, 51014, 51015, 51019, 51022, 51027, 51030, 51038, 51039, 51041, 51042, 51046, 51047, 51169
VOL. 6 NO.10 51226, 51614, 51807, 51809, 51810, 51811, 51816, 51819, 51821, 51828, 51829, 51831, 51833, 51837, 51842, 51845, 51847, 51851, 51852, 51857, 51862, 51867, 51868, 51874, 51876, 51881, 51883, 51886, 51888, 51894, 51903
VOL. 6 NO.11 52220, 52580, 52582, 52584, 52586, 52589, 52590, 52591, 52595, 52596, 52599, 52600, 52601, 52604, 52608, 52611, 52613, 52615, 52617, 52619, 52630, 52632, 52644, 52648, 52789, 52795
VOL. 6 NO.12 53076, 53098, 53101, 53106, 53109, 53110, 53111, 53115, 53116, 53117, 53119, 53121, 53128, 53136, 53137, 53139, 53140, 53141, 53142, 53145, 53149, 53150, 53151, 53152, 53153, 53156, 53157, 53158, 53159, 53160, 53162, 53164, 53165, 53172

RESPIRATORY SYSTEM

VOL. 6 NO.7 48655, 48690, 49080, 49242, 49248, 49250, 49253, 49266, 49271, 49274, 49281, 49283, 49289, 49293, 49296, 49297, 49303, 49315, 49316, 49318, 49322, 49323, 49326, 49328
VOL. 6 NO.8 50153, 50211, 50212, 50216, 50221, 50222, 50228, 50230, 50243, 50244, 50249, 50253, 50255, 50257, 50263, 50264, 50270, 50281, 50286, 50291
VOL. 6 NO.9 50725, 50965, 50968, 50972, 50984, 50991, 50999, 51000, 51006, 51008, 51026, 51027, 51029, 51034, 51035, 51043, 51046, 51048, 51094
VOL. 6 NO.10 51813, 51816, 51817, 51818, 51819, 51820, 51823, 51825, 51836, 51839, 51840, 51841, 51853, 51858, 51872, 51875
VOL. 6 NO.11 52582, 52585, 52594, 52595, 52611, 52618, 52631, 52643
VOL. 6 NO.12 53105, 53117, 53118, 53130, 53141, 53142, 53144, 53145, 53146, 53162, 53163

RETAIL TRADE

VOL. 6 NO.9 51034
VOL. 6 NO.12 52936

RETENTION

VOL. 6 NO.7 48690, 49110, 49134, 49297, 49306, 49310, 49316, 49317, 49319, 49322, 49323, 49331, 49337, 49340
VOL. 6 NO.8 49514, 49999, 50153, 50211, 50239, 50242, 50264, 50285, 50298
VOL. 6 NO.9 50436, 50437, 50984, 50989, 50992, 50999, 51017, 51018, 51020, 51035, 51059, 51072, 51073, 51092
VOL. 6 NO.10 51722, 51844, 51882, 51916, 51917, 51918, 51919, 51920, 51926, 51928, 51929
VOL. 6 NO.11 52526, 52581, 52601, 52642, 52653, 52668, 52669, 52670, 52672, 52674, 52681, 52695, 52696, 52702, 52707, 52709
VOL. 6 NO.12 53039, 53103, 53105, 53138, 53183

RHODE ISLAND

VOL. 6 NO.10 51955
VOL. 6 NO.12 53231, 53293

RINGELMANN CHART

VOL. 6 NO.7 49075
VOL. 6 NO.10 51948, 51970
VOL. 6 NO.11 52351

RIVERS

VOL. 6 NO.9 50437, 50853, 51058

VOL. 6 NO.11 52520, 52653
VOL. 6 NO.12 52843

ROADS
VOL. 6 NO.7 48643, 48646, 48658, 48682, 48814, 48921, 48973, 49102, 49118, 49124, 49127, 49142, 49144, 49156, 49207, 49247, 49304, 49305, 49337, 49367, 49394
VOL. 6 NO.8 49457, 49460, 49491, 49509, 49971, 50010, 50016, 50020, 50033, 50037, 50038, 50055, 50058, 50066, 50099, 50108, 50117, 50219, 50234, 50273, 50300, 50349
VOL. 6 NO.9 50443, 50492, 50494, 50508, 50719, 50834, 50839, 50857, 50860, 50875, 50876, 50973, 51023, 51040
VOL. 6 NO.10 51177, 51180, 51206, 51209, 51223, 51246, 51262, 51628, 51636, 51645, 51660, 51704, 51718, 51721, 51755, 51756, 51815, 51905, 51918, 51926, 51991, 52031
VOL. 6 NO.11 52060, 52077, 52081, 52090, 52299, 52368, 52420, 52436, 52441, 52443, 52452, 52454, 52470, 52496, 52520, 52526, 52662, 52668, 52678, 52792
VOL. 6 NO.12 52824, 52828, 53021, 53033, 53150, 53216

ROCKET ENGINES
VOL. 6 NO.9 50846

ROTARY ENGINES
VOL. 6 NO.7 48761
VOL. 6 NO.8 49595, 49709, 49779, 49853, 49870, 49872
VOL. 6 NO.9 50581, 50677
VOL. 6 NO.10 51229, 51313, 51338, 51377, 51404, 51425, 51428, 51453, 51454, 51457
VOL. 6 NO.11 52108, 52255
VOL. 6 NO.12 52957

ROTARY OIL BURNERS
VOL. 6 NO.9 50576, 50608

ROTARY PISTON ENGINES
VOL. 6 NO.7 48761
VOL. 6 NO.8 49595, 49709, 49779, 49853, 49870, 49872
VOL. 6 NO.9 50576, 50581, 50608, 50677
VOL. 6 NO.10 51229, 51313, 51338, 51377, 51404, 51425, 51428, 51453, 51454, 51457
VOL. 6 NO.11 52108, 52255
VOL. 6 NO.12 52957

RUBBER
VOL. 6 NO.7 48658
VOL. 6 NO.8 49498, 50288
VOL. 6 NO.9 50551
VOL. 6 NO.10 51209
VOL. 6 NO.11 52377, 52386
VOL. 6 NO.12 53217

RUBBER AND MISCELLANEOUS
VOL. 6 NO.7 48640
VOL. 6 NO.9 50446
VOL. 6 NO.10 51202
VOL. 6 NO.12 52824, 52839

RUBBER PRODUCTION
VOL. 6 NO.7 48640
VOL. 6 NO.9 50446
VOL. 6 NO.10 51202
VOL. 6 NO.12 52824

RUSTS (UREDINALES)
VOL. 6 NO.12 53188

S

SAFETY
VOL. 6 NO.12 52936, 53143

SAFETY EQUIPMENT
VOL. 6 NO.7 48640
VOL. 6 NO.8 49476, 50249
VOL. 6 NO.11 52138, 52306

SALTZMAN METHOD (NOX)
VOL. 6 NO.7 48962, 48979, 48981, 49037, 49376
VOL. 6 NO.8 49902, 49923, 49951, 49966, 50324
VOL. 6 NO.9 50714, 50775
VOL. 6 NO.10 51484, 51557, 51580, 51598
VOL. 6 NO.11 52319, 52342, 52350, 52368, 52394, 52419
VOL. 6 NO.12 52979

SAMPLERS
VOL. 6 NO.7 48956, 48958, 48960, 48961, 48975, 48984, 48991, 48992, 48995, 49016, 49026, 49032, 49033, 49039, 49042, 49051, 49071, 49072, 49219, 49234
VOL. 6 NO.8 49888, 49908, 49913, 49932, 49939, 49940, 49942, 49944, 49957, 49959, 49960, 49967, 49974, 49977, 49981, 49989, 49995, 49996, 50184
VOL. 6 NO.9 50709, 50721, 50734, 50753, 50761, 50767, 50772, 50773, 50779, 50780, 50792, 50795, 50812, 50845, 51141
VOL. 6 NO.10 51486, 51487, 51488, 51494, 51512, 51534, 51543, 51548, 51549, 51555, 51561, 51585, 51590, 51602, 51610, 51611, 51639, 51652, 51673, 51974
VOL. 6 NO.11 52333, 52362, 52363, 52369, 52382
VOL. 6 NO.12 52967, 53014

SAMPLING PROBES
VOL. 6 NO.8 50190
VOL. 6 NO.9 50447, 50721, 50728, 50787, 50803, 51141
VOL. 6 NO.10 51221, 51483, 51520, 51548, 51591, 51610, 51612

SAN FRANCISCO
VOL. 6 NO.7 49128, 49391
VOL. 6 NO.8 50132, 50391
VOL. 6 NO.9 50919
VOL. 6 NO.11 52535

SANITARY SERVICES
VOL. 6 NO.7 48625, 48626, 48633, 48634, 48640, 48651, 48652, 48660, 48662, 48666, 48668, 48670, 48671, 48672, 48685, 48688, 48694, 48699, 48700, 48710, 48713, 48714, 48716, 48748, 48752, 48765, 48767, 48791, 48813, 48814, 48817, 48823, 48860, 48863, 48875, 48882, 48897, 48923, 48927, 49100, 49375, 49400, 49408, 49426
VOL. 6 NO.8 49455, 49466, 49469, 49482, 49567, 49589, 49600, 49611, 49615, 49617, 49632, 49637, 49649, 49671, 49696, 49712, 49737, 49738, 49750, 49764, 49771, 49777, 49805, 49885, 49886, 49997, 50330, 50334, 50341, 50347
VOL. 6 NO.9 50445, 50446, 50447, 50453, 50463, 50467, 50473, 50483, 50486, 50489, 50490, 50503, 50527, 50530, 50546, 50551, 50566, 50568, 50578, 50584, 50597, 50611, 50625, 50631, 50647, 50657, 50658, 50673, 50694, 50695, 50862, 50967, 51162
VOL. 6 NO.10 51217, 51219, 51222, 51228, 51234, 51256, 51257, 51309, 51321, 51322, 51329, 51344, 51400, 51412, 51413, 51415, 51515, 51623, 51641, 51887, 51936, 51968, 51992, 51997, 52014, 52028
VOL. 6 NO.11 52043, 52059, 52061, 52071, 52085, 52098, 52113, 52116, 52128, 52147, 52148, 52149, 52178, 52180, 52197, 52198, 52216, 52313, 52418, 52429, 52458, 52464, 52696, 52781
VOL. 6 NO.12 52828, 52834, 52839, 52865, 52871, 52873, 52883, 52906, 52918, 52937, 52942, 53021, 53338, 53342, 53379, 53380

SAPPORO
VOL. 6 NO.7 49106, 49107, 49122, 49123
VOL. 6 NO.8 50100
VOL. 6 NO.9 50787

SCALING
VOL. 6 NO.12 52856

SCANDINAVIA
VOL. 6 NO.7 48767, 48868, 49019, 49149, 49196, 49200, 49271, 49272, 49375
VOL. 6 NO.8 49732, 49777, 49801, 49955, 49962, 50083, 50327
VOL. 6 NO.9 50464
VOL. 6 NO.10 51219, 51250, 51303, 51304, 51360, 51520, 51554, 51602, 51616, 51661, 51717, 51729, 51750, 51799, 51824, 51830
VOL. 6 NO.11 52321, 52504, 52585, 52797
VOL. 6 NO.12 52967, 53011, 53114

SCATTERING (ATMOSPHERIC)
VOL. 6 NO.7 49011, 49087, 49108, 49171, 49173, 49197, 49198
VOL. 6 NO.8 50067
VOL. 6 NO.9 50783, 50916, 50920
VOL. 6 NO.10 51514, 51537, 51600, 51783
VOL. 6 NO.11 52504

SCREEN FILTERS
VOL. 6 NO.7 48916
VOL. 6 NO.9 50648
VOL. 6 NO.12 52878

SCRUBBERS
VOL. 6 NO.7 48625, 48626, 48640, 48710, 48716, 48719, 48736, 48743, 48745, 48760, 48764, 48766, 48774, 48793, 48795, 48796, 48798, 48799, 48805, 48806, 48807, 48812, 48813, 48823, 48832, 48836, 48841, 48842, 48843, 48847, 48852, 48853, 48860, 48861, 48862, 48867, 48875, 48876, 48882, 48887, 48889, 48896, 48902, 48909, 48911, 48912, 48922, 48923, 48932, 48937, 48938, 48939, 48946, 49439
VOL. 6 NO.8 49466, 49469, 49524, 49535, 49554, 49567, 49572, 49584, 49589, 49599, 49601, 49610, 49616, 49621, 49624, 49625, 49626, 49627, 49631, 49632, 49633, 49643, 49645, 49650, 49655, 49664, 49671, 49697, 49706, 49710, 49712, 49716, 49718, 49733, 49737, 49741, 49747, 49749, 49750, 49751, 49756, 49764, 49770, 49771, 49777, 49780, 49784, 49812, 49813, 49819, 49822, 49828, 49829, 49838, 49839, 49840, 49849, 49850, 49877, 49880, 49881, 49968, 50316, 50317
VOL. 6 NO.9 50426, 50472, 50507, 50539, 50548, 50549, 50553, 50557, 50563, 50564, 50566, 50572, 50573, 50586, 50587, 50590, 50591, 50595, 50597, 50599, 50607, 50611, 50617, 50624, 50625, 50634, 50642, 50646, 50647, 50651, 50657, 50660, 50664, 50667, 50668, 50671, 50674, 50690, 50693, 50695, 50701, 50811, 51112
VOL. 6 NO.10 51181, 51204, 51217, 51275, 51280, 51302, 51305, 51309, 51311, 51320, 51321, 51322, 51324, 51336, 51346, 51360, 51361, 51370, 51379, 51385, 51391, 51400, 51402, 51432, 51449, 51463, 51507, 51839
VOL. 6 NO.11 52045, 52071, 52084, 52113, 52116, 52144, 52149, 52152, 52174, 52178, 52197, 52198, 52211, 52251, 52265, 52278, 52279, 52284, 52295, 52302, 52304, 52305, 52313, 52317, 52730
VOL. 6 NO.12 52834, 52856, 52874, 52894, 52897, 52907, 52917, 52918, 52935, 52945, 52963

SEA BREEZE
VOL. 6 NO.7 49186
VOL. 6 NO.8 50092, 50101, 50102, 50109, 50110, 50119, 50123, 50126, 50137
VOL. 6 NO.9 50811, 50898
VOL. 6 NO.10 51715, 51740
VOL. 6 NO.11 52467, 52525, 52527, 52528, 52529

SEA SALTS
VOL. 6 NO.7 48667, 49110, 49140
VOL. 6 NO.8 50147
VOL. 6 NO.9 50444, 50869, 50906, 50919, 51063
VOL. 6 NO.10 51199, 51668
VOL. 6 NO.11 52455, 52555
VOL. 6 NO.12 53221

SECONDARY AIR
VOL. 6 NO.7 48895
VOL. 6 NO.8 49563, 49734, 49831, 49872
VOL. 6 NO.10 51313, 51454
VOL. 6 NO.11 52276, 52279
VOL. 6 NO.12 52927

SECONDARY SMELTING AND RE
VOL. 6 NO.12 52857

SEDIMENTATION (CONTROL)
VOL. 6 NO.10 51431
VOL. 6 NO.11 52313
VOL. 6 NO.12 52856

SEDIMENTATION PHENOMENA
VOL. 6 NO.7 48882, 49217, 49239
VOL. 6 NO.8 49994
VOL. 6 NO.10 51550

SELENIUM COMPOUNDS
VOL. 6 NO.7 48619, 48655, 49195, 49329
VOL. 6 NO.8 49473, 49912, 50032, 50233
VOL. 6 NO.9 50452, 50496, 50610, 50740, 50758, 51058
VOL. 6 NO.10 51257, 51515, 51665, 51676, 51709, 51829, 51832
VOL. 6 NO.11 52447, 52555, 52569

Reproduced from best available copy.

SENATE HEARINGS

VOL 6 NO.11 52721

SERVICE INDUSTRIES

VOL 6 NO.9 50630
VOL 6 NO.10 51688, 51970
VOL 6 NO.11 52753

SETTLING CHAMBERS

VOL 6 NO.7 48806, 48922, 48923
VOL 6 NO.8 49813, 49877
VOL 6 NO.9 50690
VOL 6 NO.10 51434, 51791

SETTLING PARTICLES

VOL 6 NO.7 48636, 48637, 48638, 48640, 48648, 48649, 48650, 48654, 48657, 48663, 48667, 48669, 48671, 48676, 48689, 48697, 48715, 48732, 48744, 48755, 48760, 48767, 48785, 48793, 48804, 48806, 48807, 48808, 48810, 48816, 48819, 48859, 48875, 48883, 48891, 48900, 48906, 48918, 48919, 48922, 48923, 48924, 48930, 48937, 48946, 48950, 48954, 48968, 48982, 48983, 48990, 48991, 48992, 49004, 49009, 49010, 49016, 49022, 49026, 49036, 49051, 49082, 49085, 49095, 49103, 49110, 49112, 49125, 49126, 49133, 49140, 49141, 49155, 49157, 49158, 49172, 49198, 49217, 49224, 49238, 49243, 49263, 49271, 49283, 49294, 49326, 49424, 49428
VOL 6 NO.8 49445, 49446, 49455, 49460, 49465, 49466, 49469, 49470, 49475, 49481, 49485, 49489, 49495, 49497, 49501, 49502, 49503, 49504, 49507, 49516, 49522, 49523, 49534, 49540, 49545, 49552, 49553, 49557, 49562, 49568, 49569, 49573, 49586, 49598, 49601, 49607, 49610, 49622, 49622, 49643, 49644, 49647, 49653, 49657, 49665, 49671, 49680, 49691, 49698, 49708, 49710, 49711, 49720, 49724, 49739, 49750, 49753, 49756, 49763, 49771, 49780, 49787, 49788, 49794, 49795, 49818, 49835, 49841, 49843, 49848, 49866, 49885, 49888, 49895, 49899, 49935, 49937, 49940, 49946, 49947, 49948, 49954, 49956, 49957, 49959, 49960, 49967, 49980, 49981, 49982, 49994, 49995, 50001, 50014, 50015, 50016, 50019, 50020, 50021, 50022, 50027, 50028, 50030, 50031, 50033, 50034, 50037, 50043, 50052, 50055, 50056, 50058, 50070, 50075, 50080, 50147, 50152, 50155, 50161, 50163, 50177, 50179, 50184, 50189, 50190, 50191, 50192, 50193, 50207, 50210, 50211, 50216, 50220, 50249, 50253, 50255, 50256, 50260, 50268, 50269, 50279, 50290, 50291, 50320, 50330, 50341, 50361, 50364, 50365, 50370, 50392, 50398, 50400, 50403, 50406, 50421
VOL 6 NO.9 50422, 50426, 50437, 50442, 50457, 50462, 50464, 50470, 50472, 50480, 50504, 50544, 50551, 50555, 50562, 50567, 50573, 50574, 50584, 50585, 50595, 50606, 50607, 50611, 50631, 50634, 50637, 50648, 50664, 50668, 50681, 50701, 50709, 50710, 50712, 50722, 50725, 50728, 50732, 50751, 50762, 50765, 50767, 50773, 50774, 50780, 50792, 50795, 50812, 50824, 50828, 50829, 50837, 50840, 50841, 50842, 50843, 50869, 50876, 50888, 50901, 50906, 50919, 50925, 50934, 50959, 50963, 50967, 50972, 50978, 50983, 50988, 51000, 51038, 51040, 51041, 51063, 51064, 51086, 51092
VOL 6 NO.10 51199, 51209, 51210, 51219, 51230, 51241, 51242, 51243, 51255, 51267, 51276, 51286, 51303, 51319, 51328, 51330, 51331, 51333, 51340, 51341, 51350, 51356, 51385, 51387, 51392, 51393, 51396, 51400, 51403, 51426, 51463, 51487, 51494, 51502, 51512, 51545, 51549, 51550, 51552, 51580, 51594, 51597, 51599, 51601, 51605, 51609, 51610, 51614, 51616, 51625, 51627, 51633, 51637, 51643, 51644, 51652, 51663, 51664, 51667, 51668, 51687, 51696, 51703, 51720, 51729, 51791, 51803, 51808, 51816, 51824, 51829, 51842, 51865, 51867, 51894, 51895, 51974, 51989, 52038
VOL 6 NO.11 52054, 52059, 52075, 52099, 52105, 52113, 52119, 52125, 52128, 52134, 52147, 52154, 52158, 52171, 52173, 52183, 52194, 52197, 52199, 52203, 52208, 52211, 52218, 52220, 52222, 52224, 52229, 52233, 52250, 52251, 52255, 52256, 52258, 52260, 52265, 52269, 52279, 52280, 52288, 52304, 52312, 52313, 52317, 52327, 52337, 52387, 52404, 52409, 52410, 52420, 52428, 52431, 52432, 52434, 52435, 52449, 52455, 52456, 52457, 52460, 52461, 52463, 52464, 52468, 52469, 52471, 52473, 52474, 52482, 52498, 52526, 52539, 52541, 52555, 52569, 52575, 52588, 52597, 52601, 52638, 52647, 52691, 52695, 52706, 52716, 52725, 52757, 52789, 52797
VOL 6 NO.12 52800, 52802, 52810, 52820, 52832, 52840, 52843, 52850, 52860, 52861, 52865, 52875, 52882, 52884, 52894, 52899, 52900, 52907, 52913, 52932, 52958, 52963, 52983, 53005, 53014, 53015, 53020, 53026, 53027, 53034, 53037, 53040, 53076, 53087, 53096, 53109, 53110, 53119, 53137, 53146, 53151, 53199, 53221, 53286, 53287

SEWAGE

VOL 6 NO.9 50444, 50476, 50515, 50547, 50690, 50789, 51112

SEWAGE TREATMENT

VOL 6 NO.8 49632
VOL 6 NO.9 50447
VOL 6 NO.10 51968
VOL 6 NO.11 52116, 52180, 52198
VOL 6 NO.12 52883, 53380

SEWERAGE SYSTEMS

VOL 6 NO.7 48625, 48662, 48710, 48748, 48814, 48860, 48875
VOL 6 NO.8 49567, 49589, 49632, 49637, 49712, 49885, 49886
VOL 6 NO.9 50447, 50463, 50483, 50568, 50597, 50695
VOL 6 NO.10 51222, 51257, 51321, 51322, 51641, 51968, 52014
VOL 6 NO.11 52071, 52113, 52116, 52180, 52198, 52418, 52696, 52781
VOL 6 NO.12 52839, 52871, 52883, 52906, 53021, 53380

SEWERS

VOL 6 NO.9 50463

SHEEP

VOL 6 NO.7 48636
VOL 6 NO.8 50215

SHOPPING CENTERS

VOL 6 NO.12 53289

SIEVE ANALYSIS

VOL 6 NO.8 49994
VOL 6 NO.10 51550
VOL 6 NO.11 52116

SILICATES

VOL 6 NO.7 49233
VOL 6 NO.8 49447, 50256
VOL 6 NO.10 51443, 51444, 51863
VOL 6 NO.11 52561

SILICON COMPOUNDS

VOL 6 NO.7 48642, 49115, 49140, 49233
VOL 6 NO.8 49447, 50256
VOL 6 NO.9 50515, 50711, 50869, 50954
VOL 6 NO.10 51257, 51347, 51443, 51444, 51515, 51863
VOL 6 NO.11 52447, 52560, 52561, 52631
VOL 6 NO.12 52972

SILICON DIOXIDE

VOL 6 NO.7 48639, 48767, 49238
VOL 6 NO.8 49447, 49475, 50244, 50255
VOL 6 NO.9 50732, 50983
VOL 6 NO.10 51722, 51844
VOL 6 NO.11 52082, 52256, 52440, 52529
VOL 6 NO.12 52947, 53109

SILICOSIS

VOL 6 NO.8 50256
VOL 6 NO.9 50732

SILVER COMPOUNDS

VOL 6 NO.7 49208
VOL 6 NO.10 51257, 51515, 51855
VOL 6 NO.11 52403, 52447, 52555
VOL 6 NO.12 52971

SIMULATION

VOL 6 NO.7 48618, 48660, 48682, 48973, 49129, 49177, 49183, 49184, 49211, 49224, 49259, 49317, 49401
VOL 6 NO.8 49444, 49477, 49524, 49561, 49629, 49646, 49853, 50089, 50094, 50099, 50120, 50135, 50146, 50155, 50156, 50159, 50174, 50186, 50196, 50267, 50309, 50311, 50399
VOL 6 NO.9 50455, 50659, 50736, 50874, 50886, 50896, 50900, 50931, 50935, 50948, 50959, 51034
VOL 6 NO.10 51180, 51222, 51428, 51690, 51707, 51718, 51721, 51722, 51733, 51741, 51742, 51748, 51752, 51758, 51977, 51991
VOL 6 NO.11 52050, 52067, 52069, 52072, 52091, 52095, 52259, 52368, 52481, 52489, 52500, 52507, 52531, 52578, 52749, 52762
VOL 6 NO.12 52805, 53041, 53052, 53063, 53066, 53069, 53070, 53074

SINTERING

VOL 6 NO.7 48718, 48924, 48938, 49375
VOL 6 NO.9 50437
VOL 6 NO.11 52279
VOL 6 NO.12 52832, 52875

SKIN (ANATOMY)

VOL 6 NO.8 50246
VOL 6 NO.10 51809, 51853
VOL 6 NO.12 52807, 53135

SKIN CANCER

VOL 6 NO.7 49264, 49268
VOL 6 NO.11 52603

SKIN TESTS

VOL 6 NO.8 50260, 50288
VOL 6 NO.10 51892

SLUDGE

VOL 6 NO.7 48625, 48662, 48748, 48814, 48860, 48875
VOL 6 NO.8 49567, 49589, 49632, 49712, 49885, 49886
VOL 6 NO.9 50447, 50483, 50568, 50597, 50695
VOL 6 NO.10 51222, 51321, 51322, 51641
VOL 6 NO.11 52696, 52781
VOL 6 NO.12 52871, 52906, 53021

SMOG

VOL 6 NO.7 48759, 49097, 49150, 49160, 49164, 49165, 49255, 49262, 49270, 49274, 49282, 49285, 49321, 49338, 49419
VOL 6 NO.8 49929, 50001, 50005, 50017, 50028, 50040, 50052, 50057, 50093, 50122, 50123, 50126, 50158, 50164, 50168, 50183, 50186, 50187, 50196, 50201, 50253, 50261, 50274, 50381, 50385, 50386, 50391, 50399, 50419, 50420, 50421
VOL 6 NO.9 50514, 50847, 50848, 50851, 50862, 50887, 50912, 50927, 50942, 50943, 50945, 50963, 51009, 51015, 51024, 51025, 51031, 51060, 51066, 51067, 51074, 51075, 51079, 51091, 51155, 51168, 51171
VOL 6 NO.10 51199, 51245, 51543, 51570, 51617, 51631, 51643, 51649, 51659, 51666, 51716, 51730, 51738, 51767, 51796, 51800, 51814, 51817, 51847, 51873, 51885, 51886, 51899, 51921, 51950, 51977, 52008, 52035, 52039, 52040
VOL 6 NO.11 52055, 52091, 52099, 52356, 52389, 52394, 52418, 52425, 52437, 52452, 52468, 52473, 52475, 52517, 52519, 52548, 52583, 52587, 52602, 52608, 52610, 52611, 52617, 52623, 52624, 52629, 52634, 52651, 52656, 52661, 52662, 52664, 52676, 52677, 52678, 52697, 52698, 52703, 52739, 52742, 52746, 52759, 52766, 52775, 52785, 52790, 52796
VOL 6 NO.12 52986, 53060, 53067, 53068, 53076, 53080, 53087, 53108, 53120, 53123, 53126, 53132, 53133, 53145, 53168, 53194, 53195, 53196, 53208, 53209, 53217, 53226, 53287, 53291, 53339, 53340

SMOG INDEX

VOL 6 NO.11 52109

SMOKE SHADE

VOL 6 NO.7 48620, 48974, 49017, 49075
VOL 6 NO.8 49848, 49914, 49920
VOL 6 NO.9 50427, 50442, 50503, 50509, 50637, 51140
VOL 6 NO.10 51426, 51948, 51970
VOL 6 NO.11 52351
VOL 6 NO.12 52967

SMOKEMETERS

VOL 6 NO.7 48620, 48894, 48974, 49017
VOL 6 NO.8 49621, 49920, 49941, 49963
VOL 6 NO.9 50427, 50735
VOL 6 NO.10 51499, 51509, 51511, 51525, 51536, 51559
VOL 6 NO.11 52351

SMOKERS

VOL 6 NO.9 50731

SMOKES

VOL 6 NO.7 48620, 48636, 48639, 48644, 48665, 48716, 48720, 48731, 48759, 48776, 48822, 48823, 48835,

48857, 48869, 48894, 48907, 48918, 48929, 48936, 48945, 49075, 49235, 49250, 49371, 49409, 49424, 49428
VOL 6 NO.8 49447, 49507, 49575, 49612, 49614, 49617, 49729, 49792, 49836, 49847, 49848, 49883, 49920, 50001, 50036, 50060, 50075, 50111, 50147, 50220, 50255, 50320, 50327, 50393, 50398, 50400, 50403, 50404, 50419
VOL 6 NO.9 50425, 50427, 50428, 50430, 50442, 50465, 50475, 50503, 50505, 50509, 50514, 50516, 50539, 50625, 50637, 50985, 51087, 51105
VOL 6 NO.10 51184, 51188, 51192, 51199, 51201, 51207, 51211, 51245, 51267, 51268, 51289, 51301, 51327, 51344, 51363, 51423, 51426, 51456, 51458, 51459, 51511, 51698, 51728, 51968, 51970, 51980, 52003
VOL 6 NO.11 52050, 52051, 52054, 52079, 52094, 52096, 52109, 52112, 52174, 52184, 52185, 52191, 52203, 52229, 52258, 52288, 52300, 52337, 52351, 52383, 52415, 52481, 52615, 52732, 52777, 52786
VOL 6 NO.12 52805, 52840, 52913, 53046, 53048, 53065, 53111, 53168, 53238

SMOKING
VOL 6 NO.7 49099, 49278, 49305, 49319
VOL 6 NO.8 50240, 50255, 50282
VOL 6 NO.9 50465, 50977, 50979, 50980, 50985, 50998, 51010, 51012, 51032, 51038, 51048
VOL 6 NO.10 51212, 51842, 51845, 51862, 51876, 51878
VOL 6 NO.11 52368, 52580, 52613
VOL 6 NO.12 53013, 53132, 53153, 53167

SNOW
VOL 6 NO.7 49157, 49158, 49196
VOL 6 NO.8 50065
VOL 6 NO.9 50515
VOL 6 NO.10 51699

SOCIAL ATTITUDES
VOL 6 NO.7 49272, 49434, 49435, 49437, 49438
VOL 6 NO.8 50237, 50321, 50412, 50413
VOL 6 NO.9 51039, 51150
VOL 6 NO.11 52786, 52789, 52791, 52792
VOL 6 NO.12 53164, 53380

SOCIO-ECONOMIC FACTORS
VOL 6 NO.7 48839, 48929, 48933, 49236, 49335, 49360, 49361, 49363, 49364, 49366, 49367, 49368, 49374, 49379, 49399, 49401, 49404, 49408, 49435, 49436, 49437, 49443
VOL 6 NO.8 49458, 49494, 49496, 49514, 49519, 49524, 49606, 49649, 49805, 49834, 50237, 50276, 50282, 50283, 50284, 50311, 50312, 50313, 50314, 50315, 50321, 50322, 50331, 50343, 50359, 50363, 50366, 50373, 50374, 50376, 50407, 50412, 50413
VOL 6 NO.9 50481, 50508, 50733, 50978, 50994, 51049, 51100, 51101, 51103, 51111, 51112, 51118, 51150, 51151, 51173
VOL 6 NO.10 51208, 51213, 51251, 51271, 51343, 51415, 51933, 51938, 51942, 51945, 52013, 52014, 52024, 52032, 52034, 52037
VOL 6 NO.11 52048, 52105, 52272, 52609, 52632, 52715, 52716, 52764, 52780, 52781, 52782, 52790, 52791
VOL 6 NO.12 52829, 53225, 53241, 53247

SODIUM CARBONATE
VOL 6 NO.7 48795, 48796
VOL 6 NO.12 52896

SODIUM CHLORIDE
VOL 6 NO.8 50163, 50249, 50300, 50306
VOL 6 NO.9 50431, 50457, 50479, 50806, 50882, 50890, 50901, 50906, 51063, 51064
VOL 6 NO.11 52440, 52455
VOL 6 NO.12 53096

SODIUM COMPOUNDS
VOL 6 NO.7 48739, 48795, 48796, 48828, 49110, 49115, 49140, 49182
VOL 6 NO.8 49882, 50012, 50090, 50163, 50249, 50300, 50306
VOL 6 NO.9 50431, 50457, 50479, 50590, 50599, 50600, 50623, 50869, 50882, 50890, 50901, 50906, 50919, 50954, 51054, 51063, 51064
VOL 6 NO.10 51203, 51206, 51303, 51347, 51407, 51515, 51668, 51932
VOL 6 NO.11 52199, 52402, 52403, 52440, 52447, 52455, 52535
VOL 6 NO.12 52896, 52972, 53038, 53061, 53096, 53124, 53138

SODIUM HYDROXIDE
VOL 6 NO.7 48795, 48796
VOL 6 NO.9 50600, 50806

SODIUM SULFATE
VOL 6 NO.12 53038

SOILING
VOL 6 NO.10 51933

SOILING INDEX
VOL 6 NO.8 50075
VOL 6 NO.9 50795, 50850
VOL 6 NO.10 51580, 51652
VOL 6 NO.11 52534

SOILS
VOL 6 NO.7 48680, 49024, 49116, 49134, 49195, 49210, 49246, 49329, 49333, 49337, 49348, 49350
VOL 6 NO.8 49460, 49514, 49837, 50015, 50172, 50233, 50293, 50298, 50399, 50401
VOL 6 NO.9 50437, 50462, 50480, 50597, 50759, 50763, 50853, 50903, 50978, 51017, 51053, 51058, 51064, 51076, 51088
VOL 6 NO.10 51206, 51476, 51541, 51633, 51676, 51721, 51750, 51786, 51832, 51859, 51865, 51916, 51918, 51919, 51920, 51926, 51991, 52001
VOL 6 NO.11 52060, 52312, 52516, 52535, 52555, 52653, 52683, 52696, 52701, 52707
VOL 6 NO.12 52802, 52806, 52807, 52808, 52818, 52824, 52842, 52843, 53016, 53021, 53176, 53179, 53204, 53342

SOLAR RADIATION
VOL 6 NO.7 49087, 49128, 49133, 49146, 49197, 49198, 49203, 49205, 49264
VOL 6 NO.8 50047, 50061, 50094, 50100, 50104, 50112, 50113, 50121, 50159, 50166, 50183, 50186, 50253, 50290, 50342
VOL 6 NO.9 50555, 50854, 50855, 50860, 50876, 50885, 50892, 50893, 50916, 50920, 50956, 50960, 51173
VOL 6 NO.10 51230, 51480, 51492, 51566, 51568, 51574, 51586, 51600, 51730, 51738, 51744, 51747, 51768, 51770
VOL 6 NO.11 52405, 52467, 52478, 52482, 52496, 52501, 52502, 52503, 52508, 52513, 52514, 52530
VOL 6 NO.12 52817, 52848, 53012, 53043, 53045, 53060, 53080

SOLVENT REFINING
VOL 6 NO.7 48920, 48933, 48944
VOL 6 NO.8 49524, 49613, 49761, 49811
VOL 6 NO.9 50580, 50584
VOL 6 NO.10 51179, 51294, 51414, 51418, 51431

SOLVENTS
VOL 6 NO.7 48696, 48806, 48886, 48956, 49312
VOL 6 NO.8 49447, 49468, 49509, 49579, 49904, 49933, 50341
VOL 6 NO.9 50463, 50473, 50670, 50678, 50682, 50861, 50944, 50945, 51120, 51131
VOL 6 NO.10 51176, 51202, 51217, 51235, 51307, 51329, 51334, 51560, 51824
VOL 6 NO.11 52098, 52209, 52226, 52227, 52228, 52543, 52607, 52753, 52772
VOL 6 NO.12 52855, 52888, 53244

SOOT
VOL 6 NO.7 48648, 48650, 48669, 48793, 48804, 48816, 48883, 48918, 49238
VOL 6 NO.8 49445, 49446, 49455, 49469, 49475, 49504, 49598, 49671, 49698, 49739, 49753, 49788, 49835, 49848, 49899, 50163, 50320, 50330, 50364, 50365, 50398, 50400, 50403
VOL 6 NO.9 50442, 50470, 50637, 50925, 50934
VOL 6 NO.10 51242, 51286, 51340, 51387, 51403, 51426, 51494, 51616, 51720, 51803
VOL 6 NO.11 52054, 52059, 52075, 52128, 52154, 52171, 52203, 52229, 52255, 52258, 52265, 52288, 52471, 52725, 52789
VOL 6 NO.12 52802, 52832, 52840, 53286

SOOT FALL
VOL 6 NO.12 52802

SOURCE MONITORING
VOL 6 NO.7 48678, 48680, 48806, 48955, 48961, 48967, 48971, 48974, 48994, 49004, 49032, 49049, 49082, 49088
VOL 6 NO.8 49462, 49472, 49483, 49501, 49516, 49895, 49896, 49913, 49915, 49920, 49937, 49940, 49963, 49965, 49980, 49981, 49995, 50161, 50179, 50188, 50191, 50410
VOL 6 NO.9 50437, 50447, 50449, 50505, 50719, 50720, 50723, 50729, 50745, 50751, 50767, 50772, 50773, 50779, 50799, 50812
VOL 6 NO.10 51469, 51470, 51487, 51499, 51502, 51507, 51517, 51527, 51534, 51543, 51547, 51548, 51549, 51585, 51587, 51604, 51605, 51609, 51610, 51612, 51806, 51989, 51995
VOL 6 NO.11 52047, 52059, 52395, 52410, 52718
VOL 6 NO.12 52825, 52840, 52952, 52989, 52990

SOURCE SAMPLING
VOL 6 NO.9 50789

SOUTH AFRICA
VOL 6 NO.9 50441, 50444, 50476, 50493, 50509, 50515, 50516, 50576, 50608, 50612, 50619, 50655, 50672, 50675, 50690, 50733, 50768, 50787, 50833, 50846, 50868, 50892, 50916, 50947, 51003, 51106, 51112, 51132, 51152, 51156, 51171, 51173

SOUTH AMERICA
VOL 6 NO.10 51998

SOUTH CAROLINA
VOL 6 NO.7 49384
VOL 6 NO.9 51124
VOL 6 NO.10 51953
VOL 6 NO.12 53302, 53303, 53304, 53305, 53306, 53345, 53346, 53373

SOUTH PACIFIC
VOL 6 NO.7 49120, 49193
VOL 6 NO.8 49586, 50107, 50234
VOL 6 NO.9 50458, 50688, 50760, 50795, 50820, 50914, 50958, 50963
VOL 6 NO.10 51999
VOL 6 NO.12 52849

SOX CONTROL
VOL 6 NO.7 48625, 48694, 48695, 48707, 48708, 48711, 48718, 48736, 48742, 48743, 48745, 48759, 48786, 48790, 48795, 48796, 48807, 48808, 48814, 48832, 48836, 48847, 48852, 48860, 48862, 48875, 48876, 48882, 48887, 48896, 48909, 48910, 48911, 48912, 48920, 48932, 48934, 48939, 49362
VOL 6 NO.8 49452, 49499, 49533, 49567, 49584, 49588, 49589, 49599, 49600, 49601, 49618, 49623, 49631, 49635, 49660, 49675, 49678, 49684, 49699, 49741, 49751, 49757, 49763, 49771, 49776, 49780, 49781, 49784, 49801, 49824, 49834, 49836, 49839, 49840, 49852, 49864, 49874, 49880, 50311, 50316, 50317, 50319, 50366, 50419
VOL 6 NO.9 50464, 50507, 50517, 50542, 50548, 50550, 50553, 50560, 50563, 50564, 50565, 50571, 50572, 50578, 50583, 50584, 50590, 50596, 50597, 50598, 50599, 50601, 50611, 50617, 50618, 50620, 50623, 50624, 50641, 50642, 50644, 50651, 50654, 50660, 50671, 50674, 50676, 50683, 50684, 50685, 50693, 50695, 50701, 50703, 50704, 51096, 51098, 51136
VOL 6 NO.10 51249, 51280, 51296, 51298, 51301, 51305, 51315, 51319, 51321, 51322, 51324, 51325, 51330, 51333, 51335, 51336, 51345, 51347, 51348, 51350, 51371, 51372, 51384, 51399, 51400, 51402, 51406, 51407, 51427, 51432, 51436, 51443, 51461, 51507, 51993
VOL 6 NO.11 52061, 52063, 52084, 52117, 52144, 52147, 52152, 52162, 52169, 52174, 52179, 52181, 52194, 52195, 52197, 52204, 52212, 52224, 52236, 52237, 52244, 52248, 52274, 52278, 52284, 52295, 52296, 52305, 52310, 52560, 52715, 52716, 52730, 52749, 52797
VOL 6 NO.12 52801, 52822, 52847, 52849, 52856, 52866, 52874, 52886, 52896, 52897, 52913, 52917, 52918, 52921, 52922, 52930, 52938, 52941, 52952, 52954, 52961

SOYBEANS
VOL 6 NO.9 50549, 50700, 51055, 51064
VOL 6 NO.12 53209

SPARK IGNITION ENGINES
VOL 6 NO.7 48706, 48771, 48777, 48929, 48936
VOL 6 NO.8 49444, 49511, 49526, 49574, 49597, 49709, 49767, 49872, 49875, 49902, 50327

VOL. 6 NO.9 50433, 50506, 50513, 50514, 50534, 50535, 50576, 51161

VOL. 6 NO.10 51191, 51207, 51287, 51326, 51349, 51377, 51382, 51454, 51457, 51593

VOL. 6 NO.11 52104, 52108, 52114, 52164, 52252, 52255, 52276, 52285, 52294

VOL. 6 NO.12 52821, 52934, 52944

SPARK TIMING

VOL. 6 NO.7 48849, 48850, 48854, 48926

VOL. 6 NO.8 49526, 49673, 49701, 49735, 49814

VOL. 6 NO.9 50433, 50529, 50532, 50605, 50626, 50632, 50688

VOL. 6 NO.10 51313, 51349, 52029

VOL. 6 NO.11 52189, 52252, 52276

VOL. 6 NO.12 52876, 52916, 52944

SPECTROMETRY

VOL. 6 NO.7 48943, 48957, 48978, 48983, 48987, 48994, 48996, 49001, 49006, 49020, 49021, 49025, 49027, 49028, 49034, 49037, 49043, 49052, 49058, 49067, 49077, 49081, 49086, 49089, 49090, 49094, 49095, 49119, 49197, 49198, 49231, 49235, 49260

VOL. 6 NO.8 49498, 49893, 49899, 49902, 49903, 49910, 49915, 49925, 49928, 49929, 49930, 49934, 49949, 49951, 49956, 49961, 49968, 49984, 49992, 50028, 50172, 50204

VOL. 6 NO.9 50428, 50711, 50713, 50717, 50718, 50719, 50726, 50729, 50732, 50742, 50744, 50756, 50766, 50782, 50785, 50797, 50804, 50822, 50962, 51044, 51083

VOL. 6 NO.10 51198, 51221, 51238, 51257, 51473, 51475, 51476, 51477, 51478, 51479, 51492, 51498, 51501, 51515, 51516, 51518, 51522, 51529, 51538, 51541, 51544, 51545, 51606, 51760, 51786

VOL. 6 NO.11 52322, 52323, 52325, 52331, 52332, 52333, 52336, 52348, 52356, 52362, 52372, 52378, 52387, 52389, 52394, 52397, 52408, 52568

VOL. 6 NO.12 52968, 52971, 52977, 52978, 52979, 52982, 52987, 52991, 52992, 52993, 52997, 53005, 53007, 53095

SPECTROPHOTOMETRY

VOL. 6 NO.7 48953, 49018, 49050, 49069

VOL. 6 NO.8 49899, 49903, 49921, 49934, 49935, 49954, 49955, 49972, 49998, 50000, 50194, 50272

VOL. 6 NO.9 50539, 50719, 50732, 50756, 50783, 50795, 50805, 50811

VOL. 6 NO.10 51257, 51470, 51488, 51490, 51506, 51515, 51516, 51532, 51542, 51543, 51544, 51546, 51551, 51556, 51558, 51563, 51564, 51571, 51579, 51590, 51593, 51603, 51604, 51655, 51846

VOL. 6 NO.11 52318, 52322, 52331, 52332, 52359, 52361, 52364, 52440

VOL. 6 NO.12 52974, 52975, 52976, 52982, 53008, 53188

SPINACH

VOL. 6 NO.10 51923

VOL. 6 NO.11 52665, 52705

VOL. 6 NO.12 53186, 53189, 53196, 53208, 53209

SPORES

VOL. 6 NO.7 48928, 49356

VOL. 6 NO.8 50140, 50210, 50303

VOL. 6 NO.10 51641

SPOT TESTS

VOL. 6 NO.11 52391

SPRAY TOWERS

VOL. 6 NO.7 48760, 48766, 48799, 48823, 48876, 48946

VOL. 6 NO.8 49572, 49733, 49749, 49751, 49881

VOL. 6 NO.9 50625, 50657

VOL. 6 NO.10 51305

SPRAYS

VOL. 6 NO.7 48923, 49022, 49172

VOL. 6 NO.9 50722, 50765, 51064

ST LOUIS

VOL. 6 NO.7 49206

VOL. 6 NO.8 49928, 50073, 50074, 50125, 50134, 50368

VOL. 6 NO.9 50807

VOL. 6 NO.10 51669, 51670, 51678, 51709, 51711, 52015, 52022

STABILITY (ATMOSPHERIC)

VOL. 6 NO.7 49011, 49135, 49137, 49148, 49153, 49154, 49157, 49166, 49180, 49191, 49193, 49200, 49201, 49202, 49204, 49206, 49211, 49259

VOL. 6 NO.8 49932, 49967, 50001, 50005, 50047, 50061, 50065, 50068, 50069, 50080, 50083, 50085, 50086, 50088, 50094, 50097, 50098, 50099, 50100, 50101, 50103, 50106, 50111, 50118, 50126, 50136, 50137, 50144, 50150, 50342

VOL. 6 NO.9 50455, 50826, 50829, 50832, 50838, 50856, 50864, 50874, 50897, 50898, 50910, 50911, 50912, 50914, 50918, 50921, 50926, 50943

VOL. 6 NO.10 51211, 51493, 51525, 51570, 51599, 51654, 51657, 51666, 51684, 51689, 51708, 51733, 51738, 51740, 51748, 51751, 51755, 51805, 52008, 52033

VOL. 6 NO.11 52467, 52481, 52484, 52488, 52494, 52496, 52497, 52498, 52506, 52512, 52514, 52519, 52520, 52521, 52525, 52530, 52532, 52537

VOL. 6 NO.12 52996, 53055, 53061, 53062, 53065, 53067, 53135

STABILITY(ATMOSPHERIC)

VOL. 6 NO.9 50912

STACK GASES

VOL. 6 NO.7 48622, 48629, 48631, 48637, 48640, 48641, 48642, 48647, 48652, 48662, 48664, 48669, 48671, 48680, 48681, 48684, 48688, 48689, 48690, 48691, 48694, 48695, 48704, 48708, 48709, 48711, 48712, 48713, 48714, 48718, 48735, 48736, 48739, 48743, 48745, 48747, 48752, 48754, 48755, 48760, 48765, 48766, 48770, 48774, 48780, 48783, 48788, 48790, 48793, 48795, 48796, 48798, 48799, 48804, 48805, 48806, 48808, 48810, 48816, 48817, 48823, 48824, 48828, 48829, 48830, 48832, 48838, 48840, 48842, 48845, 48847, 48853, 48857, 48858, 48860, 48866, 48868, 48869, 48876, 48882, 48886, 48887, 48889, 48891, 48900, 48902, 48906, 48909, 48910, 48911, 48912, 48914, 48923, 48924, 48930, 48931, 48932, 48934, 48938, 48939, 48946, 48952, 48954, 48955, 48961, 48967, 48971, 48974, 48988, 49005, 49012, 49013, 49017, 49032, 49045, 49049, 49065, 49075, 49082, 49088, 49091, 49125, 49137, 49149, 49177, 49185, 49190, 49199, 49211, 49224, 49229, 49371, 49375, 49398, 49422, 49424, 49442

VOL. 6 NO.8 49449, 49452, 49454, 49466, 49472, 49473, 49475, 49478, 49479, 49480, 49481, 49483, 49488, 49489, 49494, 49495, 49497, 49499, 49501, 49516, 49524, 49530, 49538, 49549, 49550, 49572, 49584, 49588, 49589, 49598, 49600, 49601, 49609, 49610, 49615, 49617, 49618, 49620, 49627, 49629, 49631, 49632, 49633, 49635, 49644, 49645, 49650, 49655, 49656, 49665, 49670, 49671, 49678, 49682, 49684, 49692, 49697, 49698, 49699, 49707, 49711, 49712, 49715, 49718, 49723, 49736, 49742, 49749, 49753, 49756, 49757, 49763, 49767, 49773, 49777, 49784, 49792, 49801, 49807, 49808, 49809, 49818, 49819, 49821, 49822, 49825, 49826, 49827, 49828, 49829, 49830, 49836, 49838, 49841, 49843, 49848, 49858, 49861, 49864, 49866, 49873, 49874, 49876, 49880, 49882, 49888, 49891, 49896, 49903, 49915, 49920, 49937, 49963, 49965, 49972, 49980, 49981, 49989, 49993, 49995, 50051, 50070, 50080, 50094, 50106, 50151, 50161, 50179, 50188, 50190, 50191, 50295, 50311, 50317, 50319, 50344, 50361, 50362, 50364, 50365, 50396, 50401

VOL. 6 NO.9 50444, 50447, 50451, 50454, 50459, 50472, 50473, 50476, 50480, 50483, 50484, 50491, 50496, 50501, 50503, 50504, 50505, 50509, 50510, 50516, 50517, 50523, 50524, 50545, 50548, 50549, 50551, 50555, 50556, 50557, 50564, 50566, 50567, 50570, 50571, 50572, 50573, 50574, 50577, 50578, 50582, 50583, 50584, 50586, 50587, 50588, 50590, 50591, 50594, 50596, 50598, 50599, 50601, 50603, 50609, 50611, 50614, 50615, 50617, 50620, 50623, 50624, 50625, 50628, 50630, 50631, 50634, 50635, 50636, 50640, 50641, 50644, 50645, 50646, 50647, 50651, 50654, 50655, 50657, 50669, 50670, 50676, 50679, 50681, 50684, 50693, 50698, 50699, 50700, 50708, 50710, 50721, 50724, 50729, 50731, 50740, 50752, 50762, 50767, 50772, 50773, 50779, 50789, 50792, 50799, 50812, 50841, 50846, 50851, 50853, 50868, 50886, 50910, 50916, 50931, 50934, 50943, 51096, 51105, 51108, 51130, 51136, 51140, 51158, 51172

VOL. 6 NO.10 51179, 51181, 51189, 51217, 51228, 51229, 51234, 51239, 51249, 51255, 51263, 51267, 51270, 51272, 51277, 51278, 51280, 51281, 51286, 51292, 51296, 51301, 51304, 51305, 51307, 51309, 51310, 51318, 51321, 51325, 51340, 51344, 51345, 51346, 51348, 51350, 51355, 51360, 51361, 51373, 51384, 51385, 51386, 51387, 51399, 51402, 51406, 51407, 51408, 51410, 51412, 51413, 51420, 51424, 51426, 51430, 51436, 51444, 51446, 51449, 51450, 51455, 51461, 51462, 51463, 51469, 51470, 51499, 51502, 51507, 51509, 51511, 51516, 51517, 51523, 51525, 51527, 51534, 51544, 51547, 51549, 51579, 51585, 51592, 51604, 51605, 51609, 51610, 51612, 51638, 51657, 51673, 51726, 51728, 51729, 51740, 51757, 51768, 51906, 51887, 51917, 51935, 51936, 51939, 51940, 51943, 51948, 51993, 52032

VOL. 6 NO.11 52051, 52054, 52059, 52062, 52063, 52085, 52086, 52087, 52088, 52093, 52095, 52101, 52102, 52109, 52114, 52117, 52122, 52126, 52127, 52128, 52135, 52139, 52147, 52149, 52150, 52151, 52153, 52154, 52161, 52162, 52165, 52178, 52188, 52191, 52194, 52195, 52197, 52198, 52204, 52207, 52212, 52215, 52229, 52234, 52235, 52237, 52248, 52250, 52251, 52256, 52257, 52261, 52264, 52269, 52274, 52275, 52278, 52279, 52280, 52296, 52297, 52304, 52305, 52311, 52313, 52316, 52321, 52326, 52354, 52357, 52383, 52395, 52412, 52425, 52474, 52511, 52512, 52522, 52533, 52575, 52601, 52645, 52655, 52670, 52684, 52704, 52713, 52716, 52722, 52730, 52731, 52736, 52750, 52751, 52756, 52769, 52797

VOL. 6 NO.12 52798, 52799, 52802, 52804, 52810, 52812, 52813, 52820, 52822, 52832, 52834, 52840, 52854, 52857, 52859, 52864, 52867, 52884, 52886, 52887, 52894, 52896, 52897, 52913, 52914, 52915, 52924, 52925, 52928, 52930, 52935, 52938, 52942, 52952, 52963, 52987, 52995, 53019, 53039, 53074, 53183, 53229, 53230, 53231, 53232, 53251, 53252, 53253, 53254, 53255, 53256, 53257, 53258, 53259, 53260, 53261, 53262, 53263, 53264, 53265, 53266, 53267, 53268, 53269, 53270, 53271, 53272, 53273, 53274, 53275, 53276, 53277, 53278, 53279, 53280, 53281, 53282, 53283, 53293, 53294, 53295, 53296, 53297, 53298, 53299, 53300, 53301, 53302, 53303, 53304, 53305, 53306, 53307, 53308, 53309, 53310, 53311, 53312, 53313, 53314, 53315, 53316, 53317, 53318, 53319, 53320, 53321, 53322, 53323, 53324, 53325, 53326, 53327, 53328, 53329, 53330, 53331, 53332, 53333, 53334, 53335, 53336, 53337, 53339, 53343, 53344, 53345, 53346, 53347, 53348, 53349, 53350, 53351, 53352, 53353, 53354, 53355, 53356, 53357, 53358, 53359, 53360, 53361, 53362, 53363, 53364, 53365, 53366, 53367, 53368, 53369, 53370, 53371, 53372, 53373, 53374, 53375, 53376, 53377, 53378

STACK MONITORING

VOL. 6 NO.7 48806, 48967, 48974, 48994, 49032, 49049, 49082, 49088

VOL. 6 NO.8 49472, 49483, 49501, 49895, 49896, 49913, 49915, 49920, 49937, 49963, 49965, 49980, 49981, 50161, 50188

VOL. 6 NO.9 50767, 50772, 50773, 50779, 50799, 50812

VOL. 6 NO.10 51469, 51470, 51499, 51502, 51507, 51517, 51527, 51534, 51543, 51547, 51549, 51585, 51605, 51609, 51610, 51612, 51806, 51989

VOL. 6 NO.11 52047, 52059, 52395

STACK SAMPLING

VOL. 6 NO.9 50721, 50731

STACKS

VOL. 6 NO.7 48631, 48640, 48752, 48804, 48806, 48808, 48869, 48909, 48911, 48923, 48934, 49177, 49185, 49204, 49229, 49424, 49439, 49442

VOL. 6 NO.8 49469, 49539, 49544, 49589, 49650, 49792, 49858, 49877, 50080, 50106, 50151, 50361, 50401, 50416

VOL. 6 NO.9 50900, 50921, 51132, 51172

VOL. 6 NO.10 51330, 51363, 51523, 51963

VOL. 6 NO.11 52128, 52154, 52316, 52533, 52797

STAGNATION

VOL. 6 NO.8 50005, 50088

VOL. 6 NO.11 52525

STAINLESS STEEL

VOL. 6 NO.12 53223

STANDARD GASES

VOL. 6 NO.12 53077

STATE

VOL. 6 NO.9 50476, 50488, 50509, 51106, 51112, 51132, 51152, 51156, 51171

STATE GOVERNMENTS

VOL. 6 NO.7 49388, 49390, 49409, 49410, 49412, 49413, 49416, 49417, 49418, 49432

VOL. 6 NO.8 50053, 50335, 50341, 50346, 50347, 50348, 50349, 50350, 50351, 50352, 50353, 50359, 50361, 50366, 50371, 50373, 50374, 50383, 50384, 50387, 50389

VOL. 6 NO.9 51109, 51120, 51134, 51153, 51154, 51156, 51159, 51170

VOL. 6 NO.10 51650, 51964, 51982, 51983, 51984, 51985, 51986, 51988, 52008, 52016, 52018, 52019, 52023

VOL. 6 NO.11 52732
VOL. 6 NO.12 53286, 53341, 53379

STATIONARY EMISSION SOURC

VOL. 6 NO.7 48618, 48619, 48621, 48622, 48623, 48625, 48626, 48627, 48628, 48629, 48630, 48633, 48634, 48636, 48637, 48638, 48639, 48640, 48641, 48642, 48645, 48647, 48648, 48649, 48650, 48651, 48652, 48654, 48657, 48659, 48660, 48662, 48663, 48664, 48666, 48667, 48668, 48670, 48671, 48672, 48673, 48675, 48677, 48678, 48679, 48680, 48681, 48683, 48684, 48685, 48688, 48689, 48690, 48691, 48692, 48694, 48695, 48699, 48700, 48701, 48703, 48707, 48710, 48713, 48714, 48716, 48718, 48720, 48721, 48724, 48725, 48726, 48728, 48730, 48733, 48736, 48739, 48742, 48745, 48746, 48748, 48752, 48754, 48756, 48760, 48765, 48767, 48768, 48770, 48771, 48772, 48775, 48777, 48779, 48783, 48784, 48786, 48791, 48793, 48795, 48796, 48797, 48799, 48804, 48806, 48807, 48810, 48811, 48813, 48814, 48817, 48822, 48823, 48825, 48828, 48829, 48831, 48832, 48836, 48842, 48843, 48844, 48852, 48856, 48858, 48860, 48862, 48863, 48871, 48872, 48874, 48875, 48876, 48881, 48882, 48883, 48884, 48886, 48890, 48892, 48895, 48896, 48897, 48902, 48904, 48906, 48908, 48909, 48910, 48911, 48912, 48913, 48914, 48915, 48916, 48920, 48921, 48923, 48924, 48927, 48930, 48932, 48933, 48934, 48935, 48938, 48939, 48943, 48944, 48953, 48954, 48968, 48974, 48985, 48988, 49008, 49013, 49033, 49036, 49044, 49064, 49088, 49091, 49094, 49100, 49105, 49110, 49126, 49127, 49133, 49137, 49146, 49149, 49157, 49167, 49173, 49185, 49195, 49199, 49200, 49204, 49210, 49212, 49220, 49224, 49236, 49259, 49272, 49349, 49354, 49362, 49370, 49371, 49374, 49375, 49377, 49398, 49400, 49401, 49406, 49407, 49408, 49409, 49411, 49414, 49416, 49418, 49422, 49423, 49426, 49428, 49435, 49442, 49443

VOL. 6 NO.8 49445, 49448, 49449, 49451, 49452, 49453, 49454, 49455, 49456, 49458, 49459, 49461, 49463, 49466, 49468, 49469, 49470, 49471, 49473, 49474, 49475, 49476, 49478, 49479, 49480, 49481, 49482, 49483, 49484, 49488, 49489, 49490, 49492, 49494, 49495, 49496, 49497, 49499, 49504, 49507, 49508, 49511, 49512, 49513, 49515, 49516, 49522, 49523, 49524, 49533, 49539, 49545, 49549, 49550, 49554, 49567, 49568, 49570, 49571, 49574, 49579, 49582, 49584, 49586, 49589, 49590, 49596, 49598, 49599, 49600, 49601, 49605, 49606, 49611, 49613, 49614, 49615, 49617, 49619, 49623, 49630, 49632, 49634, 49635, 49637, 49644, 49645, 49647, 49649, 49650, 49656, 49658, 49659, 49661, 49667, 49671, 49674, 49681, 49682, 49683, 49684, 49688, 49689, 49692, 49695, 49696, 49698, 49707, 49708, 49711, 49712, 49714, 49716, 49718, 49721, 49725, 49726, 49729, 49731, 49732, 49737, 49738, 49739, 49743, 49744, 49746, 49749, 49750, 49751, 49753, 49754, 49755, 49756, 49761, 49763, 49764, 49767, 49771, 49772, 49773, 49774, 49777, 49780, 49781, 49783, 49784, 49788, 49792, 49799, 49804, 49805, 49807, 49808, 49810, 49811, 49816, 49819, 49822, 49827, 49832, 49836, 49841, 49843, 49847, 49848, 49852, 49854, 49855, 49856, 49857, 49861, 49866, 49873, 49874, 49876, 49878, 49879, 49880, 49881, 49882, 49883, 49885, 49886, 49887, 49888, 49890, 49894, 49899, 49903, 49915, 49933, 49959, 49965, 49971, 49997, 50008, 50033, 50035, 50036, 50051, 50052, 50055, 50063, 50065, 50070, 50076, 50103, 50115, 50124, 50131, 50133, 50143, 50154, 50199, 50211, 50220, 50232, 50233, 50252, 50259, 50275, 50291, 50292, 50295, 50311, 50314, 50315, 50317, 50318, 50319, 50322, 50323, 50326, 50330, 50334, 50341, 50344, 50346, 50347, 50348, 50350, 50351, 50352, 50353, 50354, 50359, 50362, 50363, 50364, 50365, 50366, 50367, 50370, 50372, 50376, 50383, 50384, 50386, 50387, 50396, 50401, 50403, 50405, 50406, 50407, 50410, 50417, 50419

VOL. 6 NO.9 50422, 50423, 50428, 50429, 50430, 50431, 50432, 50436, 50437, 50438, 50442, 50445, 50446, 50447, 50450, 50451, 50452, 50453, 50454, 50457, 50458, 50459, 50460, 50461, 50462, 50463, 50464, 50466, 50467, 50469, 50470, 50472, 50473, 50474, 50477, 50478, 50479, 50480, 50481, 50483, 50484, 50485, 50486, 50489, 50490, 50491, 50496, 50497, 50498, 50499, 50500, 50501, 50503, 50504, 50505, 50507, 50508, 50510, 50513, 50520, 50521, 50523, 50524, 50527, 50528, 50530, 50537, 50538, 50539, 50542, 50545, 50546, 50548, 50550, 50551, 50552, 50555, 50557, 50560, 50561, 50563, 50564, 50565, 50566, 50567, 50568, 50571, 50572, 50574, 50575, 50578, 50579, 50580, 50582, 50583, 50584, 50585, 50588, 50589, 50592, 50594, 50595, 50596, 50597, 50598, 50603, 50606, 50607, 50610, 50611, 50614, 50616, 50617, 50618, 50620, 50624, 50625, 50630, 50631, 50634, 50636, 50640, 50642, 50643, 50644, 50645, 50646, 50647, 50649, 50651, 50653, 50657, 50658, 50663, 50664, 50668, 50669, 50670, 50673, 50674, 50678, 50679, 50680, 50681, 50682, 50683, 50684, 50685, 50688, 50691, 50693, 50694, 50695, 50698, 50699, 50701, 50710, 50713, 50719, 50724, 50726, 50729, 50732, 50750, 50754, 50759, 50776, 50780, 50799, 50805, 50829, 50842, 50849, 50853, 50854, 50858, 50859, 50861, 50862, 50863, 50865, 50866, 50867, 50882, 50884, 50885, 50890, 50894, 50901, 50904, 50906, 50907, 50908, 50910, 50917, 50923, 50928, 50934, 50954, 50967, 50981, 50983, 50986, 50997, 51007, 51018, 51047, 51050, 51053, 51058, 51064, 51082, 51086, 51088, 51094, 51096, 51098, 51103, 51105, 51108, 51109, 51114, 51116, 51129, 51130, 51136, 51140, 51148, 51149, 51153, 51158, 51162, 51172

VOL. 6 NO.10 51175, 51176, 51179, 51181, 51182, 51189, 51190, 51194, 51195, 51196, 51197, 51199, 51200, 51202, 51203, 51204, 51208, 51210, 51211, 51213, 51215, 51216, 51217, 51218, 51219, 51220, 51221, 51222, 51226, 51227, 51228, 51230, 51231, 51232, 51233, 51234, 51235, 51236, 51237, 51238, 51239, 51242, 51244, 51245, 51247, 51249, 51250, 51251, 51255, 51256, 51257, 51258, 51259, 51261, 51263, 51264, 51265, 51266, 51267, 51268, 51272, 51273, 51277, 51278, 51279, 51280, 51285, 51286, 51291, 51297, 51298, 51301, 51306, 51309, 51310, 51311, 51312, 51317, 51318, 51319, 51321, 51322, 51324, 51326, 51329, 51330, 51337, 51339, 51340, 51341, 51343, 51344, 51345, 51348, 51357, 51359, 51361, 51362, 51363, 51364, 51365, 51366, 51367, 51368, 51373, 51375, 51376, 51380, 51381, 51382, 51385, 51387, 51388, 51389, 51391, 51395, 51397, 51399, 51400, 51405, 51406, 51407, 51408, 51409, 51412, 51413, 51414, 51415, 51417, 51418, 51423, 51424, 51426, 51427, 51429, 51431, 51432, 51433, 51434, 51435, 51436, 51437, 51438, 51446, 51448, 51449, 51451, 51455, 51459, 51463, 51464, 51487, 51511, 51515, 51523, 51527, 51529, 51534, 51541, 51545, 51547, 51560, 51592, 51601, 51609, 51613, 51620, 51623, 51638, 51641, 51646, 51653, 51657, 51662, 51667, 51673, 51675, 51676, 51688, 51697, 51698, 51708, 51723, 51726, 51729, 51734, 51750, 51757, 51768, 51774, 51792, 51804, 51814, 51824, 51832, 51849, 51856, 51857, 51859, 51865, 51870, 51877, 51887, 51893, 51916, 51917, 51919, 51935, 51936, 51939, 51940, 51941, 51943, 51945, 51948, 51951, 51952, 51953, 51954, 51955, 51956, 51957, 51958, 51959, 51960, 51961, 51962, 51963, 51964, 51968, 51969, 51970, 51971, 51972, 51973, 51974, 51977, 51981, 51982, 51983, 51984, 51985, 51986, 51989, 51992, 51993, 51994, 51995, 51997, 52007, 52014, 52016, 52017, 52018, 52019, 52021, 52023, 52028, 52032, 52033, 52036, 52038, 52039, 52040

VOL. 6 NO.11 52043, 52044, 52045, 52047, 52051, 52052, 52053, 52054, 52055, 52057, 52059, 52060, 52061, 52063, 52064, 52067, 52070, 52071, 52073, 52074, 52076, 52079, 52083, 52084, 52085, 52086, 52087, 52088, 52092, 52093, 52095, 52096, 52098, 52099, 52101, 52102, 52103, 52104, 52105, 52107, 52108, 52109, 52113, 52114, 52115, 52116, 52117, 52118, 52121, 52122, 52123, 52126, 52128, 52129, 52132, 52133, 52138, 52139, 52144, 52145, 52147, 52148, 52149, 52153, 52154, 52156, 52157, 52160, 52163, 52165, 52168, 52170, 52171, 52172, 52178, 52180, 52185, 52186, 52187, 52194, 52197, 52198, 52204, 52205, 52209, 52216, 52217, 52220, 52224, 52225, 52228, 52229, 52231, 52232, 52233, 52235, 52241, 52242, 52246, 52249, 52250, 52251, 52254, 52256, 52257, 52259, 52262, 52264, 52265, 52266, 52270, 52272, 52274, 52275, 52277, 52279, 52280, 52283, 52286, 52288, 52291, 52293, 52294, 52296, 52297, 52300, 52302, 52304, 52309, 52310, 52312, 52313, 52316, 52317, 52321, 52326, 52356, 52385, 52411, 52416, 52418, 52421, 52425, 52428, 52429, 52432, 52433, 52434, 52435, 52446, 52451, 52458, 52464, 52471, 52473, 52474, 52493, 52505, 52507, 52522, 52536, 52540, 52550, 52556, 52563, 52566, 52572, 52595, 52601, 52603, 52617, 52638, 52645, 52653, 52655, 52662, 52665, 52669, 52670, 52684, 52691, 52695, 52696, 52704, 52713, 52716, 52717, 52718, 52719, 52722, 52723, 52725, 52730, 52731, 52733, 52734, 52736, 52745, 52746, 52749, 52751, 52753, 52756, 52757, 52758, 52763, 52765, 52772, 52778, 52781, 52782, 52786, 52788, 52797

VOL. 6 NO.12 52798, 52799, 52800, 52802, 52804, 52808, 52809, 52810, 52812, 52813, 52814, 52815, 52816, 52817, 52818, 52819, 52820, 52821, 52822, 52824, 52826, 52828, 52830, 52832, 52833, 52834, 52837, 52838, 52839, 52840, 52842, 52844, 52845, 52847, 52851, 52852, 52856, 52857, 52859, 52860, 52865, 52868, 52870, 52871, 52873, 52874, 52875, 52878, 52882, 52883, 52887, 52894, 52900, 52906, 52907, 52908, 52909, 52912, 52913, 52915, 52918, 52922, 52925, 52926, 52930, 52931, 52935, 52936, 52937, 52940, 52942, 52943, 52948, 52949, 52950, 52951, 52952, 52953, 52958, 52959, 52960, 52962, 52963, 52967, 52968, 52995, 53021, 53023, 53031, 53039, 53040, 53047, 53062, 53066, 53102, 53103, 53121, 53164, 53172, 53179, 53183, 53189, 53197, 53202, 53205, 53225, 53228, 53229, 53230, 53231, 53232, 53240, 53244, 53246, 53251, 53252, 53253, 53254, 53255, 53256, 53257, 53258, 53259, 53260, 53261, 53262, 53263, 53264, 53265, 53266, 53267, 53268, 53269, 53270, 53271, 53272, 53273, 53274, 53275, 53276, 53277, 53278, 53279, 53280, 53281, 53282, 53283, 53286, 53287, 53289, 53293, 53294, 53295, 53296, 53297, 53298, 53299, 53300, 53301, 53302, 53303, 53304, 53305, 53306, 53307, 53308, 53309, 53310, 53311, 53312, 53313, 53314, 53315, 53316, 53317, 53318, 53319, 53320, 53321, 53322, 53323, 53324, 53325, 53326, 53327, 53328, 53329, 53330, 53331, 53332, 53333, 53334, 53335, 53336, 53337, 53338, 53339, 53340, 53342, 53343, 53344, 53345, 53346, 53347, 53348, 53349, 53350, 53351, 53352, 53353, 53354, 53355, 53356, 53357, 53358, 53359, 53360, 53361, 53362, 53363, 53364, 53365, 53366, 53367, 53368, 53369, 53370, 53371, 53372, 53373, 53374, 53375, 53376, 53377, 53378, 53379, 53380

STATISTICAL ANALYSES

VOL. 6 NO.7 48646, 48739, 48951, 49003, 49024, 49035, 49063, 49101, 49107, 49119, 49122, 49128, 49131, 49148, 49153, 49178, 49179, 49180, 49243, 49272, 49294, 49305, 49320, 49352, 49399, 49442

VOL. 6 NO.8 49472, 49487, 49613, 49901, 49903, 49905, 50027, 50064, 50069, 50087, 50090, 50093, 50114, 50115, 50141, 50142, 50145, 50146, 50150, 50152, 50171, 50178, 50184, 50200, 50202, 50235, 50245, 50268, 50276, 50282, 50284, 50379, 50420

VOL. 6 NO.9 50435, 50444, 50476, 50509, 50515, 50516, 50655, 50672, 50690, 50706, 50733, 50768, 50787, 50818, 50833, 50835, 50846, 50868, 50874, 50916, 50919, 50926, 50938, 50947, 50955, 50967, 50985, 50994, 51003, 51073, 51106, 51112, 51132, 51150, 51152, 51156, 51171, 51173

VOL. 6 NO.10 51177, 51199, 51253, 51254, 51259, 51466, 51471, 51510, 51512, 51580, 51583, 51594, 51605, 51610, 51630, 51632, 51668, 51677, 51687, 51749, 51758, 51795, 51842, 51845, 51883, 51885

VOL. 6 NO.11 52355, 52383, 52435, 52437, 52472, 52478, 52479, 52488, 52490, 52504, 52505, 52511, 52515, 52519, 52522, 52537, 52582, 52583, 52595, 52598, 52599, 52613, 52619, 52630, 52632, 52638, 52652, 52674, 52675, 52679, 52715, 52792

VOL. 6 NO.12 52803, 52815, 52946, 52967, 52981, 52986, 53025, 53038, 53044, 53045, 53046, 53050, 53052, 53053, 53054, 53065, 53075, 53079, 53082, 53097, 53107, 53111, 53114, 53123, 53148, 53185, 53195, 53201, 53203

STEAM

VOL. 6 NO.7 48868, [illegible]907
VOL. 6 NO.8 49469, 49635, 49674, 49816, 49853, 49862, 49894, 49921
VOL. 6 NO.9 50539, 50549
VOL. 6 NO.10 51211, 51362, 51369, 51428, 51442
VOL. 6 NO.11 52118
VOL. 6 NO.12 52851

STEAM ELECTRIC POWER GENE

VOL. 6 NO.7 48642, 48680, 48684, 48689, 48691, 48700, 48742, 48754, 48783, 48795, 48807, 48828, 48829, 48832, 48836, 48842, 48852, 48862, 48896, 48897, 48915, 48924, 48932, 48938, 48939, 49137, 49199, 49354, 49370, 49398, 49401

VOL. 6 NO.8 49454, 49508, 49512, 49524, 49584, 49589, 49600, 49601, 49674, 49684, 49771, 49816, 49848, 49861, 49874, 49876, 49878, 49879, 49880, 49881, 49885, 49886, 50199, 50322

VOL. 6 NO.9 50451, 50458, 50481, 50496, 50499, 50501, 50507, 50528, 50551, 50563, 50564, 50567, 50572, 50580, 50617, 50620, 50624, 50640, 50642, 50649, 50651, 50674, 50693, 50698, 50699, 50701, 50853, 50859, 50867, 50884, 50894, 50907, 50910, 51086, 51130

VOL. 6 NO.10 51175, 51215, 51265, 51267, 51277, 51278, 51324, 51345, 51361, 51362, 51399, 51400, 51413, 51426, 51432, 51529, 51534, 51592, 51673, 51676, 51757, 51870, 51943, 51974, 51989, 52033

VOL. 6 NO.11 52057, 52084, 52101, 52122, 52645, 52691, 52763

VOL. 6 NO.12 52816, 52822, 52844, 52918, 52952, 53229, 53230, 53231, 53232, 53240, 53251, 53252, 53253, 53254, 53255, 53256, 53257, 53258, 53259, 53260, 53261, 53262, 53263, 53264, 53265, 53266, 53267, 53268, 53269, 53270, 53271, 53272, 53273, 53274, 53275, 53276, 53277, 53278, 53279, 53280, 53281, 53282, 53283, 53293, 53294, 53295, 53296, 53297, 53298, 53299, 53300, 53301, 53302, 53303, 53304, 53305, 53306, 53307, 53308, 53309, 53310, 53311, 53312, 53313, 53314, 53315, 53316, 53317, 53318, 53319, 53320, 53321, 53322, 53323, 53324, 53325, 53326, 53327, 53328, 53329, 53330, 53331, 53332, 53333, 53334, 53335, 53336, 53337, 53343, 53344, 53345, 53346, 53347, 53348, 53349, 53350, 53351, 53352, 53353, 53354, 53355, 53356, 53357, 53358, 53359, 53360, 53361, 53362, 53363, 53364, 53365, 53366, 53367, 53368, 53369, 53370, 53371, 53372, 53373, 53374, 53375, 53376, 53377, 53378

STEAM ENGINES
VOL 6 NO.8 49447, 49746, 49856, 49863, 49894, 50199
VOL 6 NO.9 50513, 50531
VOL 6 NO.10 51261, 51381, 51435, 51439, 51440, 51441, 51445, 51945
VOL 6 NO.11 52281
VOL 6 NO.12 52957

STEEL
VOL 6 NO.7 48922, 49357, 49358
VOL 6 NO.8 50309
VOL 6 NO.9 50491, 50516, 50849, 51095
VOL 6 NO.10 51351, 51930, 51932
VOL 6 NO.11 52714
VOL 6 NO.12 53223

STIRLING CYCLE ENGINES
VOL 6 NO.12 52939

STOMACH
VOL 6 NO.8 50047
VOL 6 NO.11 52628

STONE
VOL 6 NO.8 50304, 50308
VOL 6 NO.10 51693
VOL 6 NO.11 52146
VOL 6 NO.12 52843

STONE, CLAY, GLASS, AND C
VOL 6 NO.12 52878

STRATIFIED CHARGE ENGINES
VOL 6 NO.7 48837, 48848, 48936
VOL 6 NO.8 49604, 49709, 49832, 49869, 49870, 49872
VOL 6 NO.9 50639
VOL 6 NO.10 51287, 51323, 51342, 51349, 51377, 51452, 51453, 51454
VOL 6 NO.11 52104, 52239, 52252, 52255, 52276, 52721
VOL 6 NO.12 52852, 52939, 53227

STREETS
VOL 6 NO.7 48646, 48973, 49124, 49144, 49304, 49305
VOL 6 NO.8 49460, 49491, 50010, 50016, 50033, 50038, 50055, 50058, 50066, 50099, 50108, 50234, 50273, 50349
VOL 6 NO.9 50443, 50492, 50494, 50839, 50857, 50876, 51023, 51040
VOL 6 NO.10 51180, 51246, 51262, 51628, 51645, 51660, 51704, 51718, 51756, 51815, 51905, 51926, 52031
VOL 6 NO.11 52077, 52090, 52368, 52436, 52441, 52443, 52452, 52454, 52470, 52496, 52520, 52526

STRONTIUM COMPOUNDS
VOL 6 NO.9 50817, 50866
VOL 6 NO.10 51257, 51347, 51515

STRUCTURES
VOL 6 NO.7 48645, 48658, 48697, 48928, 49099
VOL 6 NO.8 49486, 49487, 49720, 49722, 49724, 50016, 50018, 50020, 50030, 50037, 50066, 50099, 50304, 50308, 50367
VOL 6 NO.9 50447, 50465, 50774, 50825, 50828, 50830, 50837, 50872, 50897
VOL 6 NO.10 51177, 51621, 51628, 51660, 51663, 51664, 51718, 51912, 51913, 51976, 52031
VOL 6 NO.11 52058, 52074, 52097, 52269, 52299, 52363, 52435
VOL 6 NO.12 53013, 53024, 53193, 53210, 53213

STUDENTS
VOL 6 NO.9 50880

STYRENES
VOL 6 NO.7 48831, 49312
VOL 6 NO.8 49446, 50002
VOL 6 NO.9 50442, 50476, 50690, 51112
VOL 6 NO.11 52049, 52439

SUBLIMATION
VOL 6 NO.8 49946, 49948
VOL 6 NO.11 52071

SUBSURFACE STRUCTURES
VOL 6 NO.7 48658
VOL 6 NO.8 49487, 49720, 50016
VOL 6 NO.9 50447
VOL 6 NO.10 51660, 51664
VOL 6 NO.11 52058

SULFATES
VOL 6 NO.7 48625, 48626, 48642, 48679, 48737, 48768, 48814, 48967, 48976, 49092, 49101, 49111, 49196, 49209, 49261
VOL 6 NO.8 49462, 49481, 49520, 49589, 49613, 49843, 49895, 50012, 50090, 50158, 50163, 50236, 50248, 50284, 50323, 50338
VOL 6 NO.9 50437, 50519, 50522, 50659, 50767, 50799, 50820, 50823, 50853, 50884, 50991, 51092, 51129
VOL 6 NO.10 51264, 51563, 51576, 51580, 51588, 51630, 51637, 51661, 51673, 51709, 51720, 51749, 51793, 51911, 51932
VOL 6 NO.11 52199, 52315, 52379, 52413, 52430, 52432, 52440, 52456, 52457, 52460, 52461, 52476, 52493, 52499, 52567
VOL 6 NO.12 52802, 52825, 52994, 53008, 53011, 53015, 53020, 53021, 53037, 53059, 53061, 53096

SULFATION-OF-LEAD METHODS
VOL 6 NO.7 49035
VOL 6 NO.8 50046
VOL 6 NO.10 51580, 51652
VOL 6 NO.12 52994

SULFHYDRYL COMPOUNDS
VOL 6 NO.9 50983

SULFIDES
VOL 6 NO.7 48626, 48641, 48666, 48670, 48710, 48738, 48805, 48825, 48858, 48902, 48909, 48911, 48934, 48949, 48963, 48969, 48993, 49079, 49086, 49157, 49233, 49292
VOL 6 NO.8 49469, 49474, 49475, 49482, 49507, 49587, 49605, 49609, 49629, 49650, 49661, 49742, 49773, 49775, 49837, 49838, 49857, 49862, 49867, 49874, 49890, 49917, 49945, 49990, 50000, 50008, 50299, 50330
VOL 6 NO.9 50437, 50459, 50486, 50490, 50498, 50545, 50546, 50550, 50565, 50573, 50578, 50579, 50584, 50603, 50636, 50652, 50668, 50669, 50681, 50705, 50716, 50720, 50739, 50928, 50951, 51021
VOL 6 NO.10 51175, 51182, 51244, 51247, 51249, 51255, 51386, 51430, 51442, 51555, 51558, 51571, 51652, 51662, 51777, 51787, 51793, 51796, 51863, 51934, 51935, 51977, 51978, 52021, 52026
VOL 6 NO.11 52053, 52082, 52121, 52161, 52178, 52180, 52212, 52223, 52226, 52231, 52248, 52265, 52296, 52321, 52328, 52329, 52331, 52366, 52392, 52416, 52418, 52433, 52449, 52458, 52493, 52607, 52649, 52772
VOL 6 NO.12 52798, 52806, 52813, 52849, 52883, 52891, 52908, 52921, 52931, 52948, 52971, 52973, 52989, 52998, 52999, 53004, 53008, 53073, 53077, 53083, 53088, 53338

SULFIDINE PROCESS
VOL 6 NO.9 50549, 50721, 51173

SULFITES
VOL 6 NO.7 48814, 49058
VOL 6 NO.8 50215
VOL 6 NO.9 50991
VOL 6 NO.11 52278, 52567
VOL 6 NO.12 52938, 53086

SULFONIC ACID
VOL 6 NO.10 51793

SULFUR COMPOUNDS
VOL 6 NO.7 48625, 48626, 48641, 48642, 48655, 48666, 48670, 48677, 48679, 48692, 48710, 48733, 48737, 48738, 48755, 48768, 48779, 48805, 48814, 48825, 48840, 48858, 48902, 48904, 48909, 48911, 48913, 48934, 48949, 48963, 48967, 48969, 48976, 48993, 49058, 49079, 49086, 49092, 49101, 49111, 49115, 49157, 49196, 49209, 49233, 49261, 49292, 49342, 49345, 49416
VOL 6 NO.8 49458, 49462, 49469, 49474, 49475, 49481, 49482, 49483, 49507, 49520, 49533, 49579, 49587, 49589, 49605, 49609, 49613, 49629, 49650, 49661, 49742, 49769, 49773, 49775, 49837, 49838, 49843, 49857, 49862, 49867, 49874, 49882, 49890, 49895, 49917, 49945, 49990, 49999, 50000, 50008, 50012, 50036, 50057, 50090, 50158, 50163, 50215, 50236, 50248, 50284, 50295, 50299, 50311, 50323, 50330, 50338, 50341, 50401
VOL 6 NO.9 50437, 50445, 50459, 50464, 50486, 50490, 50497, 50498, 50515, 50519, 50522, 50545, 50546, 50550, 50561, 50565, 50571, 50573, 50578, 50579, 50584, 50596, 50603, 50610, 50616, 50620, 50636, 50646, 50652, 50654, 50659, 50668, 50669, 50681, 50692, 50703, 50705, 50711, 50716, 50717, 50720, 50729, 50739, 50767, 50799, 50820, 50823, 50853, 50884, 50928, 50951, 50954, 50991, 51021, 51040, 51092, 51094, 51129, 51153
VOL 6 NO.10 51175, 51179, 51182, 51194, 51231, 51232, 51244, 51247, 51249, 51251, 51255, 51264, 51359, 51372, 51386, 51401, 51414, 51430, 51431, 51442, 51451, 51485, 51555, 51558, 51563, 51571, 51576, 51580, 51588, 51616, 51630, 51632, 51637, 51652, 51661, 51662, 51673, 51709, 51720, 51749, 51767, 51768, 51777, 51787, 51793, 51796, 51863, 51911, 51917, 51932, 51934, 51935, 51977, 51978, 52021, 52026
VOL 6 NO.11 52053, 52078, 52082, 52121, 52161, 52178, 52180, 52195, 52199, 52212, 52223, 52226, 52231, 52248, 52265, 52278, 52296, 52315, 52321, 52328, 52329, 52331, 52366, 52379, 52392, 52413, 52416, 52418, 52430, 52432, 52433, 52440, 52447, 52449, 52456, 52457, 52458, 52460, 52461, 52476, 52493, 52499, 52555, 52567, 52607, 52649, 52674, 52733, 52734, 52736, 52756, 52757, 52772
VOL 6 NO.12 52798, 52802, 52806, 52813, 52825, 52844, 52849, 52883, 52891, 52895, 52908, 52921, 52931, 52938, 52948, 52971, 52973, 52989, 52992, 52994, 52998, 52999, 53004, 53008, 53011, 53015, 53020, 53021, 53037, 53059, 53061, 53073, 53077, 53083, 53086, 53088, 53096, 53113, 53197, 53199, 53210, 53216, 53338

SULFUR DIOXIDE
VOL 6 NO.7 48632, 48636, 48645, 48652, 48687, 48691, 48693, 48700, 48718, 48738, 48768, 48804, 48805, 48806, 48842, 48864, 48934, 48948, 48949, 48958, 48967, 48994, 48999, 49005, 49021, 49050, 49054, 49058, 49059, 49060, 49077, 49079, 49084, 49086, 49102, 49106, 49107, 49124, 49126, 49131, 49134, 49137, 49143, 49147, 49148, 49152, 49154, 49157, 49167, 49169, 49179, 49184, 49186, 49199, 49200, 49201, 49202, 49206, 49214, 49257, 49261, 49265, 49269, 49275, 49283, 49288, 49293, 49313, 49321, 49326, 49334, 49335, 49346, 49348, 49351, 49353, 49354, 49355, 49356, 49358, 49372, 49374, 49375, 49388, 49391, 49406, 49414, 49416, 49418, 49422, 49428, 49431, 49435
VOL 6 NO.8 49447, 49458, 49465, 49467, 49474, 49475, 49481, 49492, 49494, 49499, 49507, 49508, 49526, 49584, 49608, 49609, 49620, 49657, 49671, 49684, 49711, 49722, 49731, 49753, 49771, 49786, 49787, 49792, 49825, 49830, 49836, 49843, 49852, 49857, 49864, 49874, 49888, 49890, 49891, 49892, 49895, 49907, 49915, 49917, 49921, 49924, 49927, 49944, 49975, 49987, 49991, 49998, 49999, 50000, 50014, 50018, 50023, 50030, 50035, 50036, 50045, 50051, 50053, 50068, 50078, 50080, 50084, 50085, 50086, 50087, 50104, 50127, 50141, 50159, 50167, 50172, 50181, 50203, 50204, 50207, 50209, 50215, 50223, 50226, 50230, 50236, 50248, 50254, 50255, 50257, 50268, 50282 50295, 50296, 50301, 50304, 50305, 50310, 50313, 50316, 50328, 50329, 50331, 50338, 50352, 50353, 50367, 50369, 50375, 50385, 50393, 50395, 50416
VOL 6 NO.9 50422, 50425, 50447, 50448, 50450, 50455, 50469, 50509, 50517, 50524, 50549, 50566, 50567, 50583, 50612, 50636, 50649, 50652, 50684, 50705, 50707, 50716, 50721, 50723, 50724, 50729, 50736, 50743, 50747, 50752, 50767, 50792, 50795, 50796, 50799, 50800, 50801, 50805, 50810, 50811, 50812, 50816, 50824, 50825, 50826, 50828, 50829, 50839, 50840, 50842, 50846, 50848, 50849, 50850, 50851, 50859, 50865, 50876, 50877, 50891, 50897, 50900, 50902, 50910, 50912, 50916, 50919, 50925, 50934, 50938, 50939, 50947, 50962, 50965, 50983, 50991, 50993, 51006, 51015, 51022, 51036, 51038, 51041, 51046, 51060, 51069, 51076, 51080, 51086, 51087, 51090, 51093, 51102, 51108, 51109, 51111, 51127, 51128, 51132, 51142, 51149, 51153, 51158, 51159, 51172, 51173
VOL 6 NO.10 51212, 51219, 51221, 51224, 51227, 51229, 51230, 51231, 51239, 51243, 51249, 51255, 51258, 51297, 51303, 51319, 51324, 51345, 51354, 51356, 51359, 51371, 51372, 51387, 51400, 51406, 51407, 51413, 51416, 51427, 51430, 51461, 51492, 51496, 51500, 51501, 51505, 51513, 51517, 51527, 51533, 51543, 51547, 51551, 51553, 51555, 51556, 51558, 51562, 51563, 51564, 51569, 51571, 51575, 51576, 51579, 51580, 51587, 51592, 51595, 51604, 51614, 51621, 51622, 51624, 51626, 51630, 51634, 51637, 51640, 51644, 51645, 51652, 51653, 51657, 51661, 51663, 51664, 51666, 51667, 51673, 51690, 51706, 51709, 51717, 51723, 51725, 51732, 51744, 51749, 51757, 51773, 51777, 51778, 51786, 51787, 51788, 51792, 51793, 51794, 51796, 51805, 51808, 51810, 51814, 51816, 51818, 51819, 51822, 51828,

51833, 51852, 51863, 51867, 51870, 51883, 51886, 51903, 51904, 51907, 51909, 51910, 51912, 51917, 51929, 51931, 51934, 51943, 51946, 51950, 51951, 51952, 51953, 51954, 51955, 51956, 51957, 51958, 51959, 51960, 51961, 51962, 51966, 51969, 51971, 51974, 51977, 51981, 51982, 51983, 51984, 51985, 51986, 51989, 51990, 52016, 52017, 52018, 52019, 52021, 52022, 52030, 52039, 52040

VOL 6 NO.11 52047, 52054, 52059, 52099, 52102, 52105, 52128, 52139, 52141, 52147, 52153, 52162, 52215, 52243, 52248, 52261, 52319, 52324, 52328, 52330, 52334, 52353, 52364, 52368, 52373, 52379, 52390, 52392, 52399, 52401, 52411, 52412, 52413, 52414, 52415, 52418, 52421, 52425, 52428, 52431, 52434, 52442, 52452, 52453, 52463, 52464, 52468, 52475, 52476, 52477, 52481, 52488, 52493, 52499, 52500, 52506, 52511, 52518, 52521, 52522, 52523, 52527, 52537, 52538, 52542, 52548, 52567, 52568, 52571, 52576, 52577, 52585, 52586, 52593, 52613, 52615, 52628, 52642, 52644, 52645, 52651, 52655, 52664, 52670, 52671, 52681, 52682, 52683, 52689, 52704, 52705, 52706, 52707, 52708, 52711, 52713, 52714, 52718, 52723, 52727, 52735, 52740, 52763, 52787, 52797

VOL 6 NO.12 52798, 52799, 52801, 52802, 52825, 52849, 52860, 52919, 52946, 52958, 52968, 52974, 52975, 52980, 52996, 52998, 52999, 53008, 53011, 53014, 53017, 53018, 53020, 53025, 53027, 53029, 53030, 53033, 53034, 53038, 53040, 53046, 53059, 53066, 53073, 53081, 53083, 53086, 53089, 53097, 53098, 53101, 53111, 53113, 53123, 53135, 53137, 53140, 53141, 53176, 53177, 53178, 53181, 53185, 53199, 53206, 53210, 53212, 53221, 53223, 53224, 53229, 53230, 53231, 53232, 53237, 53251, 53252, 53253, 53254, 53255, 53256, 53257, 53258, 53259, 53260, 53261, 53262, 53263, 53264, 53265, 53266, 53267, 53268, 53269, 53270, 53271, 53272, 53273, 53274, 53275, 53276, 53277, 53278, 53279, 53280, 53281, 53282, 53283, 53286, 53287, 53288, 53290, 53291, 53293, 53294, 53295, 53296, 53297, 53298, 53299, 53300, 53301, 53302, 53303, 53304, 53305, 53306, 53307, 53308, 53309, 53310, 53311, 53312, 53313, 53314, 53315, 53316, 53317, 53318, 53319, 53320, 53321, 53322, 53323, 53324, 53325, 53326, 53327, 53328, 53329, 53330, 53331, 53332, 53333, 53334, 53335, 53336, 53337, 53343, 53344, 53345, 53346, 53347, 53348, 53349, 53350, 53351, 53352, 53353, 53354, 53355, 53356, 53357, 53358, 53359, 53360, 53361, 53362, 53363, 53364, 53365, 53366, 53367, 53368, 53369, 53370, 53371, 53372, 53373, 53374, 53375, 53376, 53377, 53378

SULFUR ORGANIC COMPOUNDS

VOL 6 NO.7 48626, 48641, 48670, 48679, 48710, 48738, 48858, 48934, 48949, 49058

VOL 6 NO.8 49469, 49474, 49482, 49613, 49837, 49990, 50185, 50322, 50330, 50401

VOL 6 NO.9 50459, 50490, 50498, 50573, 50669, 50705, 50797, 50951, 50983

VOL 6 NO.10 51244, 51247, 51531, 51538, 51571, 51662, 51793, 51796, 51978

VOL 6 NO.11 52053, 52121, 52180, 52226, 52231, 52234, 52290, 52328, 52329, 52416, 52433, 52458, 52493, 52772

VOL 6 NO.12 52883, 52948, 52989, 52998, 53009, 53338

SULFUR OXIDES

VOL 6 NO.7 48626, 48632, 48636, 48645, 48647, 48652, 48673, 48687, 48691, 48692, 48693, 48700, 48718, 48720, 48737, 48738, 48754, 48768, 48804, 48805, 48806, 48842, 48858, 48864, 48911, 48913, 48923, 48930, 48932, 48934, 48948, 48949, 48958, 48967, 48994, 48999, 49005, 49008, 49021, 49035, 49050, 49054, 49058, 49059, 49060, 49077, 49079, 49084, 49086, 49102, 49103, 49104, 49105, 49106, 49107, 49122, 49123, 49124, 49125, 49126, 49127, 49131, 49133, 49134, 49137, 49143, 49147, 49148, 49152, 49154, 49157, 49167, 49169, 49178, 49179, 49184, 49186, 49188, 49199, 49200, 49201, 49202, 49206, 49214, 49221, 49232, 49255, 49257, 49261, 49262, 49265, 49269, 49275, 49279, 49283, 49288, 49293, 49300, 49313, 49321, 49326, 49334, 49335, 49346, 49348, 49351, 49353, 49354, 49355, 49356, 49358, 49362, 49372, 49374, 49375, 49378, 49388, 49391, 49406, 49414, 49416, 49418, 49422, 49428, 49431, 49435

VOL 6 NO.8 49447, 49452, 49456, 49458, 49465, 49467, 49469, 49474, 49475, 49481, 49490, 49492, 49494, 49499, 49503, 49504, 49507, 49508, 49515, 49526, 49532, 49549, 49550, 49584, 49608, 49609, 49620, 49657, 49671, 49684, 49698, 49711, 49722, 49731, 49753, 49771, 49786, 49787, 49792, 49825, 49830, 49836, 49843, 49848, 49852, 49857, 49864, 49874, 49888, 49890, 49891, 49892, 49895, 49907, 49915, 49917, 49920, 49921, 49924, 49926, 49927, 49944, 49975, 49987, 49991, 49998, 49999, 50000, 50014, 50018, 50023, 50028, 50029, 50030, 50035, 50036, 50044, 50045, 50046, 50051, 50052, 50053, 50054, 50055, 50068, 50078, 50080, 50084, 50085, 50086, 50087, 50094, 50104, 50127, 50137, 50141, 50159, 50167, 50172, 50181, 50203, 50204, 50207, 50209, 50215, 50223, 50226, 50230, 50236, 50240, 50248, 50254, 50255, 50257, 50261, 50268, 50275, 50276, 50282, 50295, 50296, 50301, 50304, 50305, 50310, 50313, 50316, 50322, 50328, 50329, 50330, 50331, 50338, 50341, 50344, 50352, 50353, 50354, 50359, 50362, 50367, 50369, 50375, 50376, 50381, 50385, 50393, 50395, 50398, 50416, 50421

VOL 6 NO.9 50422, 50425, 50431, 50438, 50447, 50448, 50450, 50455, 50458, 50469, 50498, 50499, 50506, 50510, 50517, 50519, 50523, 50524, 50555, 50566, 50567, 50583, 50628, 50636, 50638, 50649, 50652, 50684, 50705, 50707, 50716, 50723, 50724, 50729, 50736, 50743, 50747, 50752, 50754, 50767, 50773, 50792, 50795, 50799, 50800, 50801, 50805, 50810, 50812, 50816, 50824, 50825, 50826, 50828, 50829, 50839, 50840, 50841, 50842, 50843, 50844, 50848, 50849, 50850, 50851, 50859, 50865, 50876, 50877, 50891, 50897, 50900, 50902, 50910, 50919, 50925, 50934, 50938, 50939, 50962, 50965, 50983, 50991, 50993, 51001, 51006, 51014, 51015, 51022, 51036, 51038, 51041, 51046, 51060, 51069, 51076, 51080, 51086, 51087, 51090, 51098, 51102, 51108, 51109, 51111, 51113, 51114, 51117, 51127, 51128, 51149, 51152, 51153, 51156, 51158, 51172, 51173

VOL 6 NO.10 51182, 51204, 51205, 51210, 51212, 51215, 51218, 51219, 51221, 51224, 51227, 51229, 51230, 51231, 51234, 51239, 51241, 51242, 51243, 51245, 51249, 51255, 51258, 51259, 51297, 51298, 51303, 51319, 51324, 51345, 51354, 51356, 51359, 51371, 51372, 51387, 51400, 51406, 51407, 51413, 51416, 51426, 51427, 51430, 51461, 51482, 51491, 51492, 51496, 51500, 51501, 51505, 51513, 51517, 51527, 51533, 51543, 51547, 51551, 51553, 51555, 51556, 51558, 51562, 51563, 51564, 51569, 51571, 51575, 51576, 51579, 51580, 51587, 51592, 51595, 51604, 51614, 51621, 51622, 51623, 51624, 51626, 51630, 51633, 51634, 51637, 51640, 51643, 51644, 51645, 51646, 51649, 51650, 51651, 51652, 51653, 51657, 51661, 51663, 51664, 51666, 51667, 51673, 51683, 51690, 51706, 51709, 51717, 51723, 51725, 51732, 51744, 51749, 51757, 51773, 51777, 51778, 51786, 51787, 51788, 51792, 51793, 51794, 51796, 51804, 51805, 51808, 51810, 51814, 51816, 51818, 51819, 51822, 51828, 51829, 51833, 51837, 51852, 51863, 51867, 51870, 51883, 51886, 51888, 51903, 51904, 51907, 51909, 51910, 51911, 51912, 51917, 51929, 51931, 51933, 51934, 51943, 51946, 51950, 51951, 51952, 51953, 51954, 51955, 51956, 51957, 51958, 51959, 51960, 51961, 51962, 51966, 51969, 51971, 51974, 51977, 51979, 51980, 51981, 51982, 51983, 51984, 51985, 51986, 51989, 51990, 52004, 52016, 52017, 52018, 52019, 52021, 52022, 52030, 52035, 52038, 52039, 52040, 52041

VOL 6 NO.11 52047, 52054, 52059, 52098, 52099, 52102, 52105, 52128, 52139, 52141, 52147, 52150, 52153, 52162, 52215, 52229, 52243, 52248, 52261, 52286, 52319, 52324, 52328, 52330, 52331, 52334, 52353, 52359, 52364, 52366, 52368, 52373, 52379, 52380, 52390, 52392, 52399, 52401, 52411, 52412, 52413, 52414, 52415, 52418, 52421, 52425, 52428, 52431, 52434, 52437, 52442, 52446, 52449, 52450, 52451, 52452, 52453, 52463, 52464, 52468, 52469, 52473, 52474, 52475, 52476, 52477, 52481, 52483, 52484, 52488, 52490, 52493, 52494, 52499, 52500, 52506, 52509, 52511, 52517, 52518, 52521, 52522, 52523, 52527, 52537, 52538, 52542, 52548, 52567, 52568, 52571, 52576, 52577, 52584, 52585, 52586, 52593, 52597, 52613, 52615, 52619, 52628, 52635, 52642, 52644, 52645, 52651, 52655, 52664, 52670, 52671, 52681, 52682, 52683, 52684, 52689, 52702, 52704, 52705, 52706, 52707, 52708, 52711, 52713, 52714, 52716, 52718, 52719, 52722, 52723, 52725, 52726, 52727, 52728, 52729, 52732, 52735, 52740, 52743, 52745, 52747, 52750, 52751, 52756, 52757, 52762, 52763, 52776, 52777, 52778, 52779, 52787, 52797

VOL 6 NO.12 52798, 52799, 52801, 52802, 52809, 52820, 52825, 52832, 52849, 52860, 52867, 52884, 52904, 52919, 52930, 52946, 52958, 52968, 52974, 52975, 52980, 52996, 52997, 52998, 52999, 53008, 53011, 53014, 53017, 53018, 53020, 53022, 53025, 53027, 53029, 53030, 53031, 53033, 53034, 53035, 53036, 53038, 53040, 53041, 53046, 53052, 53054, 53057, 53059, 53063, 53066, 53073, 53074, 53076, 53081, 53083, 53086, 53089, 53097, 53098, 53101, 53106, 53111, 53113, 53117, 53119, 53123, 53135, 53137, 53140, 53141, 53151, 53153, 53175, 53176, 53177, 53178, 53181, 53185, 53186, 53190, 53198, 53199, 53202, 53206, 53207, 53210, 53212, 53221, 53223, 53224, 53229, 53230, 53231, 53232, 53237, 53238, 53251, 53252, 53253, 53254, 53255, 53256, 53257, 53258, 53259, 53260, 53261, 53262, 53263, 53264, 53265, 53266, 53267, 53268, 53269, 53270, 53271, 53272, 53273, 53274, 53275, 53276, 53277, 53278, 53279, 53280, 53281, 53282, 53283, 53286, 53287, 53288, 53290, 53291, 53293, 53294, 53295, 53296, 53297, 53298, 53299, 53300, 53301, 53302, 53303, 53304, 53305, 53306, 53307, 53308, 53309, 53310, 53311, 53312, 53313, 53314, 53315, 53316, 53317, 53318, 53319, 53320, 53321, 53322, 53323, 53324, 53325, 53326, 53327, 53328, 53329, 53330, 53331, 53332, 53333, 53334, 53335, 53336, 53337, 53339, 53340, 53342, 53343, 53344, 53345, 53346, 53347, 53348, 53349, 53350, 53351, 53352, 53353, 53354, 53355, 53356, 53357, 53358, 53359, 53360, 53361, 53362, 53363, 53364, 53365, 53366, 53367, 53368, 53369, 53370, 53371, 53372, 53373, 53374, 53375, 53376, 53377, 53378

SULFUR OXIDES CONTROL

VOL 6 NO.9 50509, 50612, 50721, 50796, 50811, 50846, 50912, 50916, 50947, 51093, 51132, 51142, 51159

SULFUR TRIOXIDE

VOL 6 NO.7 48737, 48754, 48768, 48806, 48864, 48967, 49035, 49105

VOL 6 NO.8 49481, 49494, 49609, 49620, 49698, 49843, 49920, 50046, 50052, 50055

VOL 6 NO.9 50448, 50469, 50519, 50566, 50638, 50767, 50799, 50812, 50848, 50947, 51014, 51041

VOL 6 NO.10 51215, 51219, 51224, 51430, 51496, 51505, 51517, 51644, 51667, 51888, 52021

VOL 6 NO.11 52147, 52380, 52399, 52412, 52449, 52451, 52463, 52464, 52469, 52542, 52576

VOL 6 NO.12 52801, 52930, 52999, 53035, 53046, 53106, 53153

SULFURIC ACID

VOL 6 NO.7 48626, 48768, 48931, 48976, 49200, 49261, 49262, 49354

VOL 6 NO.8 49462, 49473, 49538, 49589, 49864, 50243, 50306, 50308, 50318, 50323, 50353

VOL 6 NO.9 50424, 50620, 50769, 50799, 50812, 50891

VOL 6 NO.10 51224, 51505, 51517, 51616, 51717, 51720, 51725, 51793, 51794, 51799, 51805, 51863

VOL 6 NO.11 52406, 52493, 52548, 52625, 52683, 52711

VOL 6 NO.12 52825, 52946, 53036, 53061, 53191, 53192, 53223

SUPERSATURATION

VOL 6 NO.7 49213

VOL 6 NO.8 50206

VOL 6 NO.12 53096

SURFACE COATING OPERATION

VOL 6 NO.8 49579, 49614

VOL 6 NO.9 50473, 50530

VOL 6 NO.10 51176, 51217, 51824

VOL 6 NO.11 52144, 52209

VOL 6 NO.12 52995

SURFACE COATINGS

VOL 6 NO.8 49502, 49892, 50288

VOL 6 NO.9 50473

VOL 6 NO.10 51176, 51824, 51933

VOL 6 NO.11 52049, 52711, 52712

VOL 6 NO.12 53220, 53222

SURFACE FINISHING AND COA

VOL 6 NO.9 51002

SURFACE PROPERTIES

VOL 6 NO.7 48642, 48655, 48723, 48724, 48725, 48800, 48846, 48866, 48893, 49217, 49224, 49233, 49336

VOL 6 NO.8 49454, 49501, 49520, 49569, 49994, 50154, 50162, 50189, 50191

VOL 6 NO.9 50855

VOL 6 NO.10 51550, 51782, 51930

VOL 6 NO.11 52543

VOL 6 NO.12 53065

SURFACTANTS

VOL 6 NO.7 48764

VOL 6 NO.12 52931

SURGERY

VOL 6 NO.10 51830

SURVEY METHODS

VOL 6 NO.7 48967, 49125, 49378

VOL 6 NO.8 49944, 49962, 49975, 49996, 50328, 50338, 50344, 50359, 50363, 50368, 50369, 50378, 50380, 50391, 50394, 50396, 50397, 50398, 50400, 50401, 50402, 50411, 50420

VOL 6 NO.9 50612, 50824, 50827, 50829, 50841, 50850, 50912, 51117, 51139, 51141, 51142, 51144, 51145, 51167
VOL 6 NO.10 51493, 51553, 51936, 51966, 51990, 52024, 52026, 52027, 52030, 52033
VOL 6 NO.11 52240, 52651, 52779
VOL 6 NO.12 53250

SUSPENDED PARTICULATES
VOL 6 NO.7 48619, 48620, 48636, 48639, 48642, 48644, 48649, 48655, 48665, 48680, 48690, 48700, 48711, 48716, 48720, 48731, 48737, 48750, 48754, 48759, 48776, 48795, 48800, 48806, 48812, 48814, 48822, 48823, 48835, 48857, 48860, 48864, 48869, 48889, 48890, 48894, 48907, 48913, 48915, 48918, 48921, 48922, 48923, 48929, 48936, 48945, 48946, 48967, 48976, 48985, 48995, 49001, 49004, 49007, 49008, 49017, 49022, 49041, 49058, 49075, 49097, 49101, 49110, 49111, 49119, 49125, 49136, 49150, 49160, 49164, 49165, 49208, 49216, 49217, 49229, 49235, 49250, 49255, 49262, 49270, 49274, 49282, 49285, 49321, 49338, 49354, 49371, 49409, 49419, 49424, 49428
VOL 6 NO.8 49447, 49460, 49469, 49475, 49481, 49492, 49507, 49538, 49555, 49568, 49575, 49579, 49586, 49589, 49590, 49612, 49614, 49617, 49621, 49626, 49631, 49643, 49654, 49657, 49692, 49698, 49702, 49707, 49710, 49729, 49750, 49751, 49753, 49756, 49771, 49789, 49792, 49794, 49807, 49808, 49822, 49836, 49843, 49847, 49848, 49857, 49874, 49876, 49878, 49879, 49880, 49881, 49883, 49894, 49895, 49906, 49920, 49929, 49952, 49954, 49976, 49996, 50001, 50005, 50017, 50028, 50036, 50040, 50041, 50052, 50053, 50057, 50060, 50070, 50075, 50093, 50111, 50122, 50123, 50126, 50129, 50147, 50149, 50154, 50158, 50164, 50168, 50183, 50184, 50186, 50187, 50191, 50196, 50201, 50202, 50206, 50220, 50236, 50246, 50248, 50249, 50253, 50255, 50261, 50274, 50284, 50293, 50320, 50327, 50328, 50329, 50338, 50361, 50381, 50385, 50386, 50391, 50393, 50398, 50399, 50400, 50403, 50404, 50416, 50419, 50420, 50421
VOL 6 NO.9 50424, 50425, 50427, 50428, 50430, 50442, 50445, 50465, 50470, 50474, 50475, 50476, 50479, 50480, 50496, 50503, 50505, 50507, 50514, 50528, 50539, 50589, 50611, 50618, 50624, 50625, 50634, 50637, 50698, 50699, 50709, 50713, 50718, 50722, 50751, 50754, 50759, 50761, 50774, 50778, 50799, 50812, 50820, 50823, 50827, 50837, 50838, 50841, 50846, 50847, 50848, 50851, 50858, 50862, 50867, 50882, 50887, 50890, 50904, 50912, 50927, 50941, 50942, 50943, 50945, 50959, 50963, 50985, 50999, 51009, 51015, 51024, 51025, 51031, 51040, 51053, 51058, 51060, 51064, 51066, 51067, 51074, 51075, 51079, 51084, 51087, 51091, 51094, 51105, 51114, 51155, 51168
VOL 6 NO.10 51182, 51184, 51188, 51192, 51199, 51201, 51205, 51207, 51209, 51211, 51245, 51257, 51267, 51268, 51276, 51277, 51278, 51283, 51289, 51301, 51304, 51327, 51344, 51346, 51356, 51363, 51373, 51387, 51400, 51412, 51423, 51426, 51448, 51456, 51458, 51459, 51483, 51486, 51511, 51515, 51517, 51543, 51549, 51553, 51559, 51570, 51580, 51594, 51613, 51617, 51620, 51623, 51624, 51630, 51631, 51641, 51643, 51649, 51652, 51659, 51666, 51676, 51687, 51688, 51694, 51695, 51696, 51698, 51703, 51716, 51728, 51730, 51738, 51767, 51796, 51800, 51805, 51814, 51817, 51829, 51847, 51873, 51885, 51886, 51899, 51921, 51946, 51950, 51951, 51952, 51953, 51954, 51955, 51956, 51957, 51958, 51959, 51960, 51961, 51962, 51966, 51968, 51969, 51970, 51971, 51974, 51977, 51980, 51981, 51982, 51983, 51984, 51985, 51986, 52003, 52004, 52008, 52016, 52017, 52018, 52019, 52022, 52035, 52038, 52039, 52040
VOL 6 NO.11 52045, 52050, 52051, 52054, 52055, 52060, 52079, 52085, 52091, 52094, 52096, 52098, 52099, 52100, 52109, 52112, 52122, 52129, 52147, 52174, 52184, 52185, 52191, 52203, 52229, 52258, 52265, 52280, 52288, 52300, 52302, 52318, 52337, 52351, 52356, 52363, 52366, 52369, 52374, 52381, 52383, 52389, 52394, 52402, 52406, 52415, 52418, 52425, 52430, 52435, 52437, 52449, 52452, 52456, 52468, 52473, 52475, 52477, 52481, 52493, 52517, 52519, 52535, 52540, 52548, 52583, 52587, 52602, 52608, 52610, 52611, 52615, 52617, 52619, 52623, 52624, 52625, 52629, 52632, 52634, 52642, 52647, 52651, 52656, 52661, 52662, 52664, 52676, 52677, 52678, 52697, 52698, 52703, 52723, 52727, 52732, 52739, 52742, 52746, 52759, 52766, 52775, 52776, 52777, 52785, 52786, 52790, 52796
VOL 6 NO.12 52802, 52805, 52840, 52899, 52913, 52935, 52967, 52972, 52986, 52999, 53011, 53013, 53026, 53028, 53029, 53034, 53036, 53046, 53048, 53060, 53065, 53067, 53068, 53076, 53080, 53087, 53096, 53108, 53111, 53120, 53123, 53126, 53132, 53133, 53145, 53168, 53194, 53195, 53196, 53208, 53209, 53217, 53226, 53238, 53286, 53287, 53288, 53291, 53339, 53340

SWEDEN
VOL 6 NO.7 49019, 49149, 49196, 49272, 49375
VOL 6 NO.8 49777, 50083, 50327
VOL 6 NO.9 50509, 50516, 50806, 50912, 51171, 51173
VOL 6 NO.10 51219, 51250, 51303, 51304, 51360, 51520, 51554, 51602, 51616, 51661, 51717, 51729, 51799, 51824, 51830
VOL 6 NO.11 52321, 52585, 52797
VOL 6 NO.12 53011

SWITZERLAND
VOL 6 NO.12 52834

SYNERGISM
VOL 6 NO.7 49242, 49245, 49279, 49326, 49376
VOL 6 NO.8 49468, 49499, 49589, 50160, 50212, 50230, 50235, 50238, 50239, 50240, 50253, 50255, 50291, 50296, 50305, 50400
VOL 6 NO.9 50944, 50965, 50971, 50991, 51001, 51007, 51033, 51036, 51047, 51048, 51060, 51094
VOL 6 NO.10 51788, 51808, 51810, 51819, 51849, 51856, 51869, 51876, 51878, 51884, 51886, 51929
VOL 6 NO.11 52240, 52585, 52588, 52606, 52618, 52622, 52642, 52651, 52654, 52705
VOL 6 NO.12 53137, 53199

SYNTHETIC FIBERS
VOL 6 NO.7 48741, 48800
VOL 6 NO.8 49650
VOL 6 NO.9 50849
VOL 6 NO.10 51252

T

TAR (MATERIAL)
VOL 6 NO.7 48788, 48789
VOL 6 NO.8 49446, 49671, 50191, 50364
VOL 6 NO.9 50823, 51040, 51041

TARS (POLLUTANTS)
VOL 6 NO.7 49091
VOL 6 NO.8 49455, 49489, 49903, 50278
VOL 6 NO.9 50606, 50668
VOL 6 NO.10 51663

TAXATION
VOL 6 NO.7 49401, 49402, 49408, 49422, 49425
VOL 6 NO.8 49507, 49598, 50311, 50320, 50369, 50373, 50376, 50400
VOL 6 NO.9 51133, 51158, 51160
VOL 6 NO.10 51340, 51965
VOL 6 NO.11 52104, 52720

TEFLON
VOL 6 NO.7 48741
VOL 6 NO.11 52208

TEMPERATURE
VOL 6 NO.7 48630, 48660, 48717, 48728, 48741, 48762, 48773, 48844, 48874, 48875, 48961, 49016, 49054, 49217, 49327
VOL 6 NO.8 49450, 49518, 49522, 49551, 49613, 49620, 49629, 49653, 49661, 49689, 49694, 49705, 49719, 49752, 49766, 49779, 49806, 49821, 49857, 49876, 49882, 49891, 50156, 50177, 50183, 50197
VOL 6 NO.9 50442, 50466, 50479, 50502, 50526, 50543, 50588, 50600, 50626, 50649, 50677, 50768, 50928, 50932, 50937, 50948, 50951
VOL 6 NO.10 51184, 51289, 51303, 51304, 51313, 51368, 51378, 51380, 51404, 51408, 51444, 51448, 51772, 51781, 51796, 51843
VOL 6 NO.11 52070, 52071, 52078, 52129, 52243, 52334, 52405, 52561, 52562, 52566, 52567
VOL 6 NO.12 52827, 52848, 52876, 52890, 52930, 52932, 52946, 53043, 53077, 53078, 53083, 53088

TEMPERATURE (ATMOSPHERIC)
VOL 6 NO.7 48697, 49123, 49133, 49169, 49176, 49178, 49180, 49191, 49192, 49193, 49212, 49358
VOL 6 NO.8 49494, 49515, 49854, 49932, 50047, 50054, 50057, 50062, 50065, 50072, 50075, 50076, 50077, 50080, 50081, 50100, 50106, 50113, 50114, 50118, 50121, 50123, 50124, 50126, 50128, 50131, 50134, 50138, 50143, 50150, 50159, 50235, 50305, 50381
VOL 6 NO.9 50555, 50838, 50846, 50855, 50867, 50873, 50876, 50887, 50892, 50893, 50895, 50897, 50904, 50911, 50913, 50914, 50918, 50936, 51173
VOL 6 NO.10 51572, 51573, 51599, 51654, 51720, 51724, 51738, 51744, 51747, 51755, 51854, 52033
VOL 6 NO.11 52467, 52468, 52485, 52492, 52494, 52497, 52508, 52512, 52520, 52521, 52523, 52530, 52635, 52776
VOL 6 NO.12 53043, 53049, 53058, 53060, 53062, 53067, 53111, 53158, 53168

TEMPERATURE GRADIENT
VOL 6 NO.7 49135
VOL 6 NO.8 50080, 50097, 50150
VOL 6 NO.9 50898
VOL 6 NO.12 52996

TEMPERATURE SENSING INSTR
VOL 6 NO.8 49817
VOL 6 NO.10 51503

TENNESSEE
VOL 6 NO.7 49182
VOL 6 NO.8 50346, 50348
VOL 6 NO.9 50859
VOL 6 NO.12 53374, 53375

TENSILE STRENGTH
VOL 6 NO.8 50162, 50189

TEST ENGINES
VOL 6 NO.7 48758, 48917, 48926
VOL 6 NO.8 49511, 49578, 49604, 49642, 49859, 50205
VOL 6 NO.9 50532, 50540
VOL 6 NO.10 51342, 51353, 51423, 51456, 51458
VOL 6 NO.11 52293, 52294
VOL 6 NO.12 52836, 52838

TETRAETHYL LEAD
VOL 6 NO.7 48775, 48929, 49238
VOL 6 NO.8 49499, 49502
VOL 6 NO.9 50592, 51049

TEXAS
VOL 6 NO.9 51111
VOL 6 NO.10 51615
VOL 6 NO.12 53259, 53260, 53261, 53262, 53263, 53264, 53265, 53266, 53267, 53273, 53326

TEXTILE MILLS
VOL 6 NO.8 49482, 49933
VOL 6 NO.9 50603, 50849
VOL 6 NO.10 51189, 51247, 51877
VOL 6 NO.11 52458, 52781

TEXTILES
VOL 6 NO.7 48732, 48741, 48800, 49371
VOL 6 NO.8 49650, 49680, 50305
VOL 6 NO.9 50849, 51105
VOL 6 NO.10 51235, 51252, 51933
VOL 6 NO.12 53220

THERMAL RADIATION
VOL 6 NO.7 49377, 49404
VOL 6 NO.8 49469, 49674, 50062, 50134, 50143
VOL 6 NO.9 50432, 50456, 50458, 51116
VOL 6 NO.10 51200, 51362
VOL 6 NO.11 52520
VOL 6 NO.12 52848

THERMISTORS
VOL 6 NO.10 51503

THERMODYNAMICS
VOL 6 NO.7 48719, 48764, 48904
VOL 6 NO.8 49661
VOL 6 NO.9 50526, 50536, 50540, 50543, 50554, 50600, 50659, 50687, 50929, 50932, 50939, 50941
VOL 6 NO.10 51287, 51351, 51441
VOL 6 NO.11 52228, 52542, 52543, 52561
VOL 6 NO.12 52811

THIN-LAYER CHROMATOGRAPHY
VOL 6 NO.7 49006, 49091
VOL 6 NO.8 49903, 49946, 49970, 49984
VOL 6 NO.10 51478, 51522, 51581, 51652
VOL 6 NO.11 52323, 52325, 52381

THRESHOLDS

VOL. 6 NO.7 48966, 49251, 49259, 49261, 49274, 49298, 49415
VOL. 6 NO.8 50083, 50229, 50230, 50231, 50242, 50243, 50257, 50258, 50271, 50280
VOL. 6 NO.9 50465, 50720, 51032, 51109
VOL. 6 NO.10 51528, 51538, 51598, 51833, 51873, 51877, 51885, 51889, 51917
VOL. 6 NO.11 52355, 52641, 52666, 52688, 52690, 52705
VOL. 6 NO.12 53111, 53124, 53207

THUNDERSTORMS

VOL. 6 NO.8 50013, 50125
VOL. 6 NO.10 51678

TIMED FUEL INJECTION

VOL. 6 NO.7 48722, 48797, 48835, 48870, 48894, 48918, 48936, 48972
VOL. 6 NO.8 49525, 49575, 49578, 49634, 49639, 49686, 49693
VOL. 6 NO.9 50558, 50696, 50730
VOL. 6 NO.10 51289, 51327, 51349, 51456
VOL. 6 NO.11 52080, 52104, 52190, 52252, 52285
VOL. 6 NO.12 52858

TIN

VOL. 6 NO.7 48750

TIN COMPOUNDS

VOL. 6 NO.7 49243
VOL. 6 NO.9 50[illegible]
VOL. 6 NO.10 51203, 51257, 51347, 51515
VOL. 6 NO.11 52085, 52631, 52640

TIP BURN

VOL. 6 NO.10 51917
VOL. 6 NO.11 52689

TIRES

VOL. 6 NO.7 48658
VOL. 6 NO.9 50551
VOL. 6 NO.10 51209

TISSUES

VOL. 6 NO.7 49110, 49271, 49284, 49297, 49310, 49314, 49317, 49337
VOL. 6 NO.8 50172, 50219, 50221, 50224, 50242, 50281
VOL. 6 NO.9 50436, 50759, 50763, 50984, 50989, 50991, 51020, 51083
VOL. 6 NO.10 51786, 51827, 51835, 51848, 51872, 51882, 51884, 51889, 51895
VOL. 6 NO.11 52361, 52581, 52616, 52622, 52631, 52639, 52649, 52650, 52651, 52660, 52670, 52699, 52707
VOL. 6 NO.12 53039, 53103, 53105, 53115, 53183, 53219

TITANIUM

VOL. 6 NO.9 50566

TITANIUM COMPOUNDS

VOL. 6 NO.7 48642, 49114
VOL. 6 NO.8 49822, 50015
VOL. 6 NO.9 50515, 50711, 50759, 50954
VOL. 6 NO.10 51203, 51347
VOL. 6 NO.11 52360, 52447
VOL. 6 NO.12 52848

TITRIMETRIC METHODS

VOL. 6 NO.12 52975

TOBACCO

VOL. 6 NO.9 51056, 51061, 51089
VOL. 6 NO.10 51896, 51898, 51901, 51902, 51906, 51914, 51919
VOL. 6 NO.11 52659, 52666, 52667, 52673
VOL. 6 NO.12 53186, 53187, 53209, 53212, 53213

TOKYO

VOL. 6 NO.7 48645, 48835, 49040, 49109, 49117, 49119, 49121, 49166, 49232, 49291, 49304, 49321
VOL. 6 NO.8 49722, 49978, 50009, 50010, 50011, 50018, 50028, 50035, 50042, 50050, 50093, 50207, 50260, 50274, 50343, 50354, 50375, 50380, 50420
VOL. 6 NO.9 50835, 50840, 50847, 50887, 50912, 51066, 51067, 51077, 51091, 51138
VOL. 6 NO.10 51220, 51258, 51259, 51635, 51637, 51645, 51649, 51808, 51825, 51868, 51899, 51967, 52030, 52039
VOL. 6 NO.11 52055, 52081, 52107, 52368, 52377, 52389, 52413, 52419, 52424, 52425, 52436, 52444, 52448, 52459, 52466, 52467, 52475, 52488, 52500, 52520, 52537, 52583, 52626, 52653, 52668, 52674, 52686, 52731, 52768, 52770, 52771, 52781
VOL. 6 NO.12 52818, 53050, 53061, 53154, 53208, 53217

TOLUENES

VOL. 6 NO.7 48831, 48996, 49038, 49218, 49280
VOL. 6 NO.8 49932, 49936, 49971, 50002, 50156
VOL. 6 NO.9 50744, 50797
VOL. 6 NO.10 51193, 51217, 51329, 51474, 51522
VOL. 6 NO.11 52049, 52151, 52226, 52227, 52362, 52393, 52424, 52557, 52607
VOL. 6 NO.12 52819

TOMATOES

VOL. 6 NO.7 49344
VOL. 6 NO.9 51071
VOL. 6 NO.11 52685

TOPOGRAPHIC INTERACTIONS

VOL. 6 NO.7 48973, 49135, 49146, 49156, 49172, 49174, 49177, 49204, 49207, 49239
VOL. 6 NO.8 49505, 49792, 50029, 50044, 50073, 50074, 50083, 50089, 50091, 50098, 50106, 50125, 50132, 50134, 50368, 50411
VOL. 6 NO.9 50436, 50872, 50873, 50874, 50883, 50885, 50886, 50905, 50916, 50924
VOL. 6 NO.10 51691, 51695, 51707, 51718, 51748, 51753, 51755, 51991, 52031
VOL. 6 NO.11 52099, 52105, 52421, 52480, 52494, 52506, 52520, 52521, 52684
VOL. 6 NO.12 53217

TOTAL HYDROCARBONS

VOL. 6 NO.9 50787, 50833, 50920

TOXIC TOLERANCES

VOL. 6 NO.7 49242, 49272, 49338, 49339, 49341, 49347, 49351, 49353
VOL. 6 NO.8 50211, 50219, 50229, 50234, 50238, 50242, 50253, 50257, 50276, 50281, 50283, 50286, 50296, 50300, 50332
VOL. 6 NO.9 50979, 50989, 51017, 51032, 51051, 51055, 51057, 51060, 51066, 51067, 51074, 51076, 51081, 51087, 51093
VOL. 6 NO.10 51236, 51598, 51822, 51830, 51836, 51838, 51849, 51856, 51857, 51872, 51877, 51882, 51893, 51895, 51896, 51898, 51900, 51907, 51909, 51922, 51923, 51929
VOL. 6 NO.11 52585, 52591, 52614, 52615, 52625, 52652, 52654, 52656, 52658, 52659, 52660, 52662, 52666, 52673, 52678, 52681, 52682, 52684, 52685, 52687, 52688, 52690, 52692, 52693, 52694, 52696, 52699, 52702, 52704, 52705, 52706, 52709
VOL. 6 NO.12 53118, 53124, 53128, 53142, 53180, 53200, 53207, 53214

TOXICITY

VOL. 6 NO.7 48624, 48626, 48636, 48639, 48655, 48690, 49034, 49236, 49242, 49244, 49245, 49246, 49250, 49255, 49256, 49259, 49261, 49272, 49274, 49279, 49281, 49289, 49297, 49298, 49312, 49324, 49326, 49329, 49332, 49339, 49343, 49347, 49376, 49415, 49442
VOL. 6 NO.8 49499, 49515, 49517, 49546, 49589, 49688, 49755, 49835, 50160, 50212, 50215, 50229, 50231, 50233, 50234, 50241, 50242, 50243, 50245, 50247, 50250, 50251, 50253, 50255, 50258, 50259, 50260, 50265, 50266, 50271, 50278, 50280, 50281, 50286, 50287, 50289, 50297, 50300, 50301, 50323, 50331, 50332, 50340, 50400
VOL. 6 NO.9 50463, 50465, 50485, 50510, 50838, 50847, 50966, 50971, 50976, 50986, 50991, 50999, 51000, 51001, 51002, 51007, 51009, 51011, 51016, 51017, 51026, 51036, 51045, 51047, 51050, 51051, 51052, 51055, 51056, 51057, 51060, 51061, 51064, 51065, 51066, 51067, 51068, 51074, 51075, 51076, 51077, 51079, 51081, 51084, 51087, 51094, 51129, 51168, 51171, 51173
VOL. 6 NO.10 51179, 51202, 51226, 51235, 51256, 51367, 51389, 51439, 51440, 51441, 51538, 51598, 51807, 51808, 51817, 51822, 51830, 51832, 51833, 51835, 51839, 51844, 51849, 51855, 51856, 51857, 51859, 51870, 51875, 51877, 51878, 51879, 51882, 51884, 51887, 51889, 51890, 51892, 51893, 51894, 51895, 51902, 51906, 51909, 51916, 51917, 51919, 51991, 52024
VOL. 6 NO.11 52048, 52087, 52240, 52437, 52585, 52587, 52593, 52603, 52606, 52611, 52615, 52625, 52627, 52637, 52642, 52643, 52645, 52646, 52647, 52649, 52650, 52651, 52652, 52654, 52660, 52661, 52664, 52666, 52667, 52672, 52677, 52678, 52680, 52681, 52682, 52686, 52687, 52688, 52689, 52690, 52692, 52696, 52698, 52699, 52703, 52704, 52705, 52706, 52708, 52717, 52735, 52785, 52797
VOL. 6 NO.12 53109, 53142, 53144, 53176, 53180, 53181, 53207, 53214

TRACE ANALYSIS

VOL. 6 NO.7 48680, 48963, 48993, 48994, 49036, 49052, 49081, 49089, 49195, 49310
VOL. 6 NO.8 49473, 49912, 49930, 49964, 50002, 50209
VOL. 6 NO.9 50496, 50711, 50715, 50739, 50753, 50759, 50797, 50827, 50866, 50990, 50992, 51020, 51083
VOL. 6 NO.10 51203, 51250, 51257, 51347, 51506, 51515, 51529, 51541, 51546, 51567, 51629, 51665, 51705, 51723, 51827, 51926
VOL. 6 NO.11 52333, 52343, 52372, 52402, 52517, 52560, 52631, 52695
VOL. 6 NO.12 52972, 52992, 53103, 53138

TRACERS

VOL. 6 NO.7 49024, 49219, 49316, 49327, 49333
VOL. 6 NO.8 49893, 50059, 50070, 50071, 50099, 50116, 50134, 50139, 50151, 50243
VOL. 6 NO.9 50871, 50872, 50889
VOL. 6 NO.10 51481, 51488, 51493, 51674, 51682, 51684, 51685, 51686, 51694, 51705, 51711, 51712
VOL. 6 NO.11 52474, 52533, 52643, 52701
VOL. 6 NO.12 53103, 53113

TRACHEA

VOL. 6 NO.7 49293, 49296, 49303, 49326
VOL. 6 NO.9 51006, 51043
VOL. 6 NO.12 53141, 53142, 53145, 53146, 53162, 53163

TRACHEAL CANCER

VOL. 6 NO.7 49296
VOL. 6 NO.8 50224

TRANS-2-BUTENE

VOL. 6 NO.9 50961
VOL. 6 NO.10 51761
VOL. 6 NO.11 52578

TRANSMISSOMETERS

VOL. 6 NO.7 48974, 49017
VOL. 6 NO.8 49621, 49941, 49963
VOL. 6 NO.9 50731
VOL. 6 NO.10 51499, 51509, 51511, 51525, 51536

TRANSPORT

VOL. 6 NO.7 48627, 48634, 48685, 48692, 49024, 49077, 49132, 49136, 49140, 49147, 49149, 49159, 49160, 49167, 49168, 49170, 49176, 49181, 49194, 49195, 49196, 49200, 49206, 49207, 49210, 49344
VOL. 6 NO.8 49490, 49510, 49837, 49858, 50013, 50068, 50070, 50071, 50105, 50126, 50129, 50134, 50135, 50139, 50147, 50228, 50300
VOL. 6 NO.9 50436, 50589, 50736, 50750, 50780, 50832, 50833, 50857, 50858, 50859, 50861, 50865, 50866, 50867, 50868, 50869, 50871, 50882, 50889, 50890, 50898, 50899, 50902, 50906, 50907, 51058, 51063, 51071
VOL. 6 NO.10 51177, 51232, 51481, 51488, 51493, 51671, 51674, 51676, 51678, 51679, 51680, 51681, 51688, 51690, 51691, 51692, 51703, 51704, 51708, 51709, 51713, 51716, 51721, 51723, 51729, 51731, 51734, 51737, 51741, 51745, 51748, 51750, 51752, 51754, 51991, 52027
VOL. 6 NO.11 52411, 52416, 52422, 52429, 52431, 52433, 52434, 52442, 52474, 52483, 52526, 52536, 52653, 52684
VOL. 6 NO.12 52802, 53039, 53042, 53061

TRANSPORTATION METHODS

VOL. 6 NO.7 48618, 48627, 48628, 48630, 48643, 48665, 48674, 48682, 48685, 48693, 48699, 48722, 48759, 48768, 48801, 48822, 48825, 48850, 48855, 48865, 48878, 48888, 48894, 48901, 48913, 48917, 48925, 48929, 48936, 48941, 48973, 49043, 49066, 49077, 49110, 49124, 49127, 49139, 49159, 49200, 49203, 49205, 49247, 49261, 49267, 49282, 49369, 49390, 49394, 49398, 49404, 49428, 49438

VOL. 6 NO.8 49447, 49448, 49451, 49460, 49462, 49463, 49467, 49477, 49485, 49487, 49491, 49493, 49499, 49500, 49502, 49505, 49506, 49507, 49513, 49515, 49531, 49536, 49537, 49541, 49551, 49558, 49559, 49563, 49565, 49579, 49580, 49591, 49592, 49598, 49608, 49617, 49623, 49642, 49667, 49683, 49686, 49688, 49731, 49754, 49766, 49768, 49772, 49782, 49814, 49836, 49854, 49863, 49884, 49887, 49907, 49932, 49936, 50013, 50014, 50015, 50033, 50036, 50047, 50050, 50051, 50055, 50082, 50117, 50219, 50234, 50262, 50285, 50300, 50312, 50315, 50318, 50320, 50323, 50324, 50326, 50330, 50331, 50332, 50333, 50335, 50349, 50359, 50362, 50363, 50366, 50367, 50371, 50376, 50391, 50399, 50403, 50406, 50407, 50409, 50414, 50416, 50419

VOL. 6 NO.9 50423, 50424, 50430, 50439, 50443, 50447, 50461, 50463, [illegible], 50477, 50487, 50492, 50495, 50497, 50505, 50508, 50511, 50512, 50513, 50514, 50518, 50527, 50532, 50600, 50632, 50686, 50688, 50689, 50697, 50702, 50719, 50819, 50821, 50829, 50839, 50840, 50849, 50854, 50857, 50923, 50925, 50933, 50973, 50977, 51012, 51104, 51110, 51130, [illegible], 51161, 51164, 51165, 51166, 51167

VOL. 6 NO.10 51177, 51178, 51180, 51185, 51186, 51187, 51190, 51198, 51201, 51206, 51207, 51213, 51223, 51224, 51225, 51229, 51240, 51243, 51245, 51251, 51259, 51262, 51274, 51284, 51299, 51314, 51337, 51340, 51344, 51353, 51357, 51358, 51366, 51367, 51376, 51382, 51388, 51390, 51423, 51425, 51445, 51460, 51464, 51468, 51481, 51482, 51529, 51541, 51576, 51588, 51608, 51628, 51639, 51643, 51653, 51660, 51661, 51664, 51667, 51675, 51704, 51714, 51718, 51719, 51720, 51725, 51730, 51731, 51735, 51739, 51741, 51742, 51746, 51755, 51764, 51834, 51848, 51939, 51940, 51941, 51944, 51946, 51949, 51966, 51972, 51975, 51991, 51992, 51999, 52001, 52007, 52009, 52014, 52023, 52025, 52029, 52031, 52039

VOL. 6 NO.11 52055, 52056, 52058, 52068, 52069, 52072, 52077, 52083, 52090, 52091, 52097, 52098, 52099, 52102, 52107, 52120, 52124, 52129, 52155, 52164, 52166, 52182, 52192, 52196, 52200, 52210, 52245, 52246, 52249, 52252, 52255, 52259, 52282, 52301, 52303, 52306, 52308, 52356, 52368, 52408, 52419, 52425, 52434, 52436, 52441, 52443, 52454, 52466, 52468, 52473, 52475, 52486, 52491, 52503, 52526, 52556, 52634, 52668, 52704, 52720, 52733, 52748, 52759, 52768, 52769, 52779, 52780, 52781, 52786, 52788, 52790, 52792, 52793

VOL. 6 NO.12 52815, 52817, 52824, 52825, 52826, 52828, 52831, 52841, 52862, 52868, 52880, 52893, 52898, 52903, 52907, 52923, 52926, 52939, 52943, 52945, 52953, 52955, 52959, 52995, 53018, 53023, 53029, 53047, 53070, 53071, 53087, 53102, 53121, 53143, 53164, 53169, 53227, 53234, 53236, 53244, 53245, 53284, 53287, 53288, 53289, 53339

TRANSPORTATION PLANNING

VOL. 6 NO.9 50441, 50444, 50493, 50846, 50892, 51106, 51171

VOL. 6 NO.12 53247

TRAPPING (SAMPLING)

VOL. 6 NO.7 48957, 49064

VOL. 6 NO.10 51470, 51531

VOL. 6 NO.11 52324, 52353

VOL. 6 NO.12 53009

TRAY TOWERS

VOL. 6 NO.8 49697, 49733

TREATED

VOL. 6 NO.9 50811

TREATED FABRICS

VOL. 6 NO.7 49039

VOL. 6 NO.8 49587, 49728

VOL. 6 NO.9 50652

VOL. 6 NO.10 51416

VOL. 6 NO.12 52857

TREES

VOL. 6 NO.7 49136, 49339, 49342, 49345, 49354

VOL. 6 NO.8 50294, 50295, 50300, 50301, 50303

VOL. 6 NO.9 51003, 51054, 51057, 51063, 51070, 51072, 51084, 51086, 51087, 51090, 51092, 51093

VOL. 6 NO.10 51905, 51908, 51913, 51915, 51917, 51929, 52041

VOL. 6 NO.11 52526, 52651, 52655, 52661, 52668, 52670, 52674, 52679, 52681, 52683, 52684, 52687, 52704, 52708, 52709

VOL. 6 NO.12 53181, 53184, 53191, 53192, 53197, 53198, 53199, 53200, 53201, 53202, 53203, 53205, 53210, 53216

TRENDS

VOL. 6 NO.7 48645, 48647, 48648, 48649, 48673, 48734, 48779, 48897, 49010, 49125, 49126, 49127, 49133, 49138, 49350, 49428

VOL. 6 NO.8 49445, 49463, 49494, 49507, 49514, 49526, 49590, 49623, 49757, 49792, 49834, 49855, 50007, 50019, 50026, 50033, 50035, 50036, 50039, 50042, 50046, 50052, 50053, 50075, 50077, 50084, 50131, 50138, 50143, 50268, 50311, 50315, 50318, 50322, 50419

VOL. 6 NO.9 50422, 50425, 50499, 50506, 50513, 50597, 50811, 50818, 50829, 50841, 50842, 50843, 50844, 50899, 50923, 51079, 51108, 51111, 51113, 51145

VOL. 6 NO.10 51180, 51198, 51205, 51233, 51245, 51247, 51251, 51348, 51433, 51449, 51617, 51622, 51630, 51636, 51646, 51653, 51655, 51656, 51658, 51675, 51714, 51721, 51737, 51741, 51742, 51883, 51902, 51946, 51950, 51972, 51988, 52003, 52007, 52015, 52027, 52029, 52034, 52035, 52036

VOL. 6 NO.11 52056, 520[illegible]7, 52076, 52098, 52102, 52104, 52123, 52165, 52181, 52323, 52356, 52415, 52425, 52426, 52428, 52434, 52437, 52446, 52450, 52457, 52463, 52469, 52474, 52477, 52491, 52502, 52503, 52521, 52530, 52580, 52583, 52602, 52631, 52668, 52669, 52715, 52716, 52720, 52731, 52746, 52749, 52755, 52760, 52761, 52786

VOL. 6 NO.12 52817, 52847, 52882, 52913, 52924, 53017, 53022, 53025, 53027, 53030, 53034, 53039, 53049, 53063, 53075, 53076, 53106, 53110, 53116, 53123, 53149, 53151, 53156, 53157, 53158, 53159, 53160, 53161, 53196, 53228, 53290

TRIMETHYLBENZENE

VOL. 6 NO.8 49936, 50156

TRUCKS

VOL. 6 NO.7 48628, 48643

VOL. 6 NO.8 49531, 50330

VOL. 6 NO.9 50423, 50430, 51110

VOL. 6 NO.11 52069, 52083, 52164

VOL. 6 NO.12 52907

TUBERCULOSIS

VOL. 6 NO.12 53101, 53136

TUMORS

VOL. 6 NO.7 49271, 49295, 49296, 49303, 49307, 49327

VOL. 6 NO.8 50047, 50221, 50225, 50242

VOL. 6 NO.9 50995

VOL. 6 NO.10 51812, 51847, 51851, 51884

VOL. 6 NO.11 52606, 52642

TUNED LASER SPECTROMETRY

VOL. 6 NO.12 52978

TUNNELS

VOL. 6 NO.7 48658

VOL. 6 NO.8 49487, 49720, 50016

VOL. 6 NO.9 50447

VOL. 6 NO.10 51660, 51664

VOL. 6 NO.11 52058

TURBIDIMETRY

VOL. 6 NO.7 48977, 49010, 49087, 49092, 49197

VOL. 6 NO.9 50731, 50795, 50916

VOL. 6 NO.10 51480, 51514, 51568, 51572, 51574, 51600, 51618, 51661, 52026

VOL. 6 NO.11 52080, 52513

VOL. 6 NO.12 53045

TURBULENCE (ATMOSPHERIC)

VOL. 6 NO.7 49191, 49194

VOL. 6 NO.8 50068, 50080, 50091, 50098, 50099, 50106, 50129, 50139, 50176, 50342

VOL. 6 NO.9 50807, 50832, 50857, 50874, 50882, 50885, 50889, 50901, 50918, 50926

VOL. 6 NO.10 51572, 51666, 51671, 51684, 51689, 51707, 51708, 51733, 51744, 51753

VOL. 6 NO.11 52505, 52512, 52515, 52558

VOL. 6 NO.12 53062, 53065, 53071

TWO-STROKE CYCLE ENGINES

VOL. 6 NO.12 52836

U

ULTRASONICS

VOL. 6 NO.8 49612, 49946

ULTRAVIOLET RADIATION

VOL. 6 NO.7 49119, 49138, 49145, 49146, 49164, 49198, 49203, 49205, 49218, 49231, 49264, 49404

VOL. 6 NO.8 49864, 49985, 50000, 50077, 50183, 50253

VOL. 6 NO.9 50678, 50707, 50741, 50801, 50811, 50854, 50878, 50956

VOL. 6 NO.10 51176, 51248, 51659, 51761, 51762, 51770, 51778, 51788

VOL. 6 NO.11 52280, 52371, 52502, 52503, 52517, 52528, 52577, 52635

VOL. 6 NO.12 52817, 53001, 53012

ULTRAVIOLET SPECTROMETRY

VOL. 6 NO.7 48943, 49197

VOL. 6 NO.8 49910, 49934

VOL. 6 NO.9 50729, 50811

VOL. 6 NO.10 51477, 51501

VOL. 6 NO.11 52322, 52394, 52397

UNDERFIRE AIR

VOL. 6 NO.7 48660, 48720

UNIDIRECTIONAL AEROSOL MO

VOL. 6 NO.7 48660, 48720

UNITED KINGDOM

VOL. 6 NO.7 48627, 48678, 48694, 48697, 48806, 48893, 48894, 48964, 48978, 49113, 49217, 49238, 49242, 49271, 49306, 49318, 49351, 49353, 49424, 49428

VOL. 6 NO.8 49444, 49447, 49494, 49507, 49511, 49516, 49578, 49579, 49606, 49628, 49637, 49651, 49709, 49785, 49792, 49796, 49797, 49888, 49938, 49954, 49962, 50006, 50036, 50058, 50068, 50106, 50211, 50224, 50304, 50393

VOL. 6 NO.9 50423, 50430, 50442, 50474, 50534, 50541, 50720, 50724, 50736, 50763, 50777, 50866, 50943, 50964, 50969, 50985, 51055, 51161

VOL. 6 NO.10 51177, 51343, 51350, 51377, 51419, 51456, 51458, 51487, 51561, 51573, 51585, 51599, 51754, 51833, 51928, 51995, 52028, 52032

VOL. 6 NO.11 52569, 52784

VOL. 6 NO.12 52839, 52975, 53009, 53046, 53047, 53059, 53078, 53105, 53233, 53235

UNITED STATES

VOL. 6 NO.7 48685, 48687, 48693, 49110, 49128, 49130, 49173, 49182, 49206, 49210, 49335, 49344, 49348, 49352, 49354, 49372, 49381, 49382, 49383, 49384, 49385, 49386, 49387, 49388, 49389, 49390, 49391, 49392, 49393, 49394, 49395, 49396, 49410, 49412, 49413, 49414, 49416, 49417, 49431, 49432

VOL. 6 NO.8 49505, 49510, 49598, 49709, 49854, 49928, 50005, 50015, 50053, 50066, 50073, 50074, 50099, 50125, 50132, 50134, 50152, 50158, 50202, 50235, 50236, 50237, 50238, 50240, 50241, 50245, 50248, 50316, 50319, 50334, 50336, 50341, 50346, 50347, 50348, 50349, 50350, 50352, 50353, 50356, 50358, 50368, 50371, 50382, 50383, 50384, 50388, 50389, 50391, 50407, 50414

VOL. 6 NO.9 50455, 50460, 50506, 50827, 50832, 50836, 50850, 50859, 50871, 50883, 50919, 50923, 50943, 50953, 50984, 50990, 50994, 51046, 51071, 51102, 51111, 51112, 51120, 51121, 51122, 51123, 51124, 51125, 51126, 51137, 51148, 51149, 51153, 51154, 51165, 51167

VOL. 6 NO.10 51213, 51214, 51254, 51340, 51377, 51491, 51571, 51615, 51630, 51651, 51654, 51656, 51668, 51669, 51670, 51678, 51709, 51711, 51713, 51716, 51743, 51944, 51951, 51952, 51953, 51954, 51955, 51956, 51957, 51958, 51959, 51960, 51961, 51962, 51964, 51969, 51971, 51972, 51982, 51983, 51984, 51985, 51986, 52007, 52008, 52009, 52015, 52016, 52017, 52018, 52019, 52022, 52036

VOL. 6 NO.11 52102, 52411, 52535, 52583, 52632, 52683, 52724, 52797

VOL. 6 NO.12 53010, 53014, 53026, 53060, 53070, 53107, 53229, 53230, 53231, 53232, 53235, 53240, 53242, 53244, 53246, 53248, 53249, 53251, 53252, 53253, 53254, 53255, 53256, 53257, 53258, 53259, 53260, 53261, 53262, 53263, 53264, 53265, 53266, 53267, 53268, 53269, 53270, 53271, 53272, 53273, 53274, 53275, 53276, 53277, 53278, 53279, 53280, 53281, 53282, 53283, 53293, 53294, 53295, 53296, 53297, 53298, 53299, 53300, 53301, 53302, 53303, 53304, 53305, 53306, 53307, 53308, 53309, 53310, 53311, 53312, 53313, 53314, 53315, 53316, 53317, 53318, 53319, 53320, 53321, 53322, 53323, 53324, 53325, 53326, 53327, 53328, 53329, 53330, 53331, 53332, 53333, 53334, 53335, 53336, 53337, 53341, 53343, 53344, 53345, 53346, 53347, 53348, 53349, 53350, 53351, 53352, 53353, 53354, 53355, 53356, 53357, 53358, 53359, 53360, 53361, 53362, 53363, 53364, 53365, 53366, 53367, 53368, 53369, 53370,

53371, 53372, 53373, 53374, 53375, 53376, 53377, 53378

UNIVERSITIES

VOL 6 NO.8 50415, 50418

VOL 6 NO.9 50807, 50814, 50833, 51134, 51152

UPPER ATMOSPHERE

VOL 6 NO.7 49139, 49205

VOL 6 NO.9 50877, 50889, 50956

VOL 6 NO.10 51506

VOL 6 NO.12 53032

URANIUM COMPOUNDS

VOL 6 NO.10 51257, 51515, 51734, 51855

URBAN AREAS

VOL 6 NO.7 48627, 48642, 48645, 48685, 48693, 48973, 48978, 49001, 49040, 49041, 49042, 49096, 49101, 49102, 49103, 49104, 49106, 49107, 49109, 49112, 49117, 49121, 49122, 49123, 49130, 49136, 49143, 49152, 49166, 49167, 49172, 49185, 49196, 49197, 49206, 49232, 49243, 49253, 49254, 49265, 49267, 49270, 49273, 49285, 49288, 49290, 49292, 49301, 49304, 49305, 49306, 49320, 49342, 49368, 49372, 49394, 49399

VOL 6 NO.8 49465, 49488, 49490, 49503, 49722, 49928, 49929, 49932, 49977, 49978, 49996, 50009, 50010, 50011, 50014, 50015, 50019, 50020, 50025, 50026, 50027, 50028, 50038, 50041, 50042, 50044, 50045, 50046, 50048, 50050, 50051, 50052, 50054, 50055, 50056, 50057, 50058, 50066, 50072, 50073, 50074, 50076, 50078, 50081, 50086, 50090, 50091, 50095, 50099, 50100, 50108, 50110, 50113, 50114, 50118, 50120, 50121, 50125, 50128, 50130, 50134, 50137, 50142, 50143, 50147, 50152, 50158, 50163, 50202, 50207, 50214, 50222, 50223, 50226, 50234, 50236, 50245, 50248, 50260, 50262, 50268, 50273, 50275, 50277, 50282, 50284, 50297, 50321, 50326, 50343, 50349, 50354, 50368, 50376, 50381, 50385, 50386, 50395, 50409, 50414, 50416, 50419, 50421

VOL 6 NO.9 50443, 50455, 50472, 50476, 50495, 50497, 50513, 50764, 50782, 50807, 50816, 50818, 50819, 50820, 50821, 50823, 50826, 50827, 50829, 50830, 50835, 50836, 50840, 50843, 50844, 50846, 50847, 50848, 50849, 50851, 50854, 50870, 50871, 50873, 50876, 50877, 50887, 50893, 50897, 50898, 50899, 50900, 50909, 50912, 50916, 50943, 50969, 50970, 50974, 50977, 50984, 50990, 50993, 50994, 51003, 51004, 51005, 51008, 51013, 51014, 51015, 51022, 51023, 51024, 51025, 51031, 51038, 51039, 51040, 51041, 51042, 51046, 51047, 51048, 51049, 51062, 51066, 51067, 51069, 51070, 51079, 51085, 51086, 51091, 51101, 51108, 51111, 51113, 51120, 51132, 51138, 51139, 51144, 51145, 51164, 51168, 51173

VOL 6 NO.10 51177, 51199, 51232, 51241, 51243, 51244, 51246, 51258, 51259, 51262, 51486, 51488, 51513, 51529, 51553, 51570, 51614, 51615, 51617, 51628, 51629, 51630, 51632, 51634, 51635, 51636, 51637, 51640, 51642, 51644, 51645, 51646, 51647, 51648, 51649, 51653, 51654, 51658, 51659, 51660, 51661, 51664, 51666, 51669, 51670, 51677, 51678, 51687, 51690, 51704, 51709, 51711, 51713, 51715, 51716, 51718, 51719, 51730, 51731, 51736, 51738, 51743, 51744, 51745, 51746, 51756, 51815, 51816, 51833, 51845, 51852, 51854, 51860, 51862, 51867, 51868, 51874, 51876, 51883, 51888, 51899, 51903, 51905, 51921, 51926, 51966, 51991, 51994, 52000, 52002, 52004, 52005, 52014, 52015, 52022, 52025, 52030, 52031, 52038, 52039, 52040, 52041

VOL 6 NO.11 52056, 52060, 52076, 52081, 52099, 52368, 52381, 52400, 52413, 52414, 52417, 52418, 52420, 52423, 52424, 52426, 52427, 52428, 52431, 52432, 52434, 52436, 52440, 52441, 52442, 52443, 52444, 52446, 52449, 52450, 52451, 52452, 52453, 52457, 52459, 52463, 52465, 52466, 52468, 52469, 52470, 52473, 52474, 52475, 52477, 52485, 52488, 52494, 52496, 52506, 52514, 52517, 52518, 52519, 52521, 52523, 52526, 52528, 52530, 52537, 52550, 52580, 52581, 52582, 52583, 52586, 52601, 52608, 52609, 52610, 52612, 52613, 52619, 52623, 52626, 52632, 52645, 52647, 52648, 52653, 52656, 52662, 52664, 52679, 52680, 52686, 52702, 52703, 52720, 52726, 52731, 52743, 52760, 52766, 52768, 52770, 52771, 52772, 52779, 52781, 52789

VOL 6 NO.12 52809, 52824, 52830, 52843, 52967, 52996, 53010, 53014, 53015, 53016, 53017, 53018, 53019, 53020, 53021, 53026, 53031, 53032, 53033, 53035, 53038, 53047, 53049, 53050, 53061, 53070, 53075, 53080, 53087, 53106, 53117, 53119, 53128, 53133, 53147, 53148, 53156, 53157, 53159, 53160, 53161, 53164, 53165, 53167, 53170, 53175, 53196, 53203, 53215, 53287, 53339

URINE

VOL 6 NO.7 49251, 49260, 49268, 49286

VOL 6 NO.8 50172, 50241, 50252, 50277

VOL 6 NO.9 50967, 50983, 51005, 51015, 51018, 51040

VOL 6 NO.10 51786, 51826, 51829, 51882, 51891

VOL 6 NO.11 52636, 52641

VOL 6 NO.12 53006, 53173

USSR

VOL 6 NO.7 48624, 48704, 48709, 48718, 48739, 48752, 48783, 48792, 48793, 48798, 48799, 48800, 48803, 48827, 48906, 48913, 48961, 49002, 49046, 49061, 49065, 49157, 49158, 49197, 49241, 49294, 49297, 49298, 49323, 49324, 49325, 49329, 49398, 49420, 49442

VOL 6 NO.8 49459, 49501, 49620, 49622, 49622, 49647, 49692, 49697, 49707, 49708, 49712, 49733, 49749, 49780, 49807, 49808, 49861, 49874, 49885, 49886, 49934, 49937, 49940, 49972, 49980, 49981, 49982, 49983, 49984, 49993, 49994, 49995, 50002, 50003, 50131, 50160, 50161, 50162, 50179, 50188, 50189, 50190, 50191, 50192, 50193, 50232, 50247, 50255, 50265, 50271, 50285

VOL 6 NO.9 50673, 50789, 50802, 50808, 50809, 50810, 50918, 50926, 51016, 51050, 51130

VOL 6 NO.10 51252, 51311, 51331, 51355, 51363, 51373, 51385, 51393, 51496, 51549, 51550, 51611, 51653, 51782, 51790, 51791, 51803, 51848, 51853, 51855, 51856, 51861, 51877, 51889, 51892, 51894, 51895

VOL 6 NO.11 52240, 52265, 52268, 52317, 52341, 52379, 52391, 52513, 52534, 52536, 52559, 52564, 52628, 52649, 52708, 52724

VOL 6 NO.12 52930, 52935, 53096, 53241

UTAH

VOL 6 NO.12 53331, 53332

V

VALLEYS

VOL 6 NO.9 50883, 50924

VOL 6 NO.10 51657, 51713, 51865

VOL 6 NO.11 52091

VOL 6 NO.12 53334

VANADIUM COMPOUNDS

VOL 6 NO.7 48629, 48655, 48828, 48913, 49034, 49036, 49110, 49114, 49195, 49243, 49255

VOL 6 NO.8 49447, 49570, 49882, 49935, 50015, 50027, 50034, 50233, 50328

VOL 6 NO.9 50500, 50711, 50866

VOL 6 NO.10 51181, 51203, 51206, 51250, 51257, 51347, 51532, 51774, 51832, 51894

VOL 6 NO.11 52360, 52402, 52403, 52420, 52430, 52447, 52464, 52535, 52560, 52569

VOL 6 NO.12 52804, 53010, 53015

VAPOR PRESSURE

VOL 6 NO.7 48717, 49016

VOL 6 NO.8 49661, 49730

VOL 6 NO.9 50758

VOL 6 NO.11 52088, 52334

VOL 6 NO.12 53077

VAPOR RECOVERY SYSTEMS

VOL 6 NO.7 48696, 48705, 48721, 48892, 48911, 48934

VOL 6 NO.8 49576, 49634, 49772, 49774, 50341

VOL 6 NO.9 50697, 51148

VOL 6 NO.10 51202

VOL 6 NO.11 52167, 52252

VOL 6 NO.12 52909, 52926, 52936, 52947, 52949, 53244

VAPORS

VOL 6 NO.7 48639, 48690, 48721, 48790, 48861, 48868, 48907, 48923, 48956, 49033, 49064, 49071, 49076, 49078, 49091, 49094, 49197, 49198, 49205, 49213, 49217, 49220, 49298

VOL 6 NO.8 49469, 49517, 49594, 49634, 49635, 49669, 49674, 49746, 49772, 49816, 49853, 49862, 49894, 49903, 49921, 49934, 49986, 50143, 50157, 50206, 50233, 50403

VOL 6 NO.9 50447, 50473, 50539, 50673, 50681, 50698, 50699, 50716, 50742, 50796, 50804, 50812, 50815, 50855, 50861, 50920, 50923, 51148

VOL 6 NO.10 51211, 51219, 51307, 51362, 51369, 51381, 51428, 51442, 51516, 51531, 51533, 51549, 51558, 51577, 51590, 51754, 51759, 51767, 51787, 51802, 51824, 51832, 51894

VOL 6 NO.11 52064, 52088, 52118, 52209, 52302, 52486, 52501, 52513

VOL 6 NO.12 52851, 52909, 52936, 53077 53086, 53221

VARIABLE THROAT VENTURI S

VOL 6 NO.9 50549

VEGETABLES

VOL 6 NO.7 49344, 49348

VOL 6 NO.8 50299

VOL 6 NO.9 51063, 51071

VOL 6 NO.10 51859, 51914, 51916, 51921, 51922, 51923

VOL 6 NO.11 52654, 52662, 52663, 52665, 52676, 52677, 52678, 52685, 52686, 52691, 52692, 52693, 52698, 52705, 52707

VOL 6 NO.12 53176, 53177, 53179, 53181, 53182, 53186, 53188, 53189, 53196, 53205, 53207, 53208, 53209, 53214

VELOCITY

VOL 6 NO.12 52884, 53092

VENTILATION

VOL 6 NO.7 48639, 48697, 48930

VOL 6 NO.8 49540, 49571, 49691, 50045

VOL 6 NO.9 50463, 50465, 50584, 50591, 50663, 50671, 50828, 50837, 50872, 51050

VOL 6 NO.10 51202, 51226, 51416

VOL 6 NO.11 52074, 52097, 52220, 52269

VOL 6 NO.12 52900, 52937, 53013

VENTILATION (PULMONARY)

VOL 6 NO.8 50236, 50279

VOL 6 NO.9 51038

VOL 6 NO.10 51810, 51842

VOL 6 NO.12 53129

VENTURI SCRUBBERS

VOL 6 NO.7 48798, 48799, 48841, 48937

VOL 6 NO.8 49466, 49616, 49621, 49655, 49664, 49712, 49733, 49751, 49780, 49880, 49881

VOL 6 NO.9 50564, 50607, 50646, 50664

VOL 6 NO.10 51204, 51385

VOL 6 NO.11 52278, 52302, 52317

VOL 6 NO.12 52834, 52918

VESSELS (MARINE)

VOL 6 NO.7 48685

VOL 6 NO.8 49513

VOL 6 NO.9 50505, 50719

VETERINARY MEDICINE

VOL 6 NO.9 50509

VIRGINIA

VOL 6 NO.9 50460, 51148, 51152

VOL 6 NO.10 51254

VOL 6 NO.12 53268, 53307, 53308, 53374, 53376

VIRUSES

VOL 6 NO.7 49315

VOL 6 NO.9 51027, 51030, 51047

VOL 6 NO.10 51819, 51847, 51858, 51864

VOL 6 NO.11 52619

VOL 6 NO.12 53141

VISIBILITY

VOL 6 NO.7 48627, 49103, 49111

VOL 6 NO.8 49918, 49941, 49963, 50001, 50011, 50026, 50042, 50047, 50134, 50143, 50158, 50352, 50361

VOL 6 NO.9 50474, 50481, 50704, 50795, 50829, 50894, 50907, 51173

VOL 6 NO.10 51511, 51514, 51530, 51536, 51572, 51600, 51658, 51738

VOL 6 NO.11 52461, 52521, 52528, 52537

VOL 6 NO.12 53067

VISIBLE RADIATION

VOL 6 NO.7 48676, 49197, 49198

VOL 6 NO.9 50801

VOL 6 NO.11 52528

VOL 6 NO.12 53204

VITAMINS

VOL 6 NO.12 53118

VOLATILITY
VOL. 6 NO.7 48619, 48636, 48730, 48965, 48968
VOL. 6 NO.8 49486, 49509, 49634, 49730, 49854, 49909
VOL. 6 NO.9 50758, 50769, 50778, 50951, 50954, 50963, 51131
VOL. 6 NO.10 51222, 51688
VOL. 6 NO.11 52085, 52088, 52231, 52334, 52493, 52588

VOLCANOES
VOL. 6 NO.7 48667, 49173
VOL. 6 NO.9 50444
VOL. 6 NO.12 52826

VOLTAGE
VOL. 6 NO.7 48857, 48915
VOL. 6 NO.10 51398
VOL. 6 NO.11 52314

W

WASHINGTON (STATE)
VOL. 6 NO.8 50334
VOL. 6 NO.10 51213, 52016
VOL. 6 NO.11 52683
VOL. 6 NO.12 53283, 53330

WASHINGTON D C
VOL. 6 NO.9 50923, 51148
VOL. 6 NO.10 51952
VOL. 6 NO.12 53244

WASHOUT
VOL. 6 NO.7 48667, 48690, 49013, 49158, 49162, 49182, 49196, 49200, 49208, 49209
VOL. 6 NO.8 50063, 50134
VOL. 6 NO.9 50719, 50853, 50868, 50884, 50902, 50916
VOL. 6 NO.10 51479, 51619, 51672, 51673, 51674, 51678, 51682, 51699, 51700, 51701, 51705, 51708, 51710, 51711, 51717, 51719, 51731, 51749
VOL. 6 NO.11 52499, 52505, 52517, 52531
VOL. 6 NO.12 53059

WASTE GAS CONTROL
VOL. 6 NO.7 48625, 48694, 48695, 48707, 48708, 48711, 48718, 48736, 48742, 48743, 48745, 48759, 48786, 48790, 48795, 48796, 48807, 48808, 48814, 48832, 48836, 48847, 48852, 48860, 48862, 48875, 48876, 48882, 48887, 48896, 48909, 48910, 48911, 48912, 48920, 48932, 48934, 48939, 49362
VOL. 6 NO.8 49452, 49499, 49533, 49567, 49584, 49588, 49589, 49599, 49600, 49601, 49618, 49623, 49631, 49635, 49660, 49675, 49678, 49684, 49699, 49741, 49751, 49757, 49763, 49771, 49776, 49780, 49781, 49784, 49801, 49824, 49834, 49836, 49839, 49840, 49852, 49864, 49874, 49880, 50311, 50316, 50317, 50319, 50366, 50419
VOL. 6 NO.9 50464, 50507, 50517, 50542, 50548, 50550, 50553, 50560, 50563, 50564, 50565, 50571, 50572, 50578, 50583, 50584, 50590, 50596, 50597, 50598, 50599, 50601, 50611, 50617, 50618, 50620, 50623, 50624, 50641, 50642, 50644, 50651, 50654, 50660, 50671, 50674, 50676, 50683, 50684, 50685, 50693, 50695, 50701, 50703, 51096, 51098, 51136
VOL. 6 NO.10 51249, 51280, 51296, 51298, 51301, 51305, 51315, 51319, 51321, 51322, 51324, 51325, 51330, 51333, 51335, 51336, 51345, 51347, 51348, 51350, 51371, 51372, 51384, 51399, 51400, 51402, 51406, 51407, 51427, 51432, 51436, 51443, 51461, 51507, 51993
VOL. 6 NO.11 52061, 52063, 52084, 52117, 52144, 52147, 52152, 52162, 52169, 52174, 52179, 52181, 52194, 52195, 52197, 52204, 52212, 52224, 52236, 52237, 52244, 52248, 52274, 52278, 52284, 52295, 52296, 52305, 52310, 52560, 52715, 52716, 52730, 52749, 52797
VOL. 6 NO.12 52801, 52822, 52847, 52849, 52856, 52866, 52874, 52886, 52891, 52896, 52897, 52910, 52913, 52917, 52918, 52919, 52921, 52922, 52930, 52938, 52941, 52945, 52950, 52952, 52954, 52961

WASTE GASES
VOL. 6 NO.7 48622, 48629, 48631, 48637, 48640, 48641, 48642, 48647, 48652, 48662, 48664, 48669, 48671, 48680, 48681, 48684, 48688, 48689, 48690, 48691, 48694, 48695, 48704, 48708, 48709, 48711, 48712, 48713, 48714, 48718, 48735, 48736, 48739, 48743, 48745, 48747, 48752, 48754, 48755, 48760, 48765, 48766, 48770, 48774, 48780, 48783, 48788, 48790, 48793, 48795, 48796, 48798, 48799, 48804, 48805, 48806, 48808, 48810, 48816, 48817, 48823, 48824, 48828, 48829, 48830, 48832, 48838, 48840, 48842, 48845, 48847, 48853, 48857, 48858, 48860, 48866, 48868, 48869, 48876, 48882, 48886, 48887, 48889, 48891, 48900, 48902, 48906, 48909, 48910, 48911, 48912, 48914, 48923, 48924, 48930, 48931, 48932, 48934, 48938, 48939, 48946, 48952, 48954, 48955, 48961, 48967, 48971, 48974, 48988, 49005, 49012, 49013, 49017, 49032, 49045, 49049, 49065, 49075, 49082, 49088, 49091, 49125, 49137, 49149, 49177, 49185, 49190, 49199, 49211, 49224, 49229, 49371, 49375, 49398, 49422, 49424, 49442
VOL. 6 NO.8 49449, 49452, 49454, 49466, 49472, 49473, 49475, 49478, 49479, 49480, 49481, 49483, 49488, 49489, 49494, 49495, 49497, 49499, 49501, 49516, 49524, 49530, 49538, 49549, 49550, 49572, 49584, 49588, 49589, 49598, 49600, 49601, 49609, 49610, 49615, 49617, 49618, 49620, 49627, 49629, 49631, 49632, 49633, 49635, 49644, 49645, 49650, 49655, 49656, 49665, 49670, 49671, 49678, 49682, 49684, 49692, 49697, 49698, 49699, 49707, 49711, 49712, 49715, 49718, 49723, 49736, 49742, 49749, 49753, 49756, 49757, 49763, 49767, 49773, 49777, 49784, 49792, 49801, 49807, 49808, 49809, 49818, 49819, 49821, 49822, 49825, 49826, 49827, 49828, 49829, 49830, 49836, 49838, 49841, 49843, 49848, 49858, 49861, 49864, 49866, 49873, 49874, 49876, 49880, 49882, 49888, 49891, 49896, 49903, 49915, 49920, 49937, 49963, 49965, 49972, 49980, 49981, 49989, 49993, 49995, 50051, 50070, 50080, 50094, 50106, 50151, 50161, 50179, 50188, 50190, 50191, 50295, 50311, 50317, 50319, 50344, 50361, 50362, 50364, 50365, 50396, 50401
VOL. 6 NO.9 50447, 50451, 50454, 50459, 50472, 50473, 50480, 50483, 50484, 50491, 50496, 50501, 50503, 50504, 50505, 50510, 50517, 50523, 50524, 50545, 50548, 50549, 50551, 50555, 50556, 50557, 50564, 50566, 50567, 50571, 50572, 50573, 50574, 50578, 50582, 50583, 50584, 50586, 50587, 50588, 50590, 50591, 50594, 50596, 50598, 50599, 50601, 50603, 50609, 50611, 50614, 50615, 50617, 50620, 50623, 50624, 50625, 50628, 50630, 50631, 50634, 50635, 50636, 50640, 50641, 50644, 50645, 50646, 50647, 50651, 50654, 50657, 50669, 50670, 50676, 50679, 50681, 50684, 50693, 50698, 50699, 50700, 50708, 50710, 50724, 50729, 50740, 50752, 50762, 50767, 50772, 50773, 50779, 50792, 50799, 50812, 50841, 50851, 50853, 50886, 50910, 50931, 50934, 50943, 51096, 51105, 51108, 51130, 51136, 51140, 51158, 51172
VOL. 6 NO.10 51179, 51181, 51189, 51217, 51228, 51229, 51234, 51239, 51249, 51255, 51263, 51267, 51270, 51272, 51277, 51278, 51280, 51281, 51286, 51292, 51296, 51301, 51304, 51305, 51307, 51309, 51310, 51318, 51321, 51325, 51340, 51344, 51345, 51346, 51348, 51350, 51355, 51360, 51361, 51373, 51384, 51385, 51386, 51387, 51399, 51402, 51406, 51407, 51408, 51410, 51412, 51413, 51420, 51424, 51426, 51430, 51436, 51444, 51446, 51449, 51450, 51455, 51461, 51462, 51463, 51469, 51470, 51499, 51502, 51507, 51509, 51511, 51516, 51517, 51523, 51525, 51527, 51534, 51544, 51547, 51549, 51579, 51585, 51592, 51604, 51605, 51609, 51610, 51612, 51638, 51657, 51673, 51726, 51728, 51729, 51740, 51757, 51768, 51806, 51887, 51917, 51935, 51936, 51939, 51940, 51943, 51948, 51993, 52032
VOL. 6 NO.11 52051, 52054, 52059, 52062, 52063, 52085, 52086, 52087, 52088, 52093, 52095, 52101, 52102, 52109, 52114, 52117, 52122, 52126, 52127, 52128, 52135, 52139, 52147, 52149, 52150, 52151, 52153, 52154, 52161, 52162, 52165, 52178, 52188, 52191, 52194, 52195, 52197, 52198, 52204, 52207, 52212, 52215, 52229, 52234, 52235, 52237, 52248, 52250, 52251, 52256, 52257, 52261, 52264, 52269, 52274, 52275, 52278, 52279, 52280, 52296, 52297, 52304, 52305, 52311, 52313, 52316, 52321, 52326, 52354, 52357, 52383, 52395, 52412, 52425, 52474, 52511, 52512, 52522, 52533, 52575, 52601, 52645, 52655, 52670, 52684, 52704, 52713, 52716, 52722, 52730, 52731, 52736, 52750, 52751, 52756, 52769, 52797
VOL. 6 NO.12 52798, 52799, 52802, 52804, 52810, 52812, 52813, 52820, 52822, 52832, 52834, 52840, 52854, 52857, 52859, 52864, 52867, 52884, 52886, 52887, 52894, 52896, 52897, 52913, 52914, 52915, 52924, 52925, 52928, 52930, 52935, 52938, 52942, 52952, 52960, 52961, 52963, 52987, 52995, 53019, 53039, 53074, 53183, 53229, 53230, 53231, 53232, 53251, 53252, 53253, 53254, 53255, 53256, 53257, 53258, 53259, 53260, 53261, 53262, 53263, 53264, 53265, 53266, 53267, 53268, 53269, 53270, 53271, 53272, 53273, 53274, 53275, 53276, 53277, 53278, 53279, 53280, 53281, 53282, 53283, 53293, 53294, 53295, 53296, 53297, 53298, 53299, 53300, 53301, 53302, 53303, 53304, 53305, 53306, 53307, 53308, 53309, 53310, 53311, 53312, 53313, 53314, 53315, 53316, 53317, 53318, 53319, 53320, 53321, 53322, 53323, 53324, 53325, 53326, 53327, 53328, 53329, 53330, 53331, 53332, 53333, 53334, 53335, 53336, 53337, 53339, 53343, 53344, 53345, 53346, 53347, 53348, 53349, 53350, 53351, 53352, 53353, 53354, 53355, 53356, 53357, 53358, 53359, 53360, 53361, 53362, 53363, 53364, 53365, 53366, 53367, 53368, 53369, 53370, 53371, 53372, 53373, 53374, 53375, 53376, 53377, 53378

WATER
VOL. 6 NO.7 48712, 48733, 48790, 48797, 48820, 48833, 48861, 48864, 48889, 48907, 49197, 49198, 49203, 49205, 49208, 49213, 49221, 49284, 49333
VOL. 6 NO.8 49547, 49793, 49949, 49976, 50143, 50156, 50157, 50158, 50206
VOL. 6 NO.9 50444, 50476, 50509, 50516, 50549, 50561, 50570, 50577, 50611, 50655, 50672, 50681, 50700, 50716, 50721, 50731, 50761, 50778, 50789, 50800, 50815, 50846, 50855, 50868, 50895, 50916, 50920, 50923, 50925, 50949, 50962, 50964, 51143
VOL. 6 NO.10 51507, 51533, 51558, 51573, 51574, 51595, 51613, 51725, 51747, 52026
VOL. 6 NO.11 52049, 52127, 52333, 52486, 52501, 52513, 52542, 52548
VOL. 6 NO.12 52802, 52844, 53011, 53083

WATER BODIES
VOL. 6 NO.7 48625, 48680, 48692, 48699, 48700, 48882, 48943, 49013, 49127, 49350, 49426, 49433
VOL. 6 NO.8 49503, 49514, 49712, 49801, 50421
VOL. 6 NO.9 50445, 50464, 50527, 50561, 50597, 50611, 50831, 50853, 50903, 51017, 51058, 51109, 51143, 51162, 51169
VOL. 6 NO.10 51181, 51182, 51204, 51219, 51234, 51241, 51260, 51330, 51541, 51623, 51723, 51859, 51946, 51968, 51975, 51992, 52000, 52001, 52003, 52004, 52014, 52035, 52039, 52042
VOL. 6 NO.11 52082, 52221, 52225, 52263, 52760, 52781, 52794
VOL. 6 NO.12 52843, 52883, 53021, 53287, 53342, 53380

WATER POLLUTION
VOL. 6 NO.7 48625, 48680, 48692, 48699, 48700, 48882, 48943, 49013, 49127, 49350, 49426, 49433
VOL. 6 NO.8 49503, 49514, 49712, 49801, 50421
VOL. 6 NO.9 50445, 50464, 50527, 50561, 50597, 50611, 50831, 50853, 50903, 51017, 51058, 51109, 51143, 51162, 51169
VOL. 6 NO.10 51181, 51182, 51204, 51219, 51234, 51241, 51260, 51330, 51541, 51623, 51723, 51859, 51946, 51968, 51975, 51992, 52000, 52001, 52003, 52004, 52014, 52035, 52039, 52042
VOL. 6 NO.11 52082, 52221, 52225, 52263, 52760, 52781, 52794
VOL. 6 NO.12 52843, 52883, 53021, 53287, 53342, 53380

WATER VAPOR
VOL. 6 NO.12 53086

WEATHER FORECASTING
VOL. 6 NO.9 50877, 50898

WEATHER MODIFICATION
VOL. 6 NO.7 48685, 49133, 49139, 49159, 49377, 49404
VOL. 6 NO.8 49515, 50062, 50065, 50072, 50073, 50075, 50076, 50077, 50079, 50124, 50125, 50131, 50134, 50138, 50166, 50368
VOL. 6 NO.9 50474, 50854, 50855, 50873, 50883, 50892, 50917, 51116, 51173
VOL. 6 NO.10 51200, 51227, 51724, 51737, 51747, 51991, 52027
VOL. 6 NO.11 52485, 52501, 52508, 52520
VOL. 6 NO.12 53042, 53043

WELLMAN LORD PROCESS
VOL. 6 NO.12 52917, 52921

WEST AND GAEKE METHOD (SO
VOL. 6 NO.8 49926
VOL. 6 NO.10 51580
VOL. 6 NO.11 52345, 52411

WEST VIRGINIA
VOL. 6 NO.7 49386
VOL. 6 NO.8 50316, 50383
VOL. 6 NO.9 50460, 51126
VOL. 6 NO.12 53269, 53354, 53355, 53367, 53368, 53377

WET CYCLONES
VOL. 6 NO.7 48843

VOL 6 NO.9 50667, 50947, 51100
VOL 6 NO.11 52313, 52317
VOL 6 NO.12 52907

WETTING
VOL 6 NO.7 48764
VOL 6 NO.8 49501, 49523, 49647, 49899, 50191, 50192
VOL 6 NO.9 50573, 50681, 50690
VOL 6 NO.10 51226
VOL 6 NO.11 52541
VOL 6 NO.12 52850

WHEAT
VOL 6 NO.8 50302
VOL 6 NO.9 51055, 51078
VOL 6 NO.10 51912
VOL 6 NO.12 53177, 53178

WIND ROSE
VOL 6 NO.7 48948
VOL 6 NO.8 50110
VOL 6 NO.9 50858, 50893
VOL 6 NO.10 51755, 52038
VOL 6 NO.11 52529
VOL 6 NO.12 53066

WIND TUNNELS
VOL 6 NO.7 48973, 49017, 49336
VOL 6 NO.8 49540, 49858, 50089, 50091, 50099, 50116, 50195, 50197, 50199
VOL 6 NO.9 50790, 50863, 50937, 51063
VOL 6 NO.10 51487, 51520, 51602, 51707, 51718, 51733
VOL 6 NO.11 52474, 52480, 52506, 52509, 52533
VOL 6 NO.12 53065

WINDS
VOL 6 NO.7 48646, 48948, 49118, 49135, 49141, 49148, 49150, 49152, 49153, 49154, 49160, 49163, 49165, 49166, 49167, 49168, 49169, 49174, 49180, 49186, 49187, 49192, 49193, 49194, 49195, 49200, 49204, 49206, 49207, 49211, 49259, 49406
VOL 6 NO.8 49470, 49544, 49908, 50013, 50023, 50047, 50054, 50057, 50060, 50063, 50064, 50066, 50073, 50074, 50078, 50080, 50083, 50084, 50085, 50086, 50087, 50088, 50089, 50090, 50091, 50092, 50094, 50095, 50096, 50097, 50098, 50099, 50100, 50101, 50102, 50103, 50109, 50110, 50111, 50112, 50113, 50114, 50115, 50118, 50119, 50121, 50122, 50123, 50126, 50127, 50128, 50129, 50135, 50137, 50139, 50141, 50142, 50143, 50145, 50152, 50195, 50342, 50381
VOL 6 NO.9 50555, 50719, 50724, 50807, 50824, 50826, 50829, 50834, 50846, 50856, 50858, 50864, 50866, 50872, 50876, 50877, 50880, 50883, 50885, 50886, 50887, 50889, 50893, 50897, 50898, 50900, 50905, 50910, 50911, 50912, 50913, 50914, 50915, 50918, 50921, 50924, 51040, 51041, 51088
VOL 6 NO.10 51487, 51489, 51493, 51520, 51570, 51572, 51634, 51643, 51664, 51666, 51670, 51671, 51683, 51689, 51691, 51693, 51694, 51696, 51706, 51712, 51715, 51734, 51738, 51740, 51744, 51747, 51752, 51755, 51854, 51966, 52033, 52038, 52040
VOL 6 NO.11 52072, 52390, 52411, 52416, 52421, 52422, 52431, 52433, 52442, 52456, 52466, 52467, 52468, 52471, 52476, 52477, 52481, 52485, 52488, 52494, 52496, 52497, 52506, 52510, 52512, 52514, 52518, 52521, 52523, 52525, 52527, 52528, 52529, 52537, 52776, 52779
VOL 6 NO.12 52818, 52996, 53015, 53016, 53017, 53029, 53039, 53040, 53042, 53044, 53048, 53049, 53050, 53058, 53060, 53066, 53067, 53075, 53288, 53292

WISCONSIN
VOL 6 NO.8 50066
VOL 6 NO.9 50836
VOL 6 NO.10 51957
VOL 6 NO.12 53270, 53333, 53334, 53335, 53359, 53360, 53378

WOOD (MATERIAL)
VOL 6 NO.7 49250
VOL 6 NO.8 49480, 49887, 50364
VOL 6 NO.9 50456
VOL 6 NO.10 51256, 51464
VOL 6 NO.11 52207, 52386

WOOLS
VOL 6 NO.7 49371
VOL 6 NO.9 51105

WYOMING
VOL 6 NO.10 51961
VOL 6 NO.12 53336, 53337

X

X-RAYS
VOL 6 NO.9 51044
VOL 6 NO.11 52343, 52360, 52365, 52374, 52380
VOL 6 NO.12 52983, 53007

XYLENES
VOL 6 NO.7 48831, 49218
VOL 6 NO.8 49936, 49971, 50156
VOL 6 NO.10 51193, 51217, 51292
VOL 6 NO.11 52049, 52226, 52227, 52557

Y

YOKKAICHI
VOL 6 NO.7 49232, 49257, 49284, 49314
VOL 6 NO.8 50254, 50343, 50354
VOL 6 NO.9 50970, 51004
VOL 6 NO.10 51240, 51244, 51735, 51816, 51860, 51867, 51883
VOL 6 NO.11 52439, 52519, 52612
VOL 6 NO.12 52809, 53116, 53149

YOKOHAMA
VOL 6 NO.7 49292, 49342
VOL 6 NO.8 50035, 50046, 50260, 50354
VOL 6 NO.9 51013, 51014, 51079
VOL 6 NO.10 51888
VOL 6 NO.11 52060, 52462, 52488, 52496, 52521, 52580
VOL 6 NO.12 53027, 53130, 53131, 53132, 53133, 53148, 53164, 53196

Z

ZINC
VOL 6 NO.7 48827
VOL 6 NO.11 52714
VOL 6 NO.12 53223

ZINC COMPOUNDS
VOL 6 NO.7 48639, 48951, 49034, 49112, 49115, 49241, 49263, 49325, 49327, 49330, 49331, 49345
VOL 6 NO.8 49473, 49520, 49954, 49999, 50015, 50031, 50033, 50034, 50216, 50227, 50233, 50293
VOL 6 NO.9 50437, 50462, 50472, 50496, 50616, 50706, 50711, 50759, 50837, 50853, 50866, 50903, 50954, 50983, 50984, 50988, 50990, 51088, 51094
VOL 6 NO.10 51203, 51219, 51250, 51257, 51347, 51371, 51515, 51629, 51632, 51637, 51665, 51676, 51723, 51824, 51827, 51832, 51861, 51919, 51926, 51928, 51968
VOL 6 NO.11 52085, 52360, 52387, 52402, 52403, 52404, 52420, 52430, 52447, 52464, 52555, 52560, 52627, 52631, 52640, 52647, 52653, 52663, 52695, 52696
VOL 6 NO.12 52808, 52818, 52824, 52842, 52972, 53015, 53016, 53021, 53037, 53099, 53210

Author Index

A

ABBEY O B *51465
ABBOTT J H *49850
ABDULLAH M *51830
ABE H 49723
ABE K 49292, *50008, 50823, 50993, 51014, *52580, 53164, 53174
ABE M *53041
ABE S 49228, 52527
ABEYAMA Y 49594
ABRIGEON E *51627
ABROSIMOV Y V 49980, 49982
ABTHOFF J 52276
ABURAMOTO Y 52498
ACCORTT J I *49601
ACERBI E 53103
ACHINAMI S 52942
ACKERMAN B *50073, *50074
ACKERMAN M *51714
ACKLEY M H 49921
ACRES G J K *50541
ACTON L L *51551
ADACHI M 50275, 53117, 53175
ADACHI S *50207
ADACHI T *49602, *51831
ADAIR P F *48702
ADAMS A 50928
ADDIS D H 49338
AEMATSU M 53093
AGAEV A S *52963
AGARWAL P D 50532
AGRAWAL G D 53137
AGRAWAL K B 48938
AHSMANN A J *52036
AIDA K *50860
AIHARA K 50024, 50025, 50035
AIZAWA E 53173
AIZAWA R *50208
AKABAYASHI T 49166
AKAGI E 51384
AKASHI T 48870
AKAZUKA S *52110
AKHTAR S *48703, 49804, 50681
AKIYAMA K *50009
AKIYAMA M 52375
AKLAND G G 49261
AKOLZIN P A *49874
AKSEL RUBINSHTEYN V Z *50160
AKSELSSON 51529
AL TER A D 51363
ALBERSHEIM S R *49996
ALEKSANDROV N N *51552
ALEKSEYEVA O G *51892
ALESSIO L 51011
ALEX W 49898, 49943
ALIDAD I 50064
ALIYEV G M 50190
ALIYEV G M A *50161
ALKEZWEENY A J *49907, 51497, *51613, *51669
ALLEMANN R *49603
ALLEN G D 48853
ALMICH B 50725
ALPER W S 50319
ALPEROVICH M A *48704
ALPERSTEIN M *49604, *51342
ALQUIER J P *50977
ALSTE J 50820
ALTER C 49902
ALTSHULER S L *51175
ALTSHULLER A P *50814, *50861, *51553
ALTYNBAYEVA R D 49329
ALVAREZ R 50804
ALVEY C 51141
ALYEA F 49132
AMANO M 49041, *52111
AMATANI K 51635, *52318, *52319
AMAYA K *48958, *48959, *49908, *49909, *50010, *50360, *50862
AMBLER T C *48705
AMBROSE M J 49639
AMELIN A G 52946
AMEMIYA T *52798
AMER N M *50209
AMERY E *48706
AMIEL A J 50033
AMIRNAZMI A *51798
ANDARZHANOV F K *50232
ANDERSON C G *49605
ANDERSON J G *49606, *51343
ANDERSON R D *48960
ANDERSON R F 48910
ANDERSON R J *49607
ANDERSON S *52683
ANDERSON V 50903
ANDERSSON G *51250
ANDO A *49096
ANDO H *52370
ANDO J *48623, 48654, *48707, *50542
ANDO T *52112, *52845
ANDO W 51778, *52538
ANDON EV S M *52958
ANDREASSON K *51554, 53011
ANDREN A W 48680, 50853, 51676
ANDRESON W 51359
ANDRIANOV Y I *50162, 50190
ANDRUSENKO Y N 48961
ANEO M 52360
ANGIONE R J 50920
ANGLE C R 49320, *50978
ANIKEYEV V A *48961
ANNAND W J D 49444
ANNEN Y 48873, 50665, 50666, 52902, 53090
ANTOINE A C 50827
ANTON P *52736
ANTONYUK O K *48624
ANTWEILER H *52644, *53097
ANUFRIEV V I 51653
ANZAI H *52627
AOKI A *51206
AOKI H *50543
AOKI K 50590, 52413
AOKI M 48818, 48819, 50621, 50949, 53212
AOKI S 48669, 50601, 51760, 52891
AONO S 49564, 52889
AONUMA K 53191, 53192
AOSHIMA J 51907
AOYAGI Y 52811
AOYAMA H 49565, *49910, 51851
AOYAMA M 50226, 51854, *53098, 53171
AOYAMA T 48984, *50439
APPEL B R 50158
ARAB ISMALI S 51547, 51548
ARAI *52684
ARAI H 51781, 52151
ARAI S 52190
ARAI Y 51663, 51664
ARAKAWA T 51772
ARAKI M 49722, 50825
ARASE K *52247
ARASHIDANI K 49485, 49947, 49948, 50016, 50027
ARCHER D H 51297, 51298, 51437
ARINOBU I 50279
ARKHIPOVA O G *52649
ARMBRUSTER J A 51064
ARMSTRONG F E 49890
ARMSTRONG J G *49193, *50914
ARMSTRONG R L 49949
ARNDT W F 49881
ARNESJO B 51830
ARONOW W S *50979
ARORA P K *51503
ARRANDALE R S *50361
ARTEM YEVA L M 52534
ARUTYUNOV L I *51889
ARVIA J *49608
ARZUMANOVA S O 52963
ASABA T 53093
ASADA T *49609
ASAHARA H 48956
ASAI K *49097
ASAI O 50035
ASAKAWA A 52444
ASAKAWA F *52685
ASAKAWA T *49398, *51130
ASAKAWA Y *50544
ASAKI K *52030
ASAKINO K *52413
ASAKUNO K *50011, 50016, 51617
ASAKURA K 50111
ASAKURA S *50306
ASAMI H 52601, 53119
ASANO H 52178
ASANO S 52551
ASANO T *52846
ASANO Y *50362, 52445
ASCHAN J C *49458
ASCIK K *51504
ASHBY *53233
ASHER J A 50197
ASHIDA K 50041, 53215
ASHIDA S *50517
ASHIMOV A A 48718
ASHUROV S A *49459
ASHWORTH R A *50545
ASKNE C *51799
ASMADSHIJEWA K *49258
ASMANGULYAN A A *52628
ASO *49610
ASO T 50024, 50025
ASSAF G *51715
ATKIN R F *49611
ATKINS D H F 51576
ATKINS R S *48708
ATLAS R 48692
ATROSHCHENKO A V *48709
ATSUKAWA M *52847
ATTFIELD M D 48964
ATWOOD M T *50546
AUER A H JR *51670
AUGUSTINE F 51941
AUM F *49371
AUMGARDNER R E *48962
AUSTIN R R *52248
AUSTIN T C *50518
AWAD M B *51269
AXELROD H D *51555
AYRES R *51170
AYRES R U *51945
AYUSAWA T 51457
AYUZAWA T *50440
AZELBORN N A 48960
AZUMA K *48710, 48738
AZUMA T 52070

B

BABA S 51809
BABA T *53176, *53177, *53178
BABA Y *49612
BABENKO V A *51782
BABU S P 49899
BABUSIK I *52454
BACCI P *49137
BACH W *52031
BACH W D *49505
BADAKHSHAN A *51652
BADRE R 49889
BAGG J 50820
BAGLEY K 50415
BAGLEY R D *50686
BAHRMANN E *50980
BAILIN L J *49517
BAIN R L 49613
BAIULESCU G *51556
BAJI M 51301
BAKER G L *48963
BAKER R D 49533
BAKHINA T S 49325
BAKKE E *50547, *51270
BALABAJEWA L *50981
BALASUBRAMANIAN K N 53143
BALDWIN R C 49250
BALDWIN R M *49613
BALDWIN T E *50363
BALL H *49911
BAMBECK R J 52968
BAN Y 52469
BANDAI S 52928
BANDO S *49614
BANKS R *52848
BANNO N 52333
BANTA J E 50994
BARBER J C *52113
BARBER K 49863, 51445
BARLOW R E *50200
BARNARD R E *48711, *50548
BARNEBEY H L *48712
BARNERT H 51397
BARNES G J *49851

Preceding page blank

BARNES R A *49888
BARNISKE L *52043
BARRETT L B *49366
BARRETT W J *49912
BARRY E F *53010
BARTHOLOMEW C H 50991
BARTLE E R 50800, 51551
BARTON K 52711, *52714
BARTON V J 48994
BARUAH P C 49444
BASALA A C 51103
BASMADSHIJEWA K *50982, *50983
BASU K 49079
BASUK J *53042
BATTIGELLI M C *49326
BATTISTON M V 51172
BAUDOIN P *52511
BAUERLE G 49549, 49550
BAUERLE G L *50687, *50931
BAUM E J *49460
BAUM F *50364, *50365, *51105
BAUM R *53234
BAUMANN R *52414
BAUMGAERTNER K *49461
BAUMGARDNER R E *50714
BAUSMAN R C 51236
BAVINCHOVE OSSOLA Y V 49131
BAZIKA V *52300
BAZZAZ F A 49336, *51052
BEARD M E *51466
BEATON J L *51755
BEAUCAGE C 52609
BEAUDOIN G L 51284
BEAVINGTON F *49331
BECHER J *52764
BECK J J *49615
BECK K G 49866
BECK R *50000
BECK R R 48808
BECKER J H 51527
BECKER K H 51796, *52478, *52964, 53055
BECKETT S T *48964
BECKWITH G S *49913
BECKWITH W F *48713
BEDER E C 51469
BEECK J OP DE *50715
BEECKMANS J M 49616, 52929
BEERY W T *50366, *52023
BEHIE S W *49616
BEILKE S 49134
BELL A T 49517
BELL N L *50140
BELT R J 50692
BELTZER M *49462, *50519
BELYSHEV A K *52954
BENARIE B *51505
BENARIE M M *50141
BENEDICT B J 51721
BENNETT J H *50296
BENNETT L L 52084
BENNETT R A 50950
BENNINGHOFF W S *50129
BENOVA E *52399
BENSON F B 49215
BENSON H E *50549
BENSON R S *49444
BENTLEY H T 49235
BERGE H *51087
BERGERT K H *48965
BERGK K H 50185
BERGMAN P D 49852, 51427
BERGMANN L *49518
BERKE H L *50153
BERKOWITZ J B 51336
BERLJAND M E *51653
BERN J *48625
BERNSTEIN A B *49194
BERNSTEIN D 49110
BERNSTEIN D M *50984
BERRY B J L *49399
BERRY C R *52704
BERRY R F 48928
BERRY W L *50233, *51832
BERTNESS T A 49584
BERTOLACCINI A *51557
BERTY T E *50550
BERUBE D T *49876
BESSERER G J *53077
BETHEA R M *48626
BETTELHEIM J *48694
BETTS W E 51055
BETZ E C *48714
BETZ V 48965
BETZ W 51934
BHANTI D P 48919, 49080
BHATIA S P 50705
BIAGLOW J A *48618
BIANCO A *49316
BIBUS E *50551
BICKELHAUPT R E *49216, *50154
BIENSTOCK D *49852, *51427
BIGGS F 50935
BIGLER S G *51654
BIGNARDI L *49914
BIHANI B L 50646
BILBREY J H JR *49617, *51344
BILGER R W *50688
BILLINGS C E *48715
BIMOND J P 52270
BINDER H *50520
BIRATTARI C 53103
BIRK J R *49618
BIRKLE M *50001, *50057, 50709, *52965
BIRKS L S *51467
BIRKY M M 49250
BIRRER W M *50818
BISCHOFF W F 48755
BISCHOFF W F JR *48695
BISSINGER B 52800
BISWAS A K *50130
BIVENS J F 50282
BLACK F M *48947, *51468
BLACKWELL J P 50867
BLACKWOOD J D *52849
BLAKESLEE C E 50501
BLAKESLEE H W *50811
BLANC GARIN G *51268
BLANCK H 48841
BLANKEN G *49619
BLASZAK T P 48634, 49659
BLAYLOCK B G 51058, 52701
BLAZOWSKI W S *51207
BLIFFORD I H 50749
BLOCK C *48619
BLOKKER P C *52114, 52511
BLOMMER E J 50212
BLOOM H *50234
BLOSSER E R 50424, 52825
BLU G 52270
BLUM P R 51236
BLUMENTHAL D L *51716, *51746
BLUMENTHAL J L 49549, 49550
BLUNDELL G 53105
BLURTON K F 49047, 49048
BOBROWSKY C A *48716
BODDY J H *53235
BOECKER B B 49317
BOEHLEN B *50793
BOEHM J *52539
BOGARDUS H F 52314
BOGATYREV M F *49620
BOGDANDY L V *50516
BOGH P *50863
BOHLMANN W 52164
BOHN T *49519, *51208, *51271
BOKI K 49233
BOKI Y 52552
BOKOWSKI D L 49930
BOLANCA Z *50012
BOLL R H *49621
BOLLE H J *51558, *51747
BOLTON N E 48642, *48680, 51676
BOMBACK J L *49520
BONDIETTI E A 52701
BONNE U *50552
BOORAS S 53247
BORGHI R *52558
BORGOS J A 50712
BORGWARDT R H *50553
BORMANN B 52683
BORMANN F H 51084
BORS J J 50496
BOSCHAN E *52799
BOSSAVY J *52709
BOTZENHART K 50650
BOURDIN M *49889
BOUSCAREN R *50422, 50426
BOWLUS D A *49853, *51428
BOYD W K *53223
BOYER J M 50059
BRACHACZEK W W 48658
BRAIL R 519[illegible]
BRAMBILLA [illegible]
BRANDHAM P [illegible] 11
BRAUN G F [illegible]
BRAVO H A *51559
BREELLE Y 52939
BREEN B P *51429
BRENCHLEY D L 50411
BRENNAN E 49335
BRESSAN D J 50007, 50071
BREWER G L *50410
BREWER L W *51560
BREWER S T *52084
BRIANCON R 52196
BRIEHL D *49098, *50815
BRIER G W *51758
BRIESE F W *50235, 50382
BRIGGS D E 48779
BRIGGS T M *50367, *51990
BRIGGS W S *50689
BRIGHT P E 53235
BRILLE M G *52249
BRINKMAN N D *50521
BRINKMANN U *51506, 51595, 52354
BRISSON G R 52609
BROCK J R *50554
BROCKHAUS A 53097
BRODSKIY A A *52559
BROEMMEL W *52044
BROOKIE R H *50441
BROOKS E F *51469
BROOME D *50423
BROSSET C *51717, *53011
BROWN G A 49853, 51428
BROWN H 52785
BROWN J 49210
BROWN R F *51345
BROWN R M *50864
BROWN R M JR 49510
BROWN T D *51251
BROWNING R S 52482
BROWNSCOMBE J L *51561
BRUBAKER J H 48963
BRUEGEL P 52736
BRUNDRETT C P 49668
BRUNER F *51562
BRUNN L W 49744
BRUNNER U 50290
BRUNS W 51383
BRUZEWICZ A S 49399
BRYCE SMITH D *51833
BUCHALD R M *48717
BUCHHOLZ H *51176
BUCKLE E R *49217
BUCKLEY J A 50797
BUCKLEY R D *50966
BUCKMAN F 50798
BUDAEV V A 51331
BUDNITZ R J 50209
BUDYKO M I *50131
BUECHNER H A *50210
BUECHTEMANN W *51783
BUENING H J 48720
BUETERS K A *50501
BUETTNER H 52079
BUGAYEV V P 48961
BUHR R K 49088
BULLRICH K *50163
BULYGIN B M *51252
BULYGINA Y A 51252
BUMGARNER J E 49243
BUMSTED H E *51563
BUNDSCHUH V 51237
BURBACH H E 50501
BURCH D E *49915
BURCHARD H J *49623
BURCHARD J K *51807
BURGER B F *50286
BURKE A 51941
BURKE [illegible] R 50319
BURKHARDT E G *53012
BURKHARDT I *51171
BURKLIN C E 49741, 51179
BURLEIGH J R 50140
BURNAY G *52109
BURNS A F 49645
BURNS E A *51507
BURNS J C 50733
BURNS J E *50967
BUROVOI I A *48718
BURR J C 50827, 51486
BURTON C S 50005
BUSCAGLIA C D 51297, 51298
BUSINSO L *50289
BUTLER J D *51177, *51628
BUTLER L R P 49034
BUTSUJIMA N *49521
BYER R L *50716
BYKHOVSKIY A V *49323

C

CABRAL L J 50968
CAHN R P 49688, 51367
CAIN W S *48966, 51528
CALAFIORE D C 50282
CALCRAFT A M *50442
CALDWELL B 52683
CALDWELL W M JR 48822
CALFEE R F 49921
CALLAHAN J T 51763
CALLAWAY B 49432
CALPOUZOS L *50302
CALVERT S *48719, *49624, *49625, *49626, *49627, *51346
CAMAIONI J E 51274
CAMANN D E 51517
CAMERON D S 50573
CAMPBELL I M *53078
CAMPBELL I R 51017
CAMPBELL J S *49628
CAMPBELL M 51555
CAMPION R J 49462, 50519
CAMPOS VENUTI G *52105
CAMUFFO D *48948
CAPP J P *51053
CAPPS W L 52696
CAPRAROTTA G L *51178
CAPUANO I A *49916

CARANCI M A *49400
CARBONI C *53007
CARDINA J A *51209
CARGILL R W 52844
CARGO D B 49399
CARLISLE S T 50674
CARLSEN K H 52736
CARLSON R W 49336, 51052
CARLSON T B 50780
CARNUTH W 49170, *51508, 52491, 52492
CARPENTER R 49964
CARROLL H B JR *49890
CARSON G 50725
CARSON J E *50865
CARTER J A 48642, 48680, 51676
CARTER W J III *50717
CARTRAUD P 52561
CASSADY M E *48967
CASSWELL C 50211
CASTERAN L *50443, *50819
CASTIGLIONI M 53103
CASTLE G S P *49891, 51269
CATANEO R *50368
CATO G A *48720
CAVALLERO L T *48721
CAVANAGH L A *49128
CAVANAUGH G *51179
CECIL C B *50555
CEDARHOLM O S *48722
CERMAK F E *51748
CERMAK J E 50099, *51718
CERNANSKY N P 48665, 50803
CERWENKA E 52147
CESS R D *53043
CHABAY I *50718
CHAIGNEAU M *49917
CHALISHAZAR B H *48909
CHAMBERLAIN C E *48968
CHAMBERS W S 52095
CHAMRAD J *52250
CHANEY L W *49090, 50005
CHANG R K 49078
CHANG Y H 49761
CHANGNON S A JR *50075, *50076, 50883
CHAO J *50932
CHAPMAN R *50236
CHARLSON R J 50158
CHASSAING P *49211
CHATIGNY M A 50169
CHAUSSY L M 48816
CHEHASKE J T *51272
CHEKANOV G S 49692
CHELEBI G A 52559
CHEN C *51043
CHEN S *50812
CHENEY J L *49892
CHENG C H *48969
CHENG M S 50478
CHENG Y S *50164
CHERRY R H JR 51136
CHERVENAK M C *51273
CHESTER R *50866
CHEVALIER G *50556
CHIA C J *48943
CHIAMPO P 52837
CHIBA H 49299
CHIBA J *51347, *52560
CHIBA M 52396
CHIBA T *52850
CHIKAOKA S *52251
CHIKUSA M 53168
CHILENSKAS A A 49731
CHIN S T *53162
CHINDA M 52808, 53015, 53016, 53017, 53018, 53019, 53049
CHISAKA F *50165, 52554, *53068
CHIU Y J 51045
CHLOUPEK F J 52307
CHODOSCH S 53115
CHOI P 48700, 51372
CHOVIN P *50514, *52629
CHOW W 48942
CHRISTENSEN J J 50991
CHRISTMAN R D *48723, *48724, *48725
CHRISTMANN G *52851
CHRUSCIEL R 53113
CHRYSTMAN J *49877
CHU R R *49218
CHU W P *49918
CHUAN R L *49919
CHUGAYEVA O T 50002
CHUONG 51505
CHUPINA T V 49420
CHWALIBOG H *51348, *51430
CHYLEK P *50166
CICCIOLI P 51562
CICERONE R J 48667, *49138, *50444
CICHOCKI R 49575, 51327
CINKOTAI F F *51034
CIRILLO R R 49129, 50363, *51274
CIRKEL R *50369
CIVIL G W *50211
CLARIA A 49211
CLARK G H *51671, 51684, 51686
CLARK K 50966
CLARK R *50237, *50412
CLARK R C 52314
CLARK T A 48962, 50714
CLARK W E 50158
CLAVAUD C 52561
CLAY D T *49629
CLEWELL D H *49463
CLINE J R 51272
CLOSSON A 49202
CLUFF C L 50991
COAKLEY J A JR 50166
COBB J C *50238
COCHRAN N P *48726
COCKREHAM H 49783, 51405
COCULESCU M *51601
COFFIN D L *50212, 50213, 50243, 50263
COHEN A S *49360, *53289
COHEN E 51302
COHEN L A 50431
COHN J G *50522
COHN S 50376
COINTOT A *52561
COLBAUGH W C *50867
COLE E N *48727
COLE H M 49326
COLEMAN J H 50907
COLLET P *52966
COLLEY J R T *50985
COLLIER C *51046
COLLINS A C 48694
COLLINS J J *49630
COLOVOS G *51629
COLUCCI A V 50978
COLVERT J H 48728
COMMINS B T *52024
CONKLE N *51210
CONNER W D *51509
CONOVER J A 51441
CONSER R E *48910
CONSTANT P C JR *51470, *51471, *51510
CONTE C *50155
CONTILIANO R 50098
CONTOUR J P *51784
COOK H A *49631
COOK K D 48642
COON C W *51349, *52252
COONS W R JR *48728
COOPER D W *51275
COOPER H B H *50557
COOPER H B H JR 48843
COOPER H B JR *50719
COOPER P *49242
COPA W M *49632
COPELENAD J 51170
COPPER H B H 50781
COPPINS B J 49351
CORBETT W E 49741
CORCORAN W H 50157
CORKHILL R T 50985
CORMACK D *50720
CORNETT L C 50827
CORRIN M L *51719
CORTE G L *49076, *52320
COSTANZA P 49555
COTE W A *49099
COULSON C L *49332
COUNTESS R J 50955
COUTTS H J *49854
COWPERTHWAIT D 51972
COWSER K E *50868
COX D B *50986
COX J L JR *50167
COY D W *49522, 51282
COYNE P 49210
CRABLE J V 49091, 49903
CRAIG G D 48794
CRAIG G T 50827
CRAIG J W T *51350
CRAIG R A *49464
CRAIG W S *50511
CRAMER O P *51211
CRAWFORD T L 49199
CREASIA D A *50239, 51847
CREASON J P *49243
CREIGHTON D M *50721
CRENTZ W *48681
CRESWICK F A *50424, 52825
CREWS W B *49259
CRIDER W L 49215
CRISSMAN B W 49505
CRISTELLO J C *51511
CROCKER B B *49920
CROKE E J 53247
CROLEY T E H 50478
CROMROY H L 51045
CRONEWITZ T *52800
CROPP G J A *50240
CROSBY P 50704
CROSS F L JR *49100
CROSS W L 53107
CROW G E *48729
CROWE J L 50695
CROWLEY W A *49633
CRUTZEN P *49139, *50933
CRUTZEN P J *50077
CSICSERY S M *49634
CSINADY L *49465
CSORBA T *50934
CTVRTNICEK T *49635
CUDDIHY R G *49317
CULKOWSKI W M 50868
CUMMINGS J B 49399
CUNNIFF F T 50609
CUNNINGHAM A R 49688, 51367
CUNNINGHAM P T 51407
CUNNOLD D *49132
CUNNOLD D M *51720
CURTIS C R *51054
CUSHING K M 49087, 51495
CUTHRELL R E *50307
CUTTEN D R *50704
CVETANOVIC R J *50201
CZENCZ M 52288

D

DABBERDT W F *51180
DAESSLER H G *51093
DAHLMAN R C 51734, 51919
DAHMANN D C 49399
DAIKAKU N 51837
DAITOGE T 52128
DAKHIS N S 52954
DALAGER S *52967
DALBORG A *52321
DALE F R 50704
DAMIANI P 51845
DAMS R 48619
DANA B P 52113
DANA M T 49239, *51672, *51673
DANCHICK R S *52045
DANJO K 52089
DANOWSKI W *52801
DARLEY E F 49453
DARNALL K R 50156
DASCHER A J 48977
DATE E 52597
DATE N 51066, 51067, 51074, *52686
DATE R *50558
DATE T *52852
DAUGHERTY K E *50523
DAUTOV F F 48752
DAVENPORT S M 50935
DAVEY J 49954
DAVIDS P *49445, *49466
DAVIDSON J M *51351
DAVIDSON L N 51336
DAVIES C N *48627
DAVIES J E *50241
DAVIES J H *49077
DAVIES P 49628
DAVIES R *50722
DAVIES T D *51749
DAVIS A *48730
DAVIS A W 49761
DAVIS B E 52511
DAVIS D D 50447
DAVIS J A *50935
DAVIS R 50799
DAVIS T O 50249
DAVIS W E *51674
DAVISON A W *51055
DAWIDKOWA K 49258, 50982
DAWSON G D *49636
DAWSON H *49637
DAY A G 48904
DAY J P *50058
DAY J T 52084
DE BARY E *52479
DE CRISTOFARO F 52837
DE GAETANI C F 49330
DE LA FUENTE M G *48731
DE LINDMANN L 53007
DE LUISI J J 52482
DE MARTELAERE D L *49638
DE PENA R G 50181, 50952
DE RIDDER L 50023
DE SOUZA T L C *48949, *50705
DE WIEST F *49893
DEAN K C 49617, 51344
DEBRUYCKERE M 52906
DECKER C E 49505
DECORSO S M *49639
DECOUFLET J 52196
DEE L A *50723
DEE N 48700
DEEPAK A *48970
DEGUCHI O 49935
DEICHMANN W B *50242
DEITZ E L 51513
DEL GROSSO R *50502

DEL ZOTTO G *52301
DELACY J M 49761
DELANY A C *49140, *50869
DELAUNAY C 50443
DELCARTE E *51088
DELCROIX J *52788
DELEANU M *52630
DELLA FIORENTINA H 49893
DELWICHE C C 48692
DELYAGIN G N *49885
DEMETER J J 49852, 51427
DEMSKI R J 49852
DENISON B 52683
DENNIS R *48732, *50559, *51276, 51391
DENNIS R L 49135, 51690
DERBAREMDIKER M I 52265
DEROUANE A *51212
DERR V E *49921
DESAI H B *48911
DESALU A *50870
DESCOLAS *52313
DESCROIX P *51181
DESHIMARU M 51890
DESLANDES J V 52294
DESTREMONT H .*52412
DESWAEF R 51512
DETRIE J P *50425, *50426, *52415, *52718
DEUEL C L *49219
DEUL M 50460
DEURBROUCK A W *48733
DEVITOFRANCESCO G 50155
DEVITT T W 49481, 50367, *50560, 51990
DEVIVO C C 48720
DIBBS H P *51431
DIBELIUS G 49894
DICK D L 49337
DICK W 50516
DICKE J L 50342
DICKERSON J C 51179
DICKERSON R C 51630
DICKINSON J T *51213
DIEHL E K *48734, 50578
DILGER H *53044
DILLON T J *48735
DIMITRIADES B *50168, *50927, *50936
DIMMICK R L *50169
DINGER B G 49250
DINGO T T *48736
DINNEEN G U *50561
DISMUKES E *48737
DISMUKES E B *51277, *51278
DITTO F H *51253, *51254
DITTRICH W *48620, *50427
DIXIT S C N *50820
DLASKA H *50524
DOBBINS R A *50937
DOBBS M B *49467
DOCHERTY A C *50724
DOCKTER L 50454
DODO H 50974
DOEMENY L *50725
DOERING H *52115
DOERRE W H *53079
DOHSHITA H 48870
DOI H *51614
DOI K 48710, *48738, *51182
DOI M 48649, 53192
DOI T *52853
DOLEZEL B 52711
DOMAGALSKI L 51171
DOMAN R C 50686
DONALDSON C DUP 50098
DONALDSON W T *50726
DONELLI G 52105
DONLEY D L *51115
DOORGEEST T *49468
DORFMAN Y Y *48739
DORLING T A 50720
DORN F 49327
DORSEY J A *48971
DORST J *51886
DOSHI V C 50690
DOSS J H *48740
DOTREPPE GRISARD N *51512
DOUSSET C *51834
DOWDELL S H 50457
DOWDY M W 49667
DOWELL K E *50915
DOWNING P B *49401
DOWNING R H 49367
DOYLE E 49863, 51445
DOYLE G J *50156
DRAEMEL D C *48741
DRAKE J A 51939, 51940
DRAKE R L *51759
DRAVNIEKS A *50727, 51528
DREISSIGACKER H L *50370
DRESIA H *50728
DREW C M 49022
DREW J W *48696
DRIVAS P J *50871, *50872
DROZDZ M 52593
DRUILHET A *50059
DRUMMOND D 49344
DRUMMOND D B 51071
DUA S K 48919, 49080
DUBACH U C 51891
DUBINSKAYA F Y 48799
DUBOIS L 49016, 49076, *49092, 50758, 51532, 51603, 52320
DUCAYEN M B 50215
DUCE R A *49195, 51665
DUCKERING D W 50134
DUELL R *51910
DUEMMLER F *52116
DUEWEL L 50378
DUFFAUD J 50443, 50819, 50821
DUGDALE R 48632, 50450
DUKE D A 50686
DUMAS C 49889
DUNBAR R B *48690
DUNCAN L J *51513
DUNN H S *49640, *51352
DVORNIK J *52575
DYKEMA O W *51279
DYRSCHKA H 49790
DYSON P 48628

E

EAGLEMAN J R *50873
EAGLES T W 50894
EARL C B *48742
EARLY A B *50445
EASTERLING M *49641
EATOCK H C *49642, *51353
EATOUGH D J 50991
EBA H *52993
EBELING D 51526, *51564, 51579
EBERAN EBERHORST R *52046
EBERT J *49260
EBISAWA E 50482
ECKERT J S *49643
ECKSTEIN N A *50729
EDDY D S *48972, *50730
EDERHOF A *49894
EDGAR W D *52302
EDMONDS R L *50303
EDWARDS H W *48973, *51721, *51722, 51797, *51991
EFES Y *50308
EGAN B A *48682
EGGER A M *49469
EGOROVA E D 50808
EGUCHI H 50753
EGUCHI I 52254
EGUCHI K *49644
EGUCHI N 49581
EGUCHI T 49265, 51003
EGUCHI Y 49015, 49942
EHRENFELD J R *51214, 51527
EINBRODT H J *53099
EINHORN I N 49250
EISAWA E 48661
EISENBUD M 49110, 50984, 51044
EISENHUT W *51255, *51280
EISENTRAUT K J 51236
EISHOJI H *52854
EKLUND T I 50937
ELDER H W 48836
ELDERKIN C E 51679
ELDRED L 52683
ELEK I 48650, 49788
ELFERS K 50376
ELFIMOVA Y V 49297
ELGSTEDT G 51360
ELISEI G 49137
ELLER B M *50290
ELLER M J 52091
ELLIOTT D L 51691
ELLIOTT G E JR 48723, 48725
ELLIOTT L P *53013
ELLIS E C *51472
ELLISON J M 52024
ELLISON W *48743
ELLZEY V 51210
ELNAGGAR H A 48860
ELNICKI W J 48721
ELSINGHAUS D 51942
ELSTON J *51972
EMERY J F 48642, 48680, 51676
EMOTO Y 50837
ENAMA M E 52696
ENDO A 50182, 51519, 52371
ENDO H 52640, 53146
ENDO M 52216
ENDO R 50216, *50291, *50413, 52442
ENDO Y 48771, 49026, 50043, 51633
ENGDAHL R B 48847, *48912, 49454
ENGEL J 50805
ENGELBRECHT F M 50286
ENGELHARDT H 51227
ENGELS L H *48744, *50562
ENGEN T *49434
ENGINEER N B *50690
ENGLAND C *50157
ENGLISCH W 50000
ENGLISH T D 51630
ENGST R 53179
ENJALBERT M 49955
ENSOR D S *48974, *50731
EPSTEIN A 48682
EPSTEIN M *50563
ERDMAN D A *50564
ERDMANN W 50217
EREMIN A T 51355
EREMIT L 52812
ERGANG R *49357, *51095, *51930
ERICKSON O E *51463
ERVIO R *51750
ESCHE M *52117
ESCHENROEDER A *50852
ESKELUND G R *49645
ESSENHIGH R H 48904
ESTABROOK G F 50129
ESTES D L 50108
ETO M 50287
ETO T 52891
ETSUGODANI E *52925
ETSUKO K 50279
ETTEMA J H *53100
ETTINGER H J 49901, 49959
EVANS M J *50968, 53144
EVANS R J *49523
EVANS R S *51256
EVERSOLE B C 50235, 50237

F

FABIAN P 50135, 51752
FAGAN R 50465
FAHEY R E 49754, 51388
FAHIEN R W *50874
FAINGOLD N I 48739
FAIRBANKS D 48692
FAIRCHILD C I 49901, 49959
FAIRCHILD G A *50243
FAITH W L *51131
FAIVRE PIERRET R 49202
FALLY G 52476
FAN L S 51305
FAN L T *49646
FANAKI F H *50060
FANKHAUSER R K *50013
FARKAS W R *49244
FARMER M H 49688, 51367
FARMER W M 51490, 51535
FARNSWORTH J F *50565
FARRAR D L 51943
FASCHING J L 49195
FATEMI M 51467
FAUGERE J G 52785
FAVARA B E 50219
FAVART M *50821
FAY J A 51992
FAYARD J C 51538
FEAZEL C E *51281
FEDORINA L V 53002
FEGLEY R 52027
FEHER I 50782
FEIGE N G *50566
FEILDEN B M *50304
FEL DMAN N G *49324
FELDMAN C 51676
FELDSTEIN M *50132
FELICE M S 48994
FENNELLY P F *52802
FERGUSSON G J 48904
FERM M 53011
FERNANDEZ C *50732
FERRAND E F 49961
FERRARI L M *50794, *50795
FERRELL J K 51222
FES KOV M I *49647
FESTNER T *49648
FIELDING G H *52314
FILATOVA V S *51050
FILBY W G 50104, 51793
FILIP EV O V 52958
FILIPOV V I 49733
FILIPPOV V L *52534
FINE D H 48660
FINEGOLD J G *52253
FINGER E D 52935
FINK F *49649
FINK F W 53223
FINKLEA J F *49261
FINLAYSON B J 52548
FIRMAN J E *48697
FIRST M W *48745
FISCHER F D *52855
FISCHER K 50163
FISCHER R D 49856, 51435
FISH B R *49237, *51785
FISHER B E A 50068
FISHER W 50994
FISHKIN B S 49937
FISSAN H J 51789
FITCH R W *50371

FITSCHEN W *50244
FJELD R J 49535
FLAD J *50567
FLAIS L R 49621
FLANNERY R E 51190
FLASHBERG L S *52968
FLEGAL C A 51469, 51507
FLEMMING G *49141
FLESH R D *50733
FLOOD H 50206
FLOWER F B *51173
FLOWERS E C 50067
FLOWERS W 50130
FOLEY H M *50133
FONTAN J 50059
FONTANELLA J C *50822
FONTANGES R 51627
FOOTE L R 51284
FOOTE R S 50719
FORD A *49524
FORDYCE H 50466
FORDYCE J S 51486
FORDYCE S J 50827
FORNEY L 51547, 51548
FORREST L 51939, 51940, 51941
FORRESTER S D 53046
FORSHEY D R 50456
FORWERG W *52322
FOSTER J F 50424
FOUCHE D G *49078, *50796
FOWLER L H 51190
FOWLER P G 50868
FOX C 50237, 50382
FOX D L *53080
FOX T D 51619
FRAIZE W E *48628
FRANCIS C W 52701
FRANCIS N L 49529
FRANEY J P 50171
FRANK D L 50540
FRANK S F *51751
FRANKENBERG T T 49454
FRANKLIN W D 52084
FRANKLIN W E 48672
FRANZA M E 52857
FRAPPA J *51835
FRASER D A 49326, *50965, *51565
FRASER R S *51566
FRECH K J *48746
FREEDMAN R W 48968
FREEMAN A M III *51938
FREEMAN G 50968, 53144
FREIBERG J *53081
FREISER H 48953, *51567
FRENCH C C J *51456
FRENCH J B *50797
FRENCH J G 51630
FRENDL G *49650
FRESHWATER D C *49651
FREY J W 50907
FRICKE J *51675
FRIEDERICH H C 50246
FRIEDLANDER S K 50158
FRIEDMAN E J 51513
FRIEDMAN S 49804
FRIEDRICH F D *51804
FRIEDRICHS K H *48950
FRISCH N W 49522, *51282
FRITZ W *53179
FRITZSCHE P *52118
FROEHLICH C *51568
FROHNE J C *52803
FUCHI Y 52469
FUGAS M 49924, 51569
FUHR H 52075
FUJI T *51132, 51475, *52840
FUJIE K *49101, *52323
FUJIEDA S *51760
FUJII K 52563
FUJII M *49652, 50175, 50377, 52404, 53106
FUJII N *52581, 52669
FUJII S 49724
FUJII T 48750, 48996, *49220, 49654, 50101, 50744, *52631
FUJII Y 53101, 53136
FUJIMA Y 48871
FUJIMOTO G 52285, 52540
FUJIMOTO S 49979
FUJIMURA K *52119
FUJIMURA M *48951, 48982, *50706, *51283, *53082
FUJIMURA N *52582
FUJINO T *51883
FUJISAWA H *49525, *51808
FUJISAWA K 52387
FUJISHIRO Z *49262
FUJITA M 49001, 50773, 51035
FUJITANI F *49142, *50875
FUJITANI Y *49102, *49103, *49143, *49144, *49922, *50014, *50078, *50170, *50876
FUJIWARA *49402
FUJIWARA B *51133
FUJIWARA H *51761, *51762
FUJIWARA S *52120
FUJIWARA T 50585, *52705
FUJIWARA Y 51931
FUJIYA K 50009
FUJIYOSHI K 49487
FUKAMI N 48761, 50581
FUKASAWA S *49526
FUKASE O *51836, 53162
FUKAYA H 48647, *52085
FUKAYA K 51009, 52547
FUKAZAWA S 52177
FUKAZU Y 51728
FUKS N A 49983
FUKUCHI T *48975, *50734
FUKUCHI Y 49451, *51837
FUKUDA H 52306, 52842
FUKUDA M *48976, 49280, 50261, *51896, 51898, 52634, 52635, 52666, 53162
FUKUDA S *53101, *53136
FUKUDA Y *51354
FUKUHARA K *50877, *50938
FUKUI N *52540, 52869
FUKUI S 51009, 52547
FUKUI T *49527
FUKUMA Y *51183
FUKUNAGA K *48747, 48838
FUKUOKA S 51074, 51727, *52583, *52651
FUKUSHIMA G 52794
FUKUSHIMA H 49000, 49044, *50446, 50748, 50776
FUKUSHIMA S 49014
FUKUSHIMA Y 49278, 50998, 51907
FUKUTOMI J 51707, *52480
FUKUYAMA J *48748, *50568
FUKUYOSHI M 49220
FUKUZAWA H *48749, *50569, *50570
FULKERSON W 48642, 48680, *51676, *51723
FUNABASHI M 50173, *52025
FUNABASHI S 49178
FUNAKI K 52427
FUNAKOSHI T 49868, 52956
FUNASHIMA M 48990
FUNAZIMA M 51617
FURUCHI R 52567
FURUGA C 52416
FURUHAMA S *51184, 52052
FURUKAWA A 49482, *52416, 52429, 52432, 52433, *52687, 52813, 53020
FURUKAWA K 52687
FURUKAWA M *52121, 52584
FURUKAWA S 48651, 50467, 50603
FURUKAWA T *52254
FURUKAWA Y 48990, 49786, 49787, 49926, 50184
FURUTA M 52157
FURUTA S 48750, 49654
FURUTANI C 48651, 50467, 50603, 52432, 53020
FURUTANI M *49653
FURUUCHI I 51809
FUSAMURA N *48750, *49470, *49654
FUSE J 48623, 48654
FUSE T 52767
FUSHIWAKI Y 50102
FUTRELL J W 49432
FUTSUHARA N *49923

G

GAGAN E W *49471
GAGE M I *51763
GAGE S *50571
GAIGE C D 51721
GAJENDRAGADKAR S K *53069
GALINDO I *53045
GALL R L *50572, *52856
GALLOPOULOS N E 50521, *52106
GAMBLE H B *49367
GAMOU M 49191
GANDHI B K 48932
GANDHI H S *50525
GANDRUD B W 50891
GANGULY A K 49085
GANZHA G F 49733
GARCEA G *48751
GARDENIER H E *49655
GARDNER D E 50212, *50213
GARLAND J A *51514
GARTRELL F E 49199
GARTSIDE R J 50620
GARVIN D *49221
GARY J H 49613
GASSMAN M L *50299
GATAYAMA S 50101
GATAYAMA T 50045, *51677
GATHMAN S G 50144
GAUCH H G 51054
GAUSS G *51838
GAUT N E 50612
GAUTHIER J C *51215
GAVRILYUK M V 48906
GAY B W JR 50005
GEACINTOV N E *50194
GEBICA M *48698
GELPERIN N I *51355
GELBOIN H V *51884
GEMMA J L 50113
GENCO J M 48847, 48912, 51372
GENDA T 51443, 51444
GENIN P 52511
GENSHAFT A G 52317
GENTILIZZA M *49924, *51569
GEOFFRION L A 50249
GERASIMENKO L G 52940
GERBER W D 49963
GERCHIKOV A Y 51790
GERHARDS K 49466
GERSTEIN S M *52857
GESCHNER R 52155
GHASSEMI M 49549, 49550
GHAZI A *49145, *50878
GHELERTER L 50227
GHOSH D K *53137
GIARRATANI F *50316
GIBB F R 49316
GIBBONS E F *51284
GIBEL W *53102
GIBERTI R A 48967
GIBNEY R L *50702
GIBSON C R *50573
GIEBEL J *52512
GIESEN D 51171
GIFFORD F A *50142, *50879
GIJBELS P *51285
GILBERT D 51238
GILBERT D E *50372
GILES C H *53046
GILFRICH J V 51467
GILGEN A 50036
GILLMORE D W 51053
GILMORE T M *50245, *53014
GIMADEYEV M M *48752
GINSBERG M D *50987
GIORDANO G *49512, *51265
GIPP R *50574
GIRAMONTI A J 50649
GIRARD A 50822
GIRARDI F *53103
GIULIANI G *51172
GIVEN P H 48730, *50575
GIZYN W 50480
GJOSTEIN N A 51351
GLADNEY E S 50496, 51655
GLASER H 49790
GLATZEL W 53124
GLAVAS S *53083
GLEASON R J *48939
GLEKOVA L N 48827
GLOECKER O *52858
GLOOR M *50246
GLOVER D W 51465, 51673
GLOVER J H 53009
GLOWIAK B *49656, *52522
GLUSKOTER H J 50954
GLUZMAN S S 48739
GOCHI S *49528
GOD C *50939
GODA S 50223
GOEL P K 48929
GOELLER B F *50407, *51165
GOETZ L 53103
GOFMEKLER V A *50247
GOHEEN P G 49399
GOHKLE R 50280
GOI K 49160
GOLDBERG E D 50713
GOLDBERG R *51134
GOLDEN J O 49613
GOLDREICH Y *50079
GOLDSMITH P 51561
GOLDSMITH R L 51527
GOMPF H L *49875
GONCZ I 52799
GONDI S *50080
GONIK A Y 50161
GOOCH J P *49529, 49554
GOODNIGHT H E 48907
GOODRICH J C 49431
GOODWIN E 50798
GOPALAKRISHNAN K V 48936
GORCZYCA M *49403, *51135
GORDON C C *49354
GORDON D 48692
GORDON G E *50447, 50496
GORDON S G 52091
GORDON S J *51615
GORDON T *49263, *50988
GORDUS A A *53138
GORJI K M 51221
GORMAN P G *51216, 51233
GOSPODAR R *50576
GOSTOMCZYK A 49656
GOSWAMY P *49079
GOTHARD N *50577
GOTO H *48629, *52047, *52324, *52804

GOTO K *51570
GOTO M 50223, 51259
GOTO N *52417
GOTO T 50630
GOULD L A 50870
GOUSE S W JR 48628
GOVAN J H 48745
GOWER D E *50798, *51571
GOYAL M C 48909
GOYSA N I *52513
GOZZELINO R 52837
GRACE R J *50578
GRAD F P *51992
GRAEDEL T E *50171
GRAEF V 52638
GRAHAM J R 50689
GRAMATKE J *52122
GRAMONT L 50822
GRAMS G W *48977
GRANAT L 51661
GRANT A 51507
GRANT L O *51724
GRANT W B *50707
GRANTHAM L 52945
GRANTHAM L F *48753
GRASS R D *51655
GRATADOUR M 52934
GRATZ R *52086
GRAVATT C C *50735
GRAVEN R M 50209
GREBINICHENKO N G 48827
GREEN A E S 49087, *49146, 49164, *49264
GREEN G P *48754, *51432
GREEN R J S 50442
GREENBERG A 50070
GREENFIELD M A 52645
GREEVES G 48918
GREGORY D P *49855, *51433
GREGORY J B *53236
GREIFER B 50804, *51257
GRENNFELT P 51250, *51616
GRENS E A II 49207
GRIEFER B *51515
GRIESBACH R 50812
GRIFFIN J J 50713
GRIFFIN J M *50311
GRIFFITH W C 49317
GRIFFITHS K 53105
GRIGGS M 50800, 51551
GRIGOROV N O *53096
GRIMBERGEN M V *49446
GRIMBLE R E 50904
GRIMMER P D 52095
GRINBERG K M 49061
GRINBERG L *48630
GRISHKO V Z 51355
GROBECKER A J *49404
GRONSBERG E S 51050
GROS R 51632
GROSS G P *48683
GROSS S B *50989
GROSSMAN J W *50448
GROVER P L 50224
GRUBER C W *50373
GRUHL J [illegible]
GRUNNET M L 49250
GRYVNAK D A 49915
GUARD K 50783
GUCK R *49377, *51116
GUEDALIA D 50059
GUELPH G T *48631
GUENTHER K 51793
GUENTHER T *49327
GUERNIER G 49955
GUERS K *51516
GUESTEN H 50104, 51518, 51796, 53055
GUETTA D 50026, 51658
GUILBAULT G G 49897
GUILLERMIC A F *52316
GULACSY B *49657, *51356
GULATI S T *50526
GUNDERSON J A *51185, *51186
GUNIJA G S 51552
GUPTA S B 50626
GUSEV M I 49297
GUTIERREZ L T 51253, 51254
GUTOWSKI W *52541
GYAKUSHI N *50449

H

HAAGER K *51993
HAALAND H M 49770
HAAS M 51406
HAASE H J 52080
HAASHI F *48632
HABASHI F *50450
HABELT W W *50451, 50501
HABIB Y *48755
HACK A A 50249
HACKNEY J D 50966
HADA T 51485
HADEISHI T *50172, *51786
HAENEL G 50163
HAGA Y 52069
HAGARD A 51661
HAGE K D *50143
HAGEVIK G *51994
HAGIWARA S 52455
HAGIWARA T 51823
HAIJIMA T 51781
HAIMOV H A *50691
HAKE R D 49173
HAKE R D JR 50707, *51725
HAKKA L E *49658
HALES J M *51764
HALL C A S *49133
HALL E H *51136
HALL G D 51551
HALL H J *49530, *50452
HALL R 50300
HALTON D 50798
HAMADA H 50753
HAMADA T 50785
HAMAI S *52123
HAMALIUK G P 53088
HAMAMOTO J 52713
HAMAMOTO O 48999, 50747
HAMANAKA H *49378, *51117, *52737, *53237
HAMASHIMA S *51911
HAMATAKE S 52827
HAMBIDGE K M *50990
HAMERSMA J W *48756
HAMIL H F *49472, *51517
HAMILL P 51732
HAMILTON P A 49181
HAMILTON P M *50736
HAMILTON W F 51103
HAMMER D I *50248, *50282, 51863
HAMMERLE R H *50015
HAMMONS G A 50573
HAMPSON R F 49221
HAMZA H A *51434
HANAI S 49052, 51072
HANASHIMA M *48633, *50453
HANATANI S *50579
HANDY B J 53078
HANE C E *51678
HANEDA M *53197, *53198
HANGAL P S 50646
HANIOKA N *49265, 51003
HANLEY W J *49531
HANNA T R 50245, 53014
HANNUM A K *51106
HANSEL J G 50522
HANSEN D C *50334
HANSEN L D *50991
HANSFORD R C *48757
HANSLER G M *49405, *50335, *50336, *51137
HANSON G P *49338
HANST P L *50005
HANZAWA M 52565
HARA H 49765, 52131
HARA S *51217, 52130, 52280
HARA T 51228
HARADA A 51005, 52362
HARADA K 53198
HARADA S 50753
HARADA T 51898
HARADA Y 52597
HARAK A E *50454
HARDENBERG H *50428, *51357
HARDESTY D R *49238
HARDIN D 49432
HARDWOOD C F *49659
HARGITTAY E *49925
HARING H G *49222
HARKCOM G V *50455
HARLAN J 50519
HARMON T L 52091
HARMS L *50195
HARRINGTON J B 50129
HARRINGTON R E *51839
HARRIS D B 48971
HARRIS L 51547, 51548
HARRIS R S 49636
HARRIS W F *50853
HARRISON D JR 51992
HARRISON R M *48978, *53047
HARRISON W B *50580
HARRISS R C 50919
HART M 50058
HARTKAMP H *48979
HARTMAN M *49660
HARTSTEIN A M *50456
HARUTA T 52598
HARVEY R M *50969
HARWOOD C F *48634
HASCHKE D 50885
HASE M *52124
HASEBA S 50628
HASEGAWA K 49178, *50173
HASEGAWA S *51286
HASEGAWA T 48666, *48980, *48981, 48998, 49030, 50486, *50737, 50746, 50771, 52384, 52998
HASEGAWA Y 48656, 49009, *49661, 51333, 52885
HASHIDA I *50940
HASHIGUCHI T *53031
HASHIMOTO J 48648
HASHIMOTO K 52905
HASHIMOTO M 48989, *49223, *49379, *51118, 51810, 52785
HASHIMOTO S 48780
HASHIMOTO T 48875, 50101, 51677
HASHIMOTO Y 48951, *48982, 50706, 51283, *51809, 53082
HASHIURA H *49532
HASHIZUME G 52169
HASHIZUME K 49108
HASLETT R A *48758
HASS R H *49662
HASSEL D 51383
HASSELBLAD V 50236, 51630
HASSELMANN D E 52936
HASSETT C M *50374
HASUO Y 52306
HATA H 50175, 50767
HATA K 49977
HATANAKA K *48983
HATANAKA T *49663, 49802, 52852
HATIA S P 48949
HATTA H *51897, 51904, *51912, *51913, *52652, *52688, 52699, *53180
HATTORI A 53038, 53224
HATTORI H *48759, *50324, *52859
HATTORI T 51035
HATTORI Y 49786, 49787, *49926
HAUCK H 52414
HAUN C C 51002
HAUSBERG G *48760
HAUSER T R *50337
HAUSKNECHT D F 52645
HAUT H V *53181
HAVER F P *49533
HAVER T C O 50447
HAWKSWORTH D L *49351
HAWS R C *51218
HAWTHORN R D *48940
HAY D R *51572, *52400
HAYAFUKU M 52030
HAYAKARI S 50084, 53015, 53017, 53049
HAYAKAWA K *51258, *51259, *51726
HAYAKAWA M *48984
HAYAKAWA S 52461
HAYAKAWA T 49487, 50475
HAYAMA T *48635
HAYASHI F 53003, 53094
HAYASHI H 49948, 50027, *51187, *51473, *52562
HAYASHI K 49185, *49266, 50275, *51358, 51823, *52125, 52266, 52445, 52612
HAYASHI M *52481, *53048
HAYASHI N 50600
HAYASHI T 49153, *49534, *51474
HAYASHI Y 49054, 50386, 52880
HAYASHIDA F 51823
HAYASHIDA S *48761, *50581
HAYATA T 52432, 53020
HAYATSU H *53104
HAYES C 50236
HAYES C G 50248, 50282
HAYES J V 49136
HAYFORD J S 48862
HAYNES C D 49796, 49797
HAYNIE F H 50159, 50305
HAZARD H R *49856, *51435
HAZEN W 48692
HEACOCK F 48939
HEACOCK R A *52325
HEAGLE A S *51056
HEALY T G *50317
HEANEY R J 48808
HEAP M P 48797
HEATH R L 49332
HEBEL K G *50799
HECHT R W 49129
HECHT T A *50196
HECK W W 51056
HEDEN S D 48743
HEDLEY W H *49224, *49473
HEEK K H V 50606
HEGEDUS L L *48762
HEGEMANN K R 48760
HEGGESTAD H E *48636
HEICKLEN J 50942, 50952, 51800, 53084
HEIKEN G *48985
HEIMLER B *51219
HEINDRICHS A 52964
HEINEMANN P 51092
HEINES T S *49147
HEINRICH G *51518
HEINRICH H 52753
HEINSOHN R J *49535
HEITLAND H *48763, *50312

HELD B J *50249
HELLWIG A *52860
HEMSATH K H *48945
HENDERSON C D *50457
HENDERSON G S 49182, 50853
HENDERSON J M *50582
HENDERSON J N *50583
HENDERSON R E 51207
HENDERSON T J *50134
HENDERSON W J *53105
HENLEY E D *49447
HENMI T 51731
HENNING K *49474, *51359
HENRY J M 49852, 51427
HENRY R 49460
HEPPERLY J 51406
HEPPLESTON A G 50211
HERBERT G 52027
HERBERT G A 51574
HERBST W 49688, 51367
HERLAN A *49095
HERMAN B M *52482
HERMAN I *49475
HERMANN P *52969
HERRMANN H 51530
HERTZENDORF M S *48986, *50738
HESEK F *52523
HESHMAT CHAABAN G *48987
HESKETH H E *48764, *49664
HESKETH W D 51551
HESS R V *49927
HETRICK S S *52303
HEVESI I *50081
HEWITT P J *49318
HEXT P M 53105
HEYWOOD J 51992
HEYWOOD J B *51287
HIBA A *49476
HICKS P *51360
HIDA M *52418
HIDAKA S 49292
HIDY G M *50158
HIEDA K 52932
HIGASHI Y 52845
HIGASHIBATA H *52126
HIGASHIDA T *49267, *51810, *52048
HIGASHIHARA H 53071
HIGGINS F *49665
HIGGINS F B JR 48858, 51309, 51310, 51936
HIGH L E 48947, 51468
HIGO N 49541
HIGUCHI F 51012, 51013, 51014, 51015
HIGUCHI K 48863, 50658
HIGUCHI M *53238
HIGUCHI Y 51570
HIKICHI T 51403
HILBORN J 51603
HILDEN M 53114
HILL A C 50296
HILLER R 52860
HILLIER L *49878
HILLS F J 52303
HILSENRATH E 50815
HILST G 50098
HILST G R *50082
HIMI Y *48637, 48657, 49045, 51228, *52835
HINDERLITER C R *50584
HINKLEY E D 49754, *49928, 51388
HINNERS T A 49243
HINO H 51888
HINO M *49148, 51013, 52884
HINSCH B *52326
HINTON D O *51630
HINTON M G 48941, *49429, *51939, *51940, 51941
HIOKA H *52419
HIOKI K *49666
HIRA M 52597
HIRA T *52455
HIRAI K *49104, 51217, *53106, *53220
HIRAIDE H 53017
HIRAMATSU K *52049, 52228
HIRAMATSU M *48765
HIRANO K 49026, 50029
HIRANO M 53121
HIRANO T *51765
HIRAO F *52584
HIRAO M 49868, *52127, 52956
HIRAOKA M *50174
HIRAOKA T 49185, *50175
HIRARA K 50208
HIRASAWA S *48988, 52566
HIRATA H 52210
HIRATSUKA T 49345, *53199, *53210
HIRAYAMA S 53202
HIROBE H 49108
HIRONO K 50785
HIRONO T *50016, 51617, 52030
HIROO J 49166, 49179, 49230
HIROSAWA I 49116, 52456, 52457
HIROSE H *49214, *51288
HIROSE K *50585
HIROSE T *51811, 51820
HIROTA J *52420
HIROTA Y 49350
HIROYASU H *49225, *51289, *52050, *52051, *52805
HIRSCH W Z *49368
HIRSCHFELD T 50805
HIRST E *48699, *50527
HIRT M S 50924
HIRUMA M *52052
HISATOMI T *49536
HISHIDA K *48638, 50676, *51138, *52926
HISHINUMA T *50586, *50587, 52904
HISHIYAMA Y 49342
HITCHCOCK D 48692
HITCHCOCK D R *52806
HITOSUGI M 53167
HIWATARI A *50588
HIWATARI S *48766
HIZAKI T 51813
HOBKINSON S L 52511
HOCHDAHL O *48621, *50429
HOCHENBLEICHER J G *51787
HOCHHAUSER A M 50519
HOCKUN F *52861
HODGESON J A 48962, 50714
HODGSON W H 51692, 51693
HOEHN F W *49667
HOELSKEN H *48639
HOFBAUER P *52255
HOFER G C 49975, 50379
HOFFMAN D W *51973
HOFFMAN G H *49668
HOFFMAN G L 49195, 51665
HOFMANN D J 49171, 50107
HOFMANN F 52117
HOFMANN H T *50250
HOFMANN W *48640
HOFSTRA G 50300
HOGAN A W *51766
HOGSTROM U *49149, *49196, *50083
HOHENEMSER K *50512
HOJIWALA B J 53046
HOLDEMAN J D *49477
HOLDER J E 49773
HOLETIC A 50266
HOLL W H *52841
HOLLAND A C 50783
HOLLAND J F 48955
HOLLAND W W 50985
HOLLEMAN N G 48928
HOLLIFIELD C 49432
HOLLINDEN G A *50700
HOLLINS J R *49669
HOLMA B *52585
HOLMAN D F 49938
HOLMAN H F *48767
HOLMBERG J D *50589
HOLT E L *48768
HOLTZMAN R B *49319
HOLY Z J *50458
HOMMA K 50999, *53163
HOMMA S *52842
HOMOLYA J B 49892
HOMORO Y *49537
HONDA A 48748, 50568
HONDA H *49339, *51057
HONDA S *52862
HONDA T 51193, 52418, 52883
HONING F W *52689
HONJO H 48772
HONMA K *48989, *48990, *48991, *48992, 49121, 49722, 49724, *49929, 49960, *51767, *52327
HONMA M *52653, *52807
HONMA T *52087
HOOPES G S 50955
HOOT W F *50318
HOPKIRK R J 50885
HOPPEL W A 50136, *50144
HOPPER W C *52959, *53225
HOPPS H C *50992
HORI M 52060
HORI N 51778
HORI R 49765
HORI S *50590, 52094, 52943
HORIE S 53071
HORIE Y *50145
HORIGUCHI Y 51009
HORII H *52128
HORIIKE E *51290
HORIKAWA T 51932
HORIKI S *49538
HORIO Y 49565
HORIUCHI N 52405, 52538, 52576, 52577, 52578, 53089
HORN K *53239
HORN R J III 50953
HORNUNG R W 49091, 49903
HORST T W *51679, *51680, *51681, 51689
HORTIG H P *50176
HORTMAN N A *49670
HORVATH L *52256
HORVATH Z *49671
HOSAKA H 52546
HOSHIKA Y *48641, *48993, 49062, *50459, *50739, 50791, *51768, *52328, *52329, 53032
HOSHIKAWA H 50008, 50823
HOSHIMOTO K 51768
HOSHINO M 50779
HOSHINO T *53218
HOSHINO Y 52627
HOSHIZAWA K *52257, *52311
HOSHO Y *52129
HOSLER C L 50901
HOSLER C R *50916
HOSOI K 52823, *52863
HOSOKAWA T 52346
HOSOKAWA Y *50084, *52808, *53015, *53016, *53017, *53018, *53019, *53049
HOSONO Y 48648, 48649, 49935, 50652
HOSOYA E 48772
HOSOYA T *50740
HOSTE J 50715
HOTHAM G A *50741
HOUGHTON J T *51573
HOWARD J B 48660
HOWITT J S *49672
HOYT D 52027
HOYT D V *51574
HRUBESH L W *48994, *50742
HSIEH B C 50545
HSU H H 50440, 52258
HSU P T *52258
HUBA F *48769
HUBER E W *50205
HUBER H *52710
HUCKABEE J W *49333, *51058, 52701
HUDSON J E 48904
HUDSON J L 50857, 51704
HUFF F A 50124, 50883, *50917
HUFSCHMIDT M M 50376
HUGHES E E *50743, 50804, *51575
HUGHES J M 48843, *50528
HUGHES T W 49635
HULANICKI S *50177
HULETT L D *48642, 51676
HULL A P *48684
HULL T E 50153
HULST H C VAN DE *52524
HUMPHRIS D 50798
HUNT D A *49673
HUNT R G 48672
HUNT V R *53107
HUNTZINGER G O *50529
HUPKA E *51094
HURLBUT J A *49930, *50251
HURTER A P JR 49360
HURTER D A *52259
HUSMANN K *51361
HUSSEY C E JR 49639
HUTCHINSON T C 50480
HUTCHISON D H 50158
HUTZINGER O 52325
HYATT E C 50249

I

ICHIHARA A *52330
ICHIHARA M *50252
ICHIHARA S *52130, *52131
ICHIHASHI M 50027
ICHIKAWA I *51840, *51841
ICHIKAWA M *49674, *51362
ICHIKAWA Y 49904
ICHINOSE M *48952, *50708
IDAKA H 52442
IDE G 50221, 52606
IDE Y *49539, 52532
IDEHARA S *52132, *52133
IDEMURA H *49675
IGARASHI K 50757, 52378
IGARASHI M 50623
IGARASHI S 51240
IGARASHI T 49097
IGARI S 52586
IGUCHI M 52546, 52767
IHATA Y *50085, *50086
IHSE I 51830
IIDA H *51291
IIDA K 50102
IIDA S *52134
IIDA Y 48644, 48771, 52633
IIJIMA T 51066, 51067, 51074, 52660, *52690
IIJIMA U 52094
IINOYA K *52260
IINUMA K *50417
IIZUKA T 51822
IIZUKA Y *49676
IKARI K *49406, *50214
IKEBE K 52358
IKEBE Y 52986

IKEDA A *49150
IKEDA K 48638, 49104, *49105, *52135, 53220
IKEDA M *48770, 50767
IKEDA Y 48815, 50174, *50253
IKEGAMI K 52845
IKEGAMI M *51946
IKEO T *52765
IKEZAWA S *50087
IKURA S 52050, 52805
IKUTA S 50101
IL INSKIY V A *51363
ILCEWICZ F H 49319
ILLING J W 50213
IMAGAMI K *48995, 49036
IMAHASHI T 52360
IMAI 52684
IMAI M *50254, 51852, 51867, 51883, *53139
IMAI N 50049, *50993, *53164
IMAI S *53200
IMAI T *49540, 52685
IMAI Y *50017, *51631
IMAIZUMI S 51901
IMAIZUMI T *50591
IMAMURA K *48996, 49220, *50744, *51475
IMAMURA S *52136, 52695
IMAMURA Y *52137
IMAYA N *51292, *52138
IMAZEKI S 49160
IMPENS R 51088, *51089
INABA F *48997
INABA H 50962, *52261
INABA K 52546
INABA M 52135, *52766
INABA Y *52139
INADA T 50656, *52864
INAGAKI I 52691, 52695
INAGAKI K *52140, *52331
INAMIYA K 52373
INAMURA S *52691
INAZAWA K 52423
INDEN T *52654, 52692, 52693
INEMASU T 50997
INGALLS M N *48643
INGOLD *49356
INGRAM G K 51992
INHABER H *50338
INOHARA S 51315
INOUE E *49440, 53198
INOUE H 48791, 51494, 52601, 52910, 53119
INOUE I *53290
INOUE K *48644, *48771, 50495, *52141, 52852
INOUE M *49677
INOUE R *49106, *49107, 50773
INOUE T *48772, 50385, 51636, 51816
INOUE Y *50823, 52894
INOWAKI S *52332
INUI T *48773, 52889
INUI Y *49478
INUKAI M 53112
IONESCU A *52706
IONESCU V *48774
IRANI M C *50460
IRIE T *50088
IRWIN C P *49931
ISAACS G 49481
ISAHAYA N *49678
ISE H 52794
ISHIBASHI K 52798
ISHIDA K *51293, *51519, *52371, *52994
ISHIDA N 51476
ISHIDA S *50745
ISHIDO S *49358, 50897
ISHIGURO I 50446
ISHIGURO T 48666, 48980, *48998, 49000, 49014, 49030, 49044, 50486, *50530, 50737, *50746, 50748, 50771, 50776, *52053, *52142, 52384, *52927, 52998
ISHIHARA K *48775, 49026, *50592
ISHIHARA S *50593, 52124
ISHIHARA T *49541
ISHIHARA Y 48749, 49776, 50569, 50570, 52267
ISHII A *48645, *50018, *50375, *50880
ISHII N *49679, 51823
ISHII T 48780, 51206, *52372, 52554, 52567, 52700
ISHIKAWA H 52705, *52785
ISHIKAWA K *48999, *50747, 53167
ISHIKAWA N *50594
ISHIKAWA S 52438, 53224
ISHIKAWA T 48791, 50061, 52141, *53108
ISHINISHI N 49278, 50997, 50998
ISHINISHI S *49268, 50222, 53170
ISHIZAKA N 50102
ISHIZAKI I *52421
ISHIZAKI K 49609
ISHIZUKA K 49035
ISHIZUKA Y 50090, *50461
ISHIZUYA A 50558
ISOARD P 51627
ISOGAI M *49680
ISOMURA H 52601, 53119
ISOMURA K 51836
ISRAEL G W *49151, 50447, *50881, *50882
ITAGAKI S 51761, 51762
ITAI K 49286, *49340, *51059, 51073, 52636
ITANO Y *50462
ITAYA M *52995
ITO E 48984
ITO F 52346
ITO H 49932, 49967, *52143
ITO K *49269, *50970, *52373, 52978, 53175
ITO M 49152, 49482, 50017, 50031, 50049, 50183, 50773, 50784, 51631, *51727, *52054, 52430, 52431, 52432, 52433, 52808, 53016, 53020, 53199
ITO N 48983, *50824, 51617, 52030, 52461
ITO S 48831, *49152, 50017, 50049, 51631, 52346
ITO T 49932, 51589, 52176, 52191, *52333, 52373, *52422, 52424, *52809
ITO Y 49102, *51769, 52230
ITOH H 48748, 50568
ITOKAWA Y *49542
IURA T 48941, 49429, 51939, 51940, 51941
IVANOV N G 52628
IVANOV V N *50918
IVANOVA G M 49158
IVLEV L S *50926, 53096
IWABASHI Y 49857
IWABUCHI H *52586
IWAHOTO K *52055
IWAI N 52157, 52293
IWAI Y 51809
IWAMATSU Y 51521
IWAMI H *52144
IWAMOTO K 49722, 49724, *50825
IWAMOTO S 53101
IWANAGA M 52987
IWANAGA T *52655
IWANAMI K *51812
IWASA M 49278, 50998
IWASAKA Y *52542
IWASAKI I 53038, 53224
IWASAKI N 52362
IWASAKI S *49479
IWASAKI Y *49000, 49014, 49044, 50446, *50748, 50776, *52374
IWASAWA T 51765
IWASE S *49270, *52587
IWASE T 49765
IWASE Y 50184
IWASHIMA K *49001
IWATA M 52546, *52794
IWATANI E *51139
IYER N V 48929
IZATT R M 50991
IZAWA Y 49011, *51728, 52370
IZMEROV N F *48913
IZOTOVA A I *49002
IZUHARA Y 50078
IZUMI H 52211
IZUMI K 52528
IZUMI S 50084, 52808, 53015, 53016, 53017, 53018, 53019, 53049
IZUMI T 50208
IZUMI Y *48646, 49154, *51035
IZUMIKAWA H 52030
IZUMIKAWA S *51617
IZUMO N 53031

J

J AEROSOL SCI 50749
JACKSON J O 50070
JACKSON M L 49717
JACKSON M W 50521
JACKSON R G *49681, *51364
JACOBS J *52865
JACOBSEN P S 48733
JACQUEMIN 52109
JACQUINOT P *50463, *51140
JAENICKE R *50749
JAESCHKE M *50941
JAFFE S *50178
JAGANJAC A 49483
JAGIELLO G M *50215
JAHN G *50595
JAHN J *52401
JAHNIG C E *50596, *51294, *51365
JAKSCH J A *52632
JAKUBA S *50531
JAKUBOWICS S P 52696
JAMES K W 50736
JANECZEK K 52080
JANIEC W 53113
JANOTA M S 51458
JANOWSKI J D 49520
JANSSEN K E *49879
JANSSON A *51520, *51602
JANZEN S A 49333
JAREMIN B *53109
JARRAULT P *49407
JASHNANI I L 49626, 51346
JAVORSKY B 51360
JAYANTY R K M *50942, *51800, *53084
JEANMAIRE L *51632
JEFFREY G H 53059
JEFFRIES H E 53080
JELLINEK H H G *51788
JENKINS D M 48912
JENKINS R H *51995
JENSEN D D *49682
JENSEN W *50464
JEPSEN A F *50750
JEQUIER J C 52609
JERAN P W 50460
JERNELOV A B *51729
JERRMANN E 53023
JESSEN W *50135, *51752
JEWSBURY B R 51188
JHA G S 48922
JHAVERI N C 49625, 49627
JIKIHARA S 49977
JINBO G *52588, *52810
JINBO N 50031
JINBO Y *52996
JO S 52863
JO Y *51457, 52823
JOANNES G *48776
JOERG F 52710
JOESCH W *51891
JOHNES G L 51350
JOHNS R H *49895
JOHNS R S 50108
JOHNSON A E 50552
JOHNSON C J 48920
JOHNSON D A *51576
JOHNSON D E 50259
JOHNSON D J 51190
JOHNSON E B *48777
JOHNSON E S 52968
JOHNSON E T 51467
JOHNSON G R 51721
JOHNSON J H 52078
JOHNSON J M 48896, 50674
JOHNSON J T *49432
JOHNSON L A 49507
JOHNSON M F L 52307
JOHNSON O B *48914
JOHNSON R H 50889
JOHNSON R T *49683, *51366
JOHNSON W J 50433
JOHNSTON H S *51730
JOHNSTON R W *50532
JOHNSTON W H 48904
JOLLIOT 52390
JOLLIOT C 52980
JONAS L A 49517
JONES D G 48896, 50674
JONES D M A *50883
JONES H C *50884
JONES J S P *49271
JONES J W *50597
JONES M H *51885
JONES R M *50465
JONES S *50414
JONKE A A *49684, *50598, 51406, 51407
JONSSON E *49272
JORDAN E *50019
JOSELOW M M *50994
JOSEPH D W 50113
JOSEPHS H 50246
JOSHI P P 49080
JOST D *50151, *52056, *52997
JOVANOVIC KOLAR J 50298
JOYCE R S 49774
JUCK A 52472, *52970
JUENTGEN H *49685, 50606, *52145, *52262
JUETTE W 50064
JUNGE C *52026
JUNGE C E *51668
JUNGE D C *49480
JUNGMANN H 49260
JUNOD A *50885
JUTZE G A *48778

K

KACHALOV V P 49934
KACHI K *49932
KACZMAREK E *49933
KADOTA M 52687
KADOTA T 49225
KADOWAKI R *49003
KADOWAKI S 48641, 49062, 50459, 50791, 51768, 53032
KADOYA N 51069, 51070
KAGAN J A 50894
KAGAWA F *52423
KAGAWA J *49245, *50971

KAGAYA H 50900, 52546
KAGIYA T *51770
KAGOTANI S 48980, 50737
KAHVIC M 51008
KAIBARA T *49857
KAIFER R 50919
KAIN J F 51992
KAISER E J *50376
KAISER R E *50325
KAIZU Y *49108, 51735
KAJI H *52424
KAJI S *51220
KAJII H 52386
KAJIWARA Y 49001
KAJIYA S 52111
KAKEGAWA Y 52950
KAKIHAI Y *52334
KAKIMOTO H 52713
KAKIZAKI Y 49724
KAKUDA C 52545
KAKUDA K 52805
KAKUDA T 52050
KAKUTA M *49153
KALAIMANNAN S *48915
KALASHNIKOV A P 52961
KALEN B *48916
KALFADELIS C D 50596, *51295
KALMAN S *52057
KAMADA H 50711
KAMADA M 52047, 52442
KAMATA H *49543
KAMATA K *53201
KAMATA M *50089
KAMATA R *52146
KAMENS R 53080
KAMENSHCHIKOV I G 48800
KAMIE T 51906
KAMIKUBO K 50269
KAMIMO Y *52866
KAMIMOTO T *52811
KAMINAGA T *51296
KAMINARI T *49004, *50751
KAMIURA T 49037, 49038
KAMIYA A 49053
KAMIYA K *51436
KAMIYAMA H 49694
KAMIYAMA S *49273
KAMM K *50886
KAMMHOLZ H *52147
KAMODY J F 50565
KAN T 51760
KANAHIRA A *49686
KANAI S 50544
KANAJI T 48657, 51228
KANAYAMA A 52619
KANDACHI F 52928
KANDAHL P S *49509
KANDUS J *51842
KANE P 50263
KANEDA A *50090, 50461
KANEDA K 52431
KANEDA Y *49687
KANEGAMI H *49274
KANEKO M 50024, 50025, 50900
KANEKO T *49896, 50785
KANEKO Y *51813, 52896, *52955, *53110
KANEMITSU Y 49724
KANENO M 48878
KANESHIMA M 51726
KANISHI Y 50386
KANKAWA J 51837
KANKYO SOZO ENVIRON CREAT 51145
KANNAN V *48917
KANNARI A *50091
KANNO S *52971
KANO H 52842
KANO N 48999, *49005, 50747, *50752
KANO Y 49109
KANOH F 48819
KANOU K *51931
KANT F H *49688, *51367
KANTER H J 49170, 52491
KANZAKI A *53165
KANZAKI K 48873, 50665, 50666, 52902, 53090
KAPILEVICH S B 52559
KAPLAN C P 49399
KAPLAN N *50599
KAPLIN E J *51141
KAPOOR R K *49209
KAPP K W *49361, *49408, *49435, *49436, *49437
KAPPE P 52803
KARALIS V N *49934
KARAPUTINA G I 48709
KARASAWA S 49026, *51633
KARASUYAMA N *52148, *52149
KARIM G A *49689, *51368
KARIMATA Y 53116
KARINO S *52315, 52911
KARMARKAR K H *49897
KARNISHIN A A 51252
KARYAGINA Z V 49197
KASAGUCHI N *49858
KASAHARA M 50183, *50753
KASAHARA Y 51813
KASAOKA N *51369, *52150
KASHIWABARA K 52805
KASHIWAGI H 53116
KASUGA S *52867
KASUYA M *50826
KATAFUCHI K *52151
KATAGIRI K 52119
KATARI V *49481
KATASE T 49249
KATAYAMA T *52868
KATAYAMA Y *51476
KATEN P C *51731
KATKOVA T A 51496
KATO G *52335
KATO H *51370
KATO K 51914, 51932, 52085, 52161, 52375, *52563, *52719
KATO M *52263, 52822
KATO N *51477
KATO S *52152
KATO T 48629, *48647, *49006, *49109, 49932, *52058, *52336, *52692, *52693, 52804
KATOU T *51521, *51522, *52998
KATSNEL SON B A *50255
KATSUKO K 50279
KATSUMATA O 50671
KATSUMATA S *52375
KATSUNUMA H 52420
KATSURAGAWA H 52447, 52555
KATSUTO K 49609
KATSUYAMA T 49111
KATZ D L *48779
KAUFMAN M 51483
KAUFMANN E *52F12
KAWABATA J 52798
KAWABE T 52251
KAWADA T 49112
KAWAGISHI F 51883, 53139
KAWAGISHI S 49124, 50839
KAWAGISHI T 51852
KAWAGOE M 52955
KAWAGUCHI F 52627
KAWAGUCHI H *49007
KAWAGUCHI K *52928
KAWAGUCHI O 52540, *52869, 52942
KAWAHARA M 52110
KAWAHARA N 52382
KAWAI H *50216, 52640, 53146
KAWAI K 48669, *49275, 50999, *52589
KAWAI S 49214
KAWAI W 50182, 51519, 52371
KAWAI Y *49008, *50754
KAWAKAMI M 49108, 50860, 51820
KAWAKITA S *50600
KAWAMATA M *52656
KAWAMORI M 49304
KAWAMOTO M *52153
KAWAMURA H 49112
KAWAMURA K *50601
KAWAMURA T *50092, *50887, *52376, *52425
KAWANA A 53192
KAWANISHI K 51403
KAWANISHI T 50623
KAWARABAYASHI T 49953
KAWARADA Y 53219
KAWASAKI G *48648, *48649, *49935
KAWASAKI H *48780
KAWASAKI M *52590
KAWASHIMA E *49154, 52499
KAWATA M 50462
KAWATO K *52999
KAWAUCHI K *52264
KAWAZOE K *52738
KAWAZOE Y *49544
KAY A I *49276
KAZAKOVA Y A 49861
KEAIRNS D L 48828, *51297, *51298, *51437
KEARBY K K *49690
KEEFE M 48682
KEEFE M J 50953
KEENAN R G *51577, 51590
KEISER B E *50533
KEL TSEV N V 52931
KELL J R 49507
KELLER A *52154
KELLER E 52785
KELLER T 50297
KELLEY J J *51656
KELLNER K H *51657, *52426
KELLY J 49432
KELSO T M 50695
KENDRICK M 52933
KENDRICK N S JR 51763
KENDRICK W P 48756
KENNEDY A S 50363
KENNEDY J 53111
KENNEDY J F *50466
KERKER M *50755
KERR R 50798
KERTESZ SARINGER M *49155, *50888
KERTZ W *48781, *50602
KESSELRING R C *51221
KESZTHELYI K *48650, 49788
KETELS K V 50263
KETTERINGHAM J M 51336
KETTNER H *50217
KEVANY J *53111
KHALILOVA Z A 52963
KHAN I M *48918
KHEMANI L T 49209
KHIL CHENKO L Y 49749
KHITERER R Z 49861
KHOLMOVSKAYA N A 52960
KHORN K 50285
KHRISTIANOVICH S A *52265
KHRISTOVA L *51036
KIANG C S *51732
KIDAWARA M 52417
KIDO A 50044
KIDO S 52601, 53119
KIESER J 52801
KIFUNE I 49039
KIGA S 52896
KIHATA M *53000
KIHN H E *48782
KII T 48905
KIKKAWA S 52161
KIKUCHI M *51371, 52896
KIKUCHI T *49936
KIKUCHI Y 51906
KIKUSHI R *50093
KIM B *51372
KIMBROUGH R D *50995
KIMOTO K *53202
KIMOTO M 49108, 51240, 51735
KIMOTO T *51478
KIMURA F 51597, 52500
KIMURA H 51570
KIMURA I 53219
KIMURA J 49724
KIMURA K *49277, 49932, *50020, *50996, *52337, *52338, 52424
KIMURA M *49448
KIMURA N *49009
KIMURA T 50220, 53205
KIMURA Y 50762
KIN E 52823, 52863
KING A S *49691
KING R B *50827, 51486
KING W R *51222
KINKEAD E R 51002
KINOSHITA N 51884
KINSLEY H B JR 51411
KINSMAN S *49010
KIRBY R M 53078
KIRK A G II *51107
KIRMSE D W 50874
KIRSCH H *52155
KIRSCH J W *49156, *51223
KIRSHENBAUM G S *50503
KISAICHI K 49122
KISAKI T 51896
KISEL MAN L A 49692
KISHI A 52584
KISHI K 51384
KISHI Y 49105
KISHIKAWA Y 49041
KISHIMOTO R 50234
KISLER C Y *49937
KITA D 52528
KITA H 49293, 51006
KITA T *51299
KITABATAKE M 51240, 51867, 53139
KITABAYASHI K 48989, 49223, *50094, 50116
KITADA E 51079
KITAGAWA H *52543
KITAGAWA M *52266
KITAGAWA S *52427
KITAGAWA T *49545, *50943
KITAGAWA Y *48651, *49482, *50467, *50603, 52054, *52059, 52416, *52428, *52429, *52430, *52431, *52432, *52433, *52813, *53020
KITAMOTO A *53085
KITAMURA A 51864
KITAMURA H 48980, 48998, 50737, 50746
KITAMURA J 52340
KITAMURA M 49593, 52499, *52633
KITAMURA S *49011
KITAMURA T 49037, 52458
KITANO H 51896, *51898, 52666, 52667
KITAO S 52178
KITAO Y *52156
KITASAKA M *52304
KITASE M 49967
KITAYAMA T *49546
KITAZUME M 49026, 50774, 51633
KIUCHI M 48864
KIYOSE M 49573

KIZIM I A *48783, *49692, 49707, *50179, *51373
KLAPHECK K *51523
KLEIN D H 48642, 51676
KLEIN J 49685
KLEINMAN M 49110
KLEINMAN M T 50984
KLEITZ A *51578
KLIMANOV A S 49874
KLIMISCH R L 49851, 52106
KLOECKNER W 51787
KLOOSTER H J *48784
KLOSE J 49310
KLOSE B J 51020
KLOSTERKOETTER W *52650
KNAPP H *49693
KNARR R 50799
KNAUER A 53239
KNEEBONE B M *48953
KNEIP T J *49110, 50984, 51044
KNEISEL C 49432
KNELSON J H 50281, *52591
KNETTIG P *52929
KNIGHT R G 50642
KNOCHE K F *51789
KNOLLENBERG R G *50756
KNOTKOVA D *52711, 52714
KNOX J B *50146
KNUTH E L 51221
KO T 50440
KOAYASHI N 48826
KOBAYAKAWA T *49694
KOBAYASHI A 50960, *51374, 52207
KOBAYASHI H *48785, 49525, 52955
KOBAYASHI J 50326, 51144
KOBAYASHI K 50087, 51780
KOBAYASHI M 51888
KOBAYASHI N *49012, 50632, 50633, 51369, 52111
KOBAYASHI S 48905, 52148, 52149, *52157, 52293, 52469, *52544
KOBAYASHI T 48997, 50962, *52972
KOBAYASHI Y 49160, 50679, *52060
KOBERSTEIN E *50604
KOBUKU K *48786
KOBYLINSKI T P *48787
KOCACHE M A *49938
KOCH C *49695
KOCHEL R C 52696
KODAIRA T 52285
KODAMA H 49012, 49268, 52601, 53119
KODAMA N 53119
KODAMA T *49013, 49663, *52339
KODAMA Y *49278, *50021, *50997, *50998, 53170
KOEHL W J 49463
KOEHLER A *50709
KOEHLER U 52887
KOERBER B W 50704
KOESTER K H *49449
KOFSKY I L *50889
KOGA K 52955
KOGA N *52158
KOGLIN B 49898, 49943
KOHAYAGAWA T *53226
KOHIRA M S I 52814
KOHLENSTEIN L C 50894
KOIKE K 48641, 48993, 49003, 49062, 50119, 50459, 50739, 50791, 51768, 52901, 53032
KOIKE S *49111
KOIRTYOHANN S R 51083
KOIWAI A 51896
KOIZUMI A 48638, *49246
KOIZUMI M 49776, *52267
KOIZUMI T 51315
KOJI M *50095
KOJI N 50279
KOJIMA H 50287
KOJIMA I 48641, 48993, 49003, 49062, 50119, 50459, 50739, 50791, 51768
KOJIMA K *50096, *53050
KOJIMA M 51926
KOJIMA S 50175, *50377
KOJIMA T *52159
KOKATA S *53112
KOLBE M 49970
KOLLER W *49939
KOMAGOME R 52955
KOMATSU G 51013, *52836
KOMATSU T 49609
KOMEBECHI N *49547
KOMEBUCHI N *49548
KOMEJI T 52413
KOMENO M *52814
KOMHYR W 52027
KOMINEK E G 48743
KOMISSAROV V D *51790
KOMODA C 51864
KOMPCH K H 53097
KOMURO I *49157
KOMURO K 51014, 53164
KON KOV S A 51552
KONDO A *48788, *48789
KONDO H *52340, 52458, 52584
KONDO J *51756, *52474, *52796
KONDO M 50017, 50030, 50049, 51631, 52458
KONDO S 52458
KONISHI F 52571
KONISHI J *48790
KONISHI T 53121
KONNO E *51814
KONNO M 48880
KONNO N 52639
KONNO S 49040
KONO H 50121, 52610
KONO K 52362
KONO M 52340
KONO N 52584
KONO O 50970
KONOSU H *49094
KONTOROVICH I S 52930
KOOPMAN D B 49399
KORNEYEV S I 49708
KORNEYEVA E A 49934
KOROL A N 50002
KOSAKU A 50275
KOSHI M 53093
KOSHI S 48992
KOSHINO K *50605
KOSHIROHARA A 51013, 51014, 51015
KOSMIDER S 51881, *52593, *53113
KOSTYUCHENKO V A 50265
KOSVIC T C 51429
KOTERA T 50641
KOTHARI A 50367, 51990
KOTRAPPA P *48919, *49080
KOUSAKA Y 49906
KOUTSOUKOS E P *49549, *49550, 50931
KOUZOV P A *49940
KOVAL SKIY V V *49329
KOWSZUN Z 51350
KOYAMA H 49228, *52160
KOYAMA I *49014
KOYAMA M *51899
KOYAMA S *49696
KOYAMA T 48637, *50022
KOYATA K 52311
KOZAI Y 49054
KOZE H *48791
KOZHEMYAKIN V A *49697
KOZLOV S T *52341
KRAFT M L 48756
KRAMARENKO S S *49886
KRAMER L 49319
KRASNOVSKIY A A 49241
KRASOWIZKAJA K 52268
KRASOWIZKIJ J *52268
KRAUS B 52858
KRAUSE F R *49081
KRAUSE U *50504, 52173
KRAUSS R K *50152
KRAUTSCHEID S *51524
KREISS W T *49941
KREKELER H 49328
KREMER H *49698
KRETZSCHMAR J G *[illegible]0023
KRIEGER B B 49851
KRIEVE W F 51302
KRISHNAN T R 53088
KROCH E *53070
KRSTIC M *49483
KRUEGER H *50606
KRUEGER J *51300
KRUPPE H *51612
KU R T 49928
KUBO H 50711
KUBO J *52870
KUBO M 51843, 53166
KUBO T *52514, *52525
KUBOTA A *49699
KUBOTA K 48644
KUBOTA M 50676
KUBOTA T 49103, 50676, 51846, 52619, *52739
KUCZYNSKI E R *50097
KUDO K 52515
KUEBRICH J P 52307
KUEHN W *51260
KUEHNE W *50256
KUELSKE S *51525, *53291
KUGELER K *51375
KUHLMANN A *49484
KUHLMANN P *51376
KUIPERS H *50607
KULICH J *52312
KUMAGAI M *50828
KUMAGAI S 50637
KUMAMOTO T 53031
KUMAR V 50990
KUMATA W 49154
KUMAZAWA M *52161
KUMAZAWA Y *50180
KUMBAYASHI M *50339
KUME T *50608
KUNIDA H 53219
KUNIN A M 48739
KUNITA H 53173
KUNITAKE E 49278, 50997, 50998, 53170
KUNITOMO T 52568
KUNIZAWA K 51902
KUNZMANN G *52973
KUPER G *51526, 51564, *51579
KURAGASAKI M 49858, 52533
KURAHASHI Y *51301
KURATA C 52563
KURATA Y 50623
KURDYUKOV A N 49647
KURE F *52728
KURIHARA J *50061
KURITA H 51005, 52456, 52457
KURITA S 50622
KURKIN V P *48792, *48793, 50789
KURNEY I W *52871
KURODA D 48981
KURODA T *49700
KURODA Y *49701
KUROKAWA M *50024, *50025, *52786
KURONUMA H *52515, *53071
KUROSAKA Y 50085, 50086
KUROSAWA K *52061, *52162
KUROSAWA M 52274
KUROSE M *52269
KURUMIYA H *52377
KURUSUNA K *52872
KUSAKA S 52685
KUSAKAWA H *49702
KUSAMA A *52163
KUSANO Y 52396
KUSUMOTO S 49289, 50221, 51043, 51817, *51843, 51850, 51858, 52605, *53166
KUSUNOKI E 52207
KUSUNOSE K *49112
KUSUYA Y *50757, *52378
KUTSUZAWA S 52910
KUWANA T *52974
KUWATA K *49015, *49942
KUWAZAWA H *49703
KUZ MENKOV V A 49780
KUZ MINA T A 50809
KWIODA H 49727
KYODA M 50630
KYONO H *50999
KYSELA B 50972

L

LA BARRE R 52609
LABDON D H 52511
LABELLE S J 50363
LABOVITZ C 49567
LABY J 50107
LACEY G E 51495
LADY E R 48779
LAER R V *50468
LAESSIG V *52740
LAFLEUR R J *51142
LAFONTAINE A *51000
LAFUMA J *51844
LAGUE J 48682
LAHAYE P G *48794
LAHMANN E *50816, *52342, *52434
LAHUE M D 51555
LAKANEN E 51750
LAL M *50062
LALOR W G JR *49362, *51098
LAMANTIA C R *48795
LAMB G E R 49555
LAMB R F 49399
LAMBERT C A 53012
LAMONTAGNE R A 50007, 50071
LAMP F W 48904
LAND G W *48796
LANDERS W S 48754
LANDSBERG A *50928
LANDSBERG H E 50063, 50447, *50854
LANE D C 48949, 50705
LANG R J *49704
LANGER A M 49248
LANGLEY J C JR 49367
LANSINGER J M 49941
LAO R C *49016, *50758, 52320
LAPEDES D E *48941
LAPP M *50197, 50801
LAPPLE C E *49017
LARIVIERE G 52609
LARKINSON D E *51188
LARSEN C M 49618
LARSEN D J 49091, 49903
LARSEN R I 49261, *50340
LARSON R E 50071, *50136
LASKOWSKI S M *50890
LASZT L *50257
LAULAINEN N S *51479, *51480, *51618
LAURER G R *51044
LAVALLEE H 52609

LAVE L B *50284
LAVERY T 48682
LAWRENCE N L W *49997
LAWSON A *49705
LAZARRE F *52270
LAZRUS A L *50891
LE VAGUERESE P *48797
LEA K E *50430
LEAR C W 49770, *51302
LEAS L E *48920
LEAS R L 48920
LEAVITT J M 49199, 50867
LEBEDEVA G Y 49886
LEBEDYUK G K *48798, *48799, *48800
LEBOWITZ H E 51179
LEE C H 50662
LEE G K 50910, 51804
LEE J A 48858, 51309, 51310, 51936
LEE R N *51481, *51682, 51685
LEH H O *50292
LEIBECKI H F 50827
LEITH W C *49706
LEIVO C C 50563
LEMSTRA W 52616
LENANE D L *48801, *48802
LENC J F 51407
LENNERT A E 49235, 51490, 51535
LENTO L L JR 48898
LEONARD L E 49854
LEONARD P A *50929
LEPOIVRE A *49887, *51464
LEPPARD W R *51224
LERNER R M 49754, 51388
LEROY A 49887, 51464
LESCHONSKI K *49898, *49943
LESINS G 50060
LESTER L 49432
LETUPOVA S V 49329
LETZ J 52970
LEVADIE B *51580
LEVETOV V I *49707
LEVIN G V 50169
LEVIN I W *49018
LEVINA M K 51496
LEVINE S H 49535
LEVITOV V I *48803
LEVY A 50113, *50944, *50945
LEVY R *51045
LEW D 50858
LEWELLEN W S *50098
LEWIS C K 48808
LEWIS I C 50234
LEWIS J E 49996
LEWIS P S *50692
LEWIS T H 51253, 51254
LEWIS T R *49279, *51001
LEYKO S T 51782
LEYMAN E 50675
LEYVA A 53045
LI T Y *50063
LIBERACKI J 51264, 51446
LIBERATORE A J 50692
LIBERTI A *51581
LICATA A 50448
LICHTBLAU F *52873
LIEBERMAN A *51582
LIEDERMAN D *49859
LIFERENKO V A *51355
LIGHTHART B 50130
LILJEDAHL D R 50488
LILLIS E J 50037
LIMANSKIY V A 48961
LIN J S 50215
LIN M J *53086
LINCH A L *51583
LINDACKERS K H *50378
LINDER R E 50995
LINDNER J *52594
LINDVALL T *49019
LINFORD G J *49998
LINGER I N *49706
LINGG R D 51017
LINGO D P 51973
LINVILLE B 49771, 51400
LINZON S N 49344, 51071
LIOU K N *50855
LIPPMANN M *51584
LISK R 51547, 51548
LITTLEJOHN J L *50379
LITVINOV A T *51791
LIU B Y H *50946
LIU M K *53051
LIVKE T N 48906
LIVSHITS G S *49197
LIYV R *52379
LLEWELLYN L G 50321
LLOYD A C 50156
LLOYD D T 50704
LLOYD F D 51493, 51694, 51697
LO C S K 50959
LOBO W E 48779
LOBODYUK I A 52559
LOCKWOOD H N 49761
LODGE J P *50418
LODGE J P JR 50891, 51555
LOEFFLER F 52984
LOEHNER K *52164
LOEWENSTEIN J C *52033
LOHSE H W 53291
LOISE J A 48716
LOMBARDI D J *50099, 51718
LONG A 50454
LONG R J 49613
LONGHETTO A 49137
LOOMIS R C 52689
LOPATA W D *53182
LORAN B I 50636
LORENTZ R C 49770
LORENZ G *49020
LOSERT C *50972
LOSKANT H *52595
LOUISNARD N 50822
LOVELOCK J E *49113, 50006
LOVETT W D *50609
LOWDER J E L 49086
LOWE A C 51559
LOWE W 49511
LOWELL P S *50610
LOWES T M 48797, *50469
LOWRY P L 50249
LUBREZ J P 49933
LUCAS D H *51585
LUCAS G G *49709, *50534, *51377
LUCAS R L *48946, 52899
LUCIAK M 52593
LUCIANI D J 51469
LUCIC PALAIC S 50266
LUDWICK J D *51619, 51684
LUDWIG C B *50800, 51551
LUDWIG F L 51668
LUDYGA K 51881
LUEDERITZ P 53239
LUETZKE K *52062
LUKOMSKI H *51586
LUMIS G P *50300
LUNAN K D *50258
LUNDGREN D A *50845
LUNSFORD J H 53086
LUPTAK E 49657, 51356
LURIA M *50181, 50952
LUSCHE K 48622
LUSHNIKOV A A *52564
LUTHER H 51805
LUYGA P 52379, 52391
LUZSA I *48804
LVOV Y A *49158
LYNCH B W J 50720
LYNN D A *50202
LYNN S 49629
LYON W S 48642, 48680, 51676
LYSHKOW N A *49226
LYUDERITS P *50285
LYZENGA D R *50892

M

MA J L *49880
MAARTMANN S *51303
MACCRACKEN M C *49159, 50132
MACDONALD B I *52874
MACEWEN J D *50278, *51002
MACHII H *53021
MACHTA L *50923
MACINKO J *50513
MACK D A 50209
MACKEN N A 49746, 51381
MACKENTHUN K M *51143
MACKENZIE K 51654
MACKENZIE K W JR 49854
MACKID J C 48690
MACLEAN D C *49341, *52657
MACMURDO S D 51177, 51628
MADELAINE G *51792
MADSEN B 51849
MADSON M E 50302
MAEBASHI K 52447, 52555
MAEDA H 49302
MAEDA I 48770, 50182, 50767, 51519, 52371, *52875
MAEDA M 52707
MAEDA R *49710
MAEDA S *50218, 51820
MAEDA Y 51484
MAEJIMA H *52165
MAEKAWA K 49786, 49787
MAEKAWA S *49247, *50973
MAELZIG G *48622
MAENO M 51070, 53189, *53203
MAENO S 52601
MAES M *48652
MAFTEI S *52271
MAGADEEV V S *52930
MAGEE E M 50452, 50596, *50611, 51295, 51365
MAGET H J R *48805
MAGID E *53114
MAGNUS D E 51483
MAHAPATRA A K *49198
MAHER C C III 53138
MAHONEY J R *48685, 49431, *50612
MAIANI L 52105
MAIENTHAL E J *50759
MAIER D *52042
MAIMONI A 50661
MAINWARING S J *50760
MAIRA S K *49082
MAJIMA Y 51819
MAKAR EVA L M 50272
MAKI M 52124
MAKIHARA M *52063
MAKINO K 49119, 49280, 50261, 50835, 52260, 52389, *52634, 53168
MALAMUD G W 49535
MALIKOV V V 48800
MALISSA H *50064
MALKI K W 48832
MALKIN I 48769
MALKMUS W 50800, 51551
MALU M K 51351
MAMMARELLA L *49944
MAMURO T 49021, *49114, *50761, *52343
MANABE S *50065
MANDELKER D 51994
MANDL R H 51607
MANES A *50026, *51658
MANEVAL D R 48814
MANFANOVSKIY V V 51877
MANKOVSKA B *53183
MANN L K 51919
MANNION W A 50522
MANNY E H 49688, 51367
MANO Y *51771
MANTANI T *50762
MANTHAPURWAR N S 49082
MANTLE E C *48806
MANZ O E *48921
MARAFANTE E 53103
MARCIANTE A *52837
MARCOALDI C A *50947
MARCUS A H *50283
MARCUTA P 51556
MARGERUM L F 49399
MARGESON J H 51466, 51472
MARIER P 51431
MARIOTTI N *52838
MARKARD C 52663
MARKLAND J *50763
MARKOVIC Z 51008
MARKOWSKI G R *51482
MARKS D H 51943
MARLATT W E 50130, *50147
MAROSI M *49711
MARPLE V A *50764
MARRON P J 53009
MARSH E N *49215
MARSHALL G B *52975
MARSHALL T R *50765
MARSHECK R M *50613
MARSLAND A 51055
MARSON G 50797
MARTENS C S *50919, *52535
MARTENS D C 50293
MARTENS H H 50723
MARTIN A 49887, 51464
MARTIN F B 50302
MARTIN J R *48807, 49601, 49770
MARTIN W *50297, *51963, *51964
MARTIN W C 48896
MARTINEZ J R *52815
MARTINEZ M R *50948
MARUHNIC P 51273
MARUKO S 52161
MARUOKA J 52876
MARUOKA O 52166
MARUOKA S *49551
MARUYA H 49265, *51003, *53140
MARUYAMA M 49116
MASAAKI F 50279
MASAKI H *49945
MASAKI K 49551, *52166, *52876, 52889
MASAMOTO Y *52167
MASATOSHI I 52059
MASAYOSHI O 51621
MASEK V *48954, *50470, *50710, *52064, *52435
MASHIKO M 50269
MASHIKO Y 49094
MASLENNIKOV V M 52265
MASON B F 49156, 51223
MASON C *51753
MASSE H 51845
MASSE L *51845
MASTEROVOY E I *49712
MASUDA K 49031
MASUDA N *49713, *50614, *52168, 52254
MASUDA T 49185, 50175, 52469
MASUHARA T *52436
MASUI T *52741
MASUKAWA S *52272

MASUMOTO S 52254
MASUNAGA K 52819
MATANTSEVA Y I *51894
MATHESON K H JR *48808
MATHUR G K *51189
MATHUR H B *48922
MATSUBARA F 52306
MATSUBARA H *52658
MATSUBARA T 50446
MATSUBAYASHI B 52439
MATSUDA H *52380, 52409
MATSUDA [illegible] *52469
MATSUDA [illegible] [illegible]1772
MATSUDA Y *49021, 49114
MATSUI H *52169
MATSUI K *48809, 52905
MATSUI T 49108, 52211, 52461
MATSUI Y 52811
MATSUKAWA F 51771
MATSUMARU T 51061, 51075, 51076, 53187, 53190
MATSUMMURA M 53175
MATSUMOTO A *52170
MATSUMOTO F 50285
MATSUMOTO H *48653, 49563, 50287, *50471, 53031
MATSUMOTO M 51851, 52418, 52988
MATSUMOTO S 51823, 53031
MATSUMOTO T 48997, 52618
MATSUMOTO Y *52976
MATSUMURA T 49978, 50840, *51659
MATSUMURA Y *50615, *52171
MATSUMURU T *52742
MATSUNAGA I 50656, 52864
MATSUNAGA Y 51315
MATSUNAKA S 51915, *53184
MATSUNAMI M *52720
MATSUNAMI T 49114
MATSUNARI F 49142, 49144, 50170, 50875
MATSUNO T *52088
MATSUNUMA T 51906
MATSUO K 48888, 48981, *50829, 51072
MATSUO M *49714, *49715, *52172
MATSUO S 51132
MATSUO Y 49015, 49052, 49942
MATSUOKA C 52458
MATSUOKA M *51815
MATSUOKA S 52811
MATSUOKA Y *51060, *51061, 51075, 51900, *53185, *53186, *53187, 53190
MATSUSHITA H *49485, *49946, *49947, *49948, 50016, 52230, *52381
MATSUSHITA K *50027
MATSUSHITA M *49552, *49553
MATSUSHITA S *52344
MATSUUCHI M 52143
MATSUURA A 48623, *48654
MATSUZAKI I *50137
MATTER L 53023
MATTESON M J *51805
MATTHEWS R D 50803
MATTS S *51304
MAUBON A *48810
MAURER P W 49621
MAURON B *50472, *50830
MAXEY G C 52091
MAY H 52079
MAY R 51974
MAYER R A *50259
MAYO J *50535
MAZZOCCO N J 48703
MCARTHUR D P *50616
MCCAIN J D *49554, *49716
MCCARTHY D *49717
MCCARTHY D J 52849
MCCAULL J 50512
MCCLAIN K E 50282
MCCOMIS C 49856, 51435
MCCORMICK W R *49718
MCCOWN B *49210
MCCOY J 51547, 51548
MCCOY J F 51527
MCDANIEL C F *50617
MCDONALD J R 49583
MCELROY M B 49189
MCEWAN W S *49022
MCGEEHAN J A 50531
MCGLAMERY G G *50618
MCGLENNON J A S *53240
MCGUIRE E F *49881
MCGUIRE W F *51438
MCINTIRE M S *49320, 50978
MCINTOSH A 50903
MCKEE J W *50619
MCKINNEY J D 48723, 48724, 48725, *48811
MCLEAN A F *49719, *51378
MCLEAN J D *48955
MCLLVEEN W D 49344, 51071
MCMANN D C 51194
MCM'CHAEL F C 50322, 51109
MCMICHAEL W J *51305, 51336
MCMURRY J R *51190
MCNALLY R N 50686
MCNESBY J R *51587
MCNULTY K J *51527
MCPETERS R D 49087
MCPHEE D T *50693
MCPHILLIPS L C 50108
MCRAE W A 50620
MCROBERTS T S 50442
MEDECKI H *51483
MEDICI T C *53115
MEEKS S A 51615
MEGA K 52694
MEGGYES A *49450
MEGILL L R 53056
MEGONNELL W H *51102
MEGURO T 53165
MEHTA P *48923
MEHTA S M 49224, 49473
MEIER H *52977
MEITZLER A H 51284
MELCHER J R *48812, *51379
MELIERE K A *50620
MELISS M 51237
MELLOR A M 50929
MELNGAILIS I *49023
MELO O T *50893
MELTZER J 48941, 49429, 51939, 51940, *51941
MENYUK N 49027
MENZLOVA M 51842
MERLINI M 53103
MERY P *51733
MESZAROS E 49155, 50888, *51588
METCALFE T B *49860
MEUTHEN B *50473
MEYER G W *50260
MEYER J G *51047
MEYER J H *50894
MEYER W 52117, 52973
MEYER ZU RIEMSLOH H *52173
MEYEROVSKAYA V I *49861
MEYERS R A 48756
MEYERS S *49380, *51119
MICHAEL P 50864, 51489
MICHELFELDER S 50469
MICHELS D E *49024
MICHIKO S 50279
MICKUS J 51849
MIDDLETON D R 51177
MIDDLETON R F 48914
MIDORIKAWA T 51371
MIERAU G W *50219
MIGITA T 52538
MIHARA S 52996
MIKAMI E 52672
MIKESELL M W 49399
MIKHAYLOV A V 49420
MIKOLOWSKY W T *51166
MIKSIC B A *53221
MILKINS E E 52294
MILLER A *49248, *49949
MILLER B *49555
MILLER C W *49486
MILLER D J 50948
MILLER D R *51439, *51440, *51441
MILLER F J 50213, 50248
MILLER F L 51919
MILLER F M 50967
MILLER H C 49912
MILLER J 51170, 52027
MILLER T L *48813
MILLER W E 48711
MILLER W L *49862, *51442
MILLS M T 51676, *51734
MILOVIDOV Y S 49807, 49808
MILYUKOVA E M 52954
MIMATA Y 51769
MIMURA H 50024, 50025, 50831
MIMURA J 52148
MIMURA M *52305
MINAGAWA K 49039, *53211
MINAGI K 51132
MINAKAMI E 49350
MINAKAMI M 52357
MINAMI I *53152
MINAMI K 52869
MINAMI M 51779
MINAMINO S 49724
MINASE K *49025, *50766
MINDHEIM W J 50636
MINEAR J W 49505
MINEGISHI A *50028
MINEMURA K *52174
MINNICK L J *48814
MINOR B M 48807
MIRONOV A M 52960
MIRUMYANTS S O 52534
MISAWA K *49720
MISAWA T *51683
MISE J 53101, 53136
MISHIMA H *52382
MISHIMA M *53167
MISHIMA Y *50846
MISSFELD B 49571
MISUMI Y 51851
MITA S 52508
MITAMURA T 51371
MITANI M *49721
MITANI O 53238
MITCHELL E R 51804
MITO M 52228
MITO Y 48818, 50621, 50949
MITOME S *50029
MITOOKA M 52798
MITSAK D M 50565
MITSUI S 52798
MITSUSE T *52516
MITSUTANI K *50030
MITSUYAMA M *52175
MIURA T 53169
MIWA M *48815
MIYA H 52280
MIYABE H *51191, *52065, *52176, *52306
MIYAGAWA K 52251
MIYAHARA C 51009
MIYAJI K *53116
MIYAKAWA K 51890
MIYAKAWA T *51890
MIYAKE H 52798
MIYAKE Y 51193, 51906, *52517, *52659, *53212, *53213
MIYAKI K *52066
MIYAMOTO A 49283, *52596
MIYAMOTO F 49178, 50173
MIYAMOTO I 48648, 48649, 49935
MIYAMOTO K *52791
MIYAMOTO M *51443, *51444, 52469
MIYAMOTO N *52177
MIYAMOTO T 49053
MIYAMOTO Y *52597
MIYAMURA N 48983, 49108
MIYAO M 52584
MIYASHITA T *48816
MIYATA J *52598
MIYAUCHI T 52565
MIYAYAMA A 50287
MIYAZAKI H 49735
MIYAZAKI I *52437, *53022
MIYAZAKI K 48905, 52544
MIYAZAKI M 52471
MIYAZAKI S 48637, 49045, 49229, 49485, 50022
MIYAZAKI T 48976, 49358, 50897, 51660
MIYAZAWA M 49723
MIYOSHI K 50605
MIYOSHI T *50031
MIYOSHI Y 51819, *53141
MIZOBUCHI I *51306
MIZOBUCHI M 53036, 53037
MIZOGUCHI A 52459
MIZOGUCHI I *49115, 49117, 49119, *49280, *50261, 50835, 52634, *52635, *53168
MIZOGUCHI N *51634
MIZOGUCHI T 49488
MIZOGUCHI Y 49220
MIZOHATA A 49021, 49114
MIZOKOSHI T 51634
MIZOKUCHI K 52389
MIZUDORI K 52546
MIZUHATA T *50767
MIZUHATAKE T 48770
MIZUKOSHI N 51862
MIZUMA M 49167, 49168, *52483
MIZUMACHI H 51485
MIZUNO A *49556
MIZUNO H 50014, 50876
MIZUNO K 52124
MIZUSAWA Y 53189
MIZUTA H 49009, *49026
MIZUTANI H 49053
MIZUTANI N 49185, 50121, *51004
MLODZINSKI B *52877
MO T 49264
MOACALU T 52706
MOBLEY H E *49409
MOCHIBARA H *49557
MOCHIZUKI R 51902
MOE J M 50550
MOELLER W *49882
MOGI S *49160
MOGI Y 49178
MOGILEVSKAYA O Y *51895
MOHNEN V A 51732
MOHR U 49295, 49296, 50225
MOHRY H 52812
MOLDOVAN N 52630
MOLINA M J *49161, *49162, 50833, *50895, 51737
MOMO E 49253, 49254
MOMOSE S 49032, 50772
MONKMAN J L 49076, 49092, 50758, *51603
MONOI Y 52209
MONRO R J 51141
MONROE E S *48817
MONTAGNA A A 49744

MONTERIOLO S C 51557
MONTGOMERY T L *49199
MOOI J *52307
MOOKHERJEE A *48924
MOORADIAN A 49023, *49027, *49028, *49950
MOORE C S *48925
MOORE D J *50474
MOORE D O JR *50319
MOORE E A 52067
MOORE G E *49899, *50536
MOORE J W *52067
MOORMAN W J 49279, 51001
MORAMATSU M *49722
MORAN J B 49261
MOREY W W 50801
MORGAN D *49863, *51445
MORGAN D J 49399
MORGAN L 48630
MORI A *52273, *52599
MORI K *48818, *50621, *50949, 52178, 52563
MORI M 48788, 48789, 49585, 51864, 52996
MORI O *52383
MORI S 50208
MORI T 52309
MORI Y *52565, *52566, 52889
MORIGUCHI M 49176, *49723, 50494, *52484, *52537, *53052
MORII M 52527
MORIKAWA J 49703
MORIKAWA M 51060, 51061, 51075, *51900, 53187, 53190
MORIKAWA S *50622
MORIMOTO N *50220
MORIMOTO S 49040, *49900
MORIMOTO T 52571
MORIMURA H 52427
MORIMURA K *51307
MORISHIMA H 50028
MORISHITA S 48791, *52178
MORITA M 49117, *50623, *50831
MORITA S *49558
MORITA T *52179
MORITA Y 48873, 49265, 50665, 50666, *50768, 51003, *51308, *52438, 52902, 53090
MORITANI A 50773
MORITANI H *49559
MORIWAKE S 49956
MORIWAKE T 52387
MORIYA K *51062
MORIYA S *51225
MORIYAMA H 52597
MORIYAMA K 53136
MORIYAMA M 51660
MORIYAMA N 48649, 49956
MORLIN Z 49155, 50888
MOROZ W J 53058
MOROZOV V P 48718
MOROZUMI K *48819
MORRIS A R *50341
MORRIS A R *51120
MORRIS R B *51309, *51310
MORRISON F A JR *53092
MORROW P E 49316
MORSHITA K 52192
MORTIER A *51267
MORTON B G 48720
MOSCOWITZ C M 49224, 49635
MOSELEY J T *50950
MOSER B C *51063
MOSER F 52046
MOSKOWITZ H R 48966, *51528
MOSS G 51350
MOSS W A *48820
MOST G *51311
MOTE V L *53241
MOTOKI H 51476
MOTOMIYA H 53175
MOTOMIYA T 50275, *53117
MOTOYAMA K *48821
MOY D *48822
MOY H C *50431
MOYERS J L 49195, 51629
MROSE H *49163
MROWKA J P 49399
MUDGETT P S *50769
MUELLER F 49911, 51789
MUELLER G 52800
MUELLER H W *50432
MUELLER K *49363
MUELLER P K 50158
MUERMANN H *49560
MUHLIA A 53045
MUKADA K 53165
MUKAI I *50262
MUKAIDA T 50035, 51062
MUKHOPADHYAY A *48693
MULARZ E J *49561
MULASKEY B F 49634
MULCHI C L *51064
MULLER J M 52302
MUNAKATA E *51312, 51312
MUNAKATA Y *52180
MUNDTH L K *50624
MUNEMORI M *51484, *52345
MURAGUCHI A 52840
MURAKAMI K 49105, 51597, *52181, 52340
MURAKAMI M *48823, *50625, 53219
MURAKAMI Y 49011, 51779
MURALEEDHARAN T S *49864
MURAMATSU F 48637
MURAMATSU M *49724
MURANUSHI A 48876
MURAO T *49451
MURAOKA M 51727
MURASE A *50326, 50385, *51144, *53292
MURASE H 49112
MURASE T 50184
MURASZEW A 51323
MURATA J *49562
MURATA M 48983, 49108, 51240, *51735, 51867, 52207, 52439, 52461
MURATA T 52987
MURAYAMA M 52292
MURAYAMA T *50475, *51192, *51914, 52177
MUROKI T *51313
MUROMACHI S *50476
MUROYA H *51846
MURRAY M F *48824
MURRMANN R P 49210
MURTHA P A *51090
MURTHY B S 48936
MURTHY K 51210
MURTHY N S *48926, *50626
MUSTAFA M G *49281, *53118
MUTHUKRISHNAN S *51773
MUTOH N *50951
MUTSAKAS M 52084
MUTSUURA T *49342
MUYSERS K 49328
MYAGKOV B I 48800
MYERS J L *51226
MYERS R E 50987
MYERS R L *49083

N

NABORS W M *52844
NACK H 51179
NACK M L *49164
NADZHAFOV Y B 52963
NAGAHIKO Z 50439
NAGAI H 48980, 48998, 49004, 50737, 50746, 50751
NAGAI K *52439, 52864
NAGAI M 52352
NAGAI S *50313, 50860, *51314
NAGAI T *52182, 53038, 53224
NAGAI Y 51735
NAGAISHI I 52070
NAGAKURA A 52489
NAGAMORI M 48632, 50450
NAGANAGA M 52540
NAGANASAKI M 50009
NAGANO H 49868, 52956
NAGANO J *51816, *52600
NAGANO T *53038, *53224
NAGAO J 52295
NAGAOKA S *49282
NAGASE M *49029, *50770
NAGASHIMA A 52601, 53119
NAGASHIMA C 50009
NAGASHIMA T *52384
NAGATA I *52601, *53119
NAGATA K 48638, *49725, *50627
NAGATA M 50027
NAGATA S 49525, 52216
NAGATA T 52030
NAGATA Y 48666, *49030, 50486, *50771, *52385
NAGATANI T 50999
NAGAYAMA K 49265, 51003
NAGAYAMA T *52409
NAGEL A B 52276
NAGEL D L 49455
NAGI M 51132
NAGILEVA A G 52963
NAGISA H 51369
NAGOYA S 49654
NAGOYA T 48750
NAGUMO K *50847, *51635, *53120
NAGUMO S I 48825
NAGY J 49497
NAGY S 51235
NAHRMANN N *52878
NAIR P V N 49864
NAITO K *52346
NAITO N 49220
NAITO S 50774
NAKA K 52439
NAKADA M *49563, *51485
NAKADOI T 48981, 49038, *49951
NAKAE S *49952
NAKAGAKI S 52612
NAKAGAWA K 50558
NAKAGAWA R 50590
NAKAGAWA T *49283, 52193, 52903
NAKAGAWA Y *50032
NAKAGO K *50628
NAKAHARA H 51476
NAKAHARA M 49694
NAKAHARA S *52978
NAKAHARA T 52928
NAKAHIRA S 51810
NAKAI S *52274
NAKAI T *52107, *52183
NAKAI Y *49726, 52619, 53038, 53224
NAKAIDO S 52538
NAKAJIMA C 49150
NAKAJIMA H 49041
NAKAJIMA I *53204
NAKAJIMA K *52184, 52700, 52827
NAKAJIMA M 48854
NAKAJIMA S 52119
NAKAJIMA T 48646, 49154, 49289, 50180, 51043, 51843, 51850, 51858, *52347, 52442, 52605, 52932, 53166
NAKAJIMA Y 48646, *48825, 49566, *49727, *50221, *51817, *52602, *52879
NAKAKOI T 49037
NAKAMORI I 51927, 52795, 53207
NAKAMOTO A *50974
NAKAMOTO M *50629
NAKAMURA H *49728, *52767
NAKAMURA J T 50723
NAKAMURA K *49165, *50896, *51604, 53032
NAKAMURA R *49284
NAKAMURA S 49498, 49565, *53169
NAKAMURA T 48879, 50494, *51915, 52404, 52572
NAKANE H *51660
NAKANE Y 49358, *50897, 51663, 51664
NAKANO H 51636
NAKANO K *49031, 49292, *49729, *50630, 50960, 51617, 52030
NAKANO M 49185, *49285, 50785, 51636, *52743
NAKANO N 49932, *51606, *52068, 52424
NAKANO T 50175, 50386, 50605, *50631
NAKAO H 52601
NAKAO M *53205
NAKAO S 48623, 48654, *49032, *50772
NAKASE K 51707, 52480
NAKASHIMA H *52603
NAKASHIMA M 50439
NAKASHIMA T 51831
NAKASHIMA Y *52880
NAKATA *52275
NAKATA M *48826, *50632, *50633, 52111
NAKATA N *49953
NAKATANI S *49227, *52545
NAKAYA M 48780
NAKAYA S *49286, *52636
NAKAYA T *50634, 50773, 52842, 53033
NAKAYAMA M *52185
NAKAYAMA N *49287, *49288
NAKAYAMA S 49006, 51522, 52058
NAKAYAMA T *52881, 52888
NAKAYAMA Y 53169
NAKAZAWA M 49485, *50477
NAKAZAWA S 50291
NAKAZAWA Y *49116, *52456, *52457
NAKAZONO T 50044
NAMAI K *50635
NAMANAKA K *51315
NAMBU K 51370
NAMBU S *49730
NAMIE K 50291
NAMIKI A *52768
NANBU A 52458
NANGNIOT P 51088
NAOI A 52895
NARAIN C *53009
NARIKAWA J *50898
NARIKAWA S 52228
NARITA O *50100
NARITA T 52822, 53015, 53016, 53017, 53019
NARUKAMI H 52597
NARUSE T *52386
NASU Y 49096
NATSUKAWA K 52228
NATUSCH D F S *48655
NAUMANN M 49902
NAVROT J *50033
NEGISHI K 52808
NEGRUTSKAYA G M *52708
NEKHOROSHEVA Y V 49972
NEKRICH Y M *48827
NELIGAN R E *50899
NELSEN R D JR 51336
NELSON G V 48728
NELSON J W *51529

NELSON P A *49731
NELSON W C 49261
NEMOTO H 53112
NEMOTO T 50440
NENQUIN G *52476
NERUSHIN M P 51331
NESTER K 53044
NETI R M *49506
NETTESHEIM P *51847
NEUKERMANS G 52906
NEULICHT R *52816
NEUMAN J G 50532, 50540
NEUSTADTER H E *51486
NEUSTADTER H N 50827
NEWBY R A *48828, 51297, 51298, 51437
NEWIRTH R 48858, 51309, 51310, 51936
NEWMAN E 50612
NEWSON E J *49732
NEYELOV I P *49733
NGUYEN Y V *53087
NICHOLS G B *48829
NICHOLS H 50129
NICHOLSON N M *49954
NICHOLSON S E *50066
NICKOLA P W 51481, *51684, *51685, *51686
NICOTRA C 49202
NIEDING G V *52604
NIEDING G VON *49328
NIEHAUS F *51227
NIELSEN J *49955
NIELSEN J M 50413
NIELSEN N C 49955
NIEMEYER E A *50537
NIEMEYER L E *50342
NIEPENBERG H P *48830
NIEPOTH G W 48727
NIHEI A *50900
NIHEI H 48638, 50676, *52186
NIIBORI T 52819
NIIYAMA H 52925
NIJKAMP P *51100
NIKAIDO T 49111
NIKIFOROVA V Y 50265
NIKITINA N G *51848
NIKOLAYEVA L D 50232
NIMMO B *51849
NINDELT G *52882
NISAKA T 49532
NISHI R *52089
NISHIBAYASHI N *52090
NISHIDA H 53075
NISHIDA K *51193, *52883
NISHIDA Y 52428
NISHIGUCHI K *49734
NISHIKAWA K *48831
NISHIMATA S *50343
NISHIMOTO T *52884
NISHIMURA H *52637, *52721, *53227
NISHIMURA K 52792
NISHIMURA M 49011, 50940
NISHIMURA S 48669
NISHIMURA T *49735, 53106
NISHIMURA Y 52129
NISHINO K *52715
NISHINO S *49033
NISHIOKA A *52485
NISHISAKA T 50664
NISHIUCHI K 52840
NISHIWAKI M *48927, *50694
NISHIYAMA K 50175, 52581
NISHIYAMA R *52546
NISHIZAKI S 52202
NISHIZAWA T 50831
NITA P 51601
NITZ G 48979
NIUME K 52546
NIWA K 53119
NIWA T *49487
NIZHEGORODTSEV V I *52931
NIZHNIK S S 49442
NOBE H 49160
NOBE K 50687, 50931
NOBEL P S *53214
NOBLE S 51945
NOBUO I 52821
NOBUTANI K 50998
NOBUTOMO K *50222, 50997, *53170
NODA A *53121
NODA Y 50101
NOER J A *48832
NOGAMI H *49289, 51843, 51850
NOGAMI Y *49956, *52387
NOGI T 49220
NOGUCHI K 51296
NOHIRA H *48833
NOJIMA K *52547
NOKI S *49488
NOMA M *50773, *53032, *53033
NOMOTO H 50110
NOMURA H 52870
NOMURA O 52111
NOMURA T 52060
NONAKA K *51316
NONAT 51505
NONGBRI 51273
NORPOTH K *53122
NORRIS JONES S 51456
NORVAL E *49034
NOSE K 49290
NOSE Y *49290
NOUCHI I *51065, 52658, *52660
NOUSHI H *49321, 50009, 53168
NOUTANI K 49278
NOZAKI F 51771
NOZAKI T 51662
NOZAWA M *49736, *51317, 52950
NUCCIOTTI F 50103
NUKADA Y *49291
NULL H R 51439, 51440, 51441
NUMAKAWA M *49035
NUMANO Y *49957
NUMATA H *49489
NUNGE R J *50856
NYSSEN G A 48642

O

O BRIEN J 53010
O CONNELL L 49507
O CONNOR J H *51103
O DELL L J *48834
O HARA J B *50636
O NEILL E P 51297, 51298, 51437
O SULLIVAN J B *52108
OBANA T *51380
OBLAENDER K *52276
OBRUSNIK I *52402, 52403
OCHIAI H *52348
OCHIAI S 50035, 50102, 51062, 51069, 51070
ODA H 49289, 51843, *51850, *52605
ODA K *51636
ODA M 51014, 53164
ODA R *52277
ODA S *50711
ODAIRA T *50380, *51066, *51067, *51091, 51727, 52660, *52661
ODANI S 49299
ODER R R *52187
OE M *52694
OESTERWIND D 51237
OFFHAUS E *49737
OGAKI H *52744
OGASAWARA M 51332
OGASAWARA S 51765
OGATA H 52823, 52863
OGATA M *48956
OGATA T 50042
OGAWA H *50774, 52884
OGAWA I 52357
OGAWA K *49452
OGAWA M 49012, 50629
OGAWA T 50223, 51739, 52153, *52486, *52487, *52817, 52993
OGDEN E C 49136
OGDEN T L *51487
OGIHARA A 51012
OGIKUBO T *49228
OGLE J C 51676
OGOU S *52349
OGUCHI Y 52870
OGUMA H 53212
OGURA T 50184, 52458
OGURA Y *52350
OGURI T *49564, 49727, 52885
OHARA A *52526
OHARA T 52130, 52131
OHASHI K 52213
OHASHI M 53006
OHASHI T 51065
OHEIMB R V *49738
OHI G 49302
OHIRA M 51851
OHIRA T 49000, 50748, 50960, 51065, 51074, *51637, 52030, 52413
OHMORI K *49292
OHNO H 53015, 53017, 53019
OHSE T 50175, 50377
OHTA S *51589
OHTA T *49117
OHUCHI H *49565
OHYA F *50381
OI A 49565
OIKAWA K 50757, *52440
OISHI M 48975, 50734
OISHI S *49036
OKA H *52188
OKA K 52911
OKA M 48976, *49037, *49038, *52069, 53162
OKA Y 50767
OKABE S 50093
OKABE T 50775
OKADA G 48785
OKADA H *50637
OKADA J 52112
OKADA S 50951, 52218
OKADA T *49958
OKADA Y *51318
OKAJIMA T 49009
OKAMOTO B 49858
OKAMOTO H *51145, 52532, 52533
OKAMOTO K *52189, *52745
OKAMOTO M 50045, *50101, 51677, 53036, 53037
OKAMOTO S *49166, 49179, 49230, 50837, *52488, 52490, 53053, 53054
OKAMOTO Y 49300, 49301
OKAMURA H *50638, 52191
OKAMURA M *48835, 50605
OKANO H 49160
OKAWA M *50344
OKAWACHI M 50137
OKAWADA N 52635
OKAYASU D 50085, 50086
OKAYASU M *51818
OKI C H 49798
OKI N 50117, 50492
OKINO H 52691, *52695
OKITA T *49039, *49040, 49793
OKU T 51217
OKUBO A 52066
OKUBO T 50207
OKUDA H 50762
OKUDA K 52351
OKUDA N *52351
OKUDA S *52278
OKUDA T *52932
OKUMA I 52178
OKUMURA H 49971
OKUMURA T *49041, *52352, 52375, 53172
OKUNO T *49042, 50669, 52948, *53095
OKURA H 52161
OKURA K *52527
OKURA R 51663, 51664
OKURA T *52190
OKUTANI H *51005
OKUTANI T *52567
OKUTSU H *51146
OKUWAKI A *50775
OKUYAMA H 52149
OKUYAMA K 49906
OLAJEC V *52279
OLECK S M 49859
OLEJNIK A 50268
OLEYNIK B S 52954
OLLINDEN G A *48836
OLSCHEWSKI K H *49739
OLSON J S 51734
OLSSON L E *51661
OLSZYNA K J 50181, *50952
OMATA K 52306
OMI Y 52515
OMICHI S *49293, *51006, 53186, 53187
OMORI K 52112, 53174
OMOROV T B 49197
OMOTEHARA Y *52070
ONDA H 52601, 53119
ONISHI M 50439
ONISHI S *48837, *49740, *50639
ONIZUKA S 52866
ONO C 52340, *52458
ONO I *52280
ONO J *52191
ONO K *49043, 49487
ONO S 52601, 52827, 53119
ONO T *48656, 53112
ONO Y *52192
ONODA M *49566, 49666, 52879, *52885
ONOZAKI A *52886
ONOZUKA H 49000, *49044, 50446, 50748, *50776, *52818
OODAIRA T 50016, 50493, 50495, 51617
OOKITA T *53001
OOMICHI S *50034
OONO T 49495
OOSAKI K *49490
OOTA H 49152, 50109
OOTA T 52546
OOTAKI A *53053, *53054
OOTSU K 49299
OOTSUKA Y *49045, *49229
OPALANKO R S 48967
OPPENHEIM A K 48665
ORCUTT J C 48862
ORDANOVICH A Y 50918
ORF D J 51178
ORGILL M M 51481, *51687, *51688, 51698
ORLEANS M 50235, 50237, *50382
ORLOV A Y 49712
ORLOV G 51036
ORLOVA A A 51880
ORR C JR 49218
ORT R G 52084
ORTH H W *52887

ORTIZ L W *49901, *49959
OSADA N *51851
OSADA T 52207
OSAKA T 49722
OSAKI T 48747, *48838
OSAWA M 52634
OSAWA S 49280, 50261, 53168
OSETO M 51864
OSHIKA S *52193
OSHIMA H *51852, 51883, *53123, 53139
OSHIMA K *52489
OSHIMA M *52194
OSHIMA R J *49352
OSHIMA T *52388
OSHINO A *49167, *49168
OSHIO T *50345, *51108
OSHIRO K 48819
OSKINA V N *49046
OST B 50227
OSTHEIMER J M 51150
OSUGA M *50640
OSUMI M *52568
OSWIN H G *49047, *49048
OTA H 49029, 49186, *49249, 50770, 50773, *52528, 52601, 53119
OTA K 49922, *50301, 52398
OTA N 50028
OTA S *52529
OTA T *50223, *52389
OTA Y *49343, 49358, *51068, 51663, 51664, 51915, *52459, *52662
OTAKE K 52566
OTAKE N *51932
OTAKE S 52549
OTAKE T 52332
OTAKI A 49166, 49179, *49230, 52488, *52490
OTANI A 52580
OTANI H 51728, 52601
OTSU H 50221, *52606
OTSUKA Y 48637
OTT M C 51151
OTT R 52379
OTTAR B *49200
OTTERSTEN H 51661
OTTMERS D M JR *49741
OUCHI M 52058
OUWERKERK C *49742
OVCHARENKO N V *49294
OVERCAMP T J 50882
OVERCASH M R 48659
OVERSTREET M 50367, 51990
OVERTON J 50145
OWEN A E JR *51974
OXLEY J 51372
OXLEY J H 48847, 48912, 51179
OYA F *48657, *49169, *50035, *50102, 51062, *51069, *51070, *51228, *52746
OYA H 53119
OYA M *53093
OYA S 48750, 49654
OYAKE T 52047, *52353, *52441, 52442
OYAMA N 52129
OYAMA T 52065
OYAMADA J 53018
OZAKI K 49300, 49301, *49960, 50095, 52608
OZAO S 50088
OZARSKI R 48970
OZASA M *50641, *52888
OZAWA M 52635
OZAWA T *51319, *52889
OZE Y 52178

P

PACK D H *52027
PACKHAM S C 49250
PADDOCK R E *51194
PADNOS N *49961
PADVA V Y 48961
PAELINCK J H P 51100
PAGNOTTO L D *51590
PAHLICH E *49334
PAHWA S B 50874
PAL K *50224
PALMIERI S *50103
PANEK A F 51407
PANKOW D *51007, *53124
PANKRAT YEVA T B *52536
PANOVA E N 49874
PANTANI L *51530
PANTAZELOS T G 49756
PAPEZ A *52530
PAPO A 49483
PARADI L *49743
PARASKOS J A 48811, *49744
PARKER D A *52933
PARKINSON G S 53235
PARKS D J *48686
PARMENTER C S 50765
PARR B F 51630
PASBRIG M *49745
PASHEK R D 49367
PASHNEVA R A 53002
PASTERNAK A 50661
PASTOR G R 51414
PASTRANA V A *50961
PASZTOR L *49567
PATEL C K N 53012
PATEL P 49863, 51445
PATEL V C *50478
PATERSON M P *49962, *50777
PATIL M S 49085
PATRIE J *53222
PATTENDEN N J *52569
PATTERSON R G 49717
PATTERSON R K 50005
PATTERSON R M *49491
PAUKOVIC R 50266
PAUL F W *49746, *51381
PAUL J E *49568
PAUL R 51089
PAULS A C 51441
PAULUS H J 51973
PAUN D 50980
PAVLOVA I V 52649
PAVLOVA S 51021
PAYRISSAT M *49134
PEACE R L 51716
PEARSON R G *49344, *51071
PELL E J *49335
PELL J *50479
PELLEU G B JR *48928
PELLIZZARI E E *51531
PENA J A *50901
PENKETT S A *50006
PENNER S S 49086
PENNEY C M 50197, *50801
PENNEY G W *49569
PENZHORN R D *50104, *51793, *51794, 51796, *53055
PERALMA *52390
PERILHON P 49202
PERNICK S L JR *50642
PERRIN DE BRICHAMBAUT C *51037
PERROUD P *49201, *49202
PERRUSSEL R E 51414
PERRY R 48978, 53047
PERSSON C 51661
PERVIER J W 48858, 51309, 51310, 51936
PETAJAN J H *49250
PETERS B C 48969
PETERS H 52887
PETERS J M 50319
PETERS L K 49147, *50105, *50902, 51773
PETERS W *48839, *50643
PETERSEN M R *51488, 51688, 51709
PETERSEN W L 49462
PETERSON C H 51297, 51298
PETERSON J R 50950
PETERSON J T 50067
PETERSON S L 51797
PETERZAN P *52195
PETRAS E F 48856
PETRICK D *49093, *50813
PETROLL J *51795
PETRONIO B M 50155
PETROSYAN R A 52930
PETROV V F 49420
PEVNYY N I 48827
PEYTON T *50903
PFEFFERIE K H 52855
PFEIFFER J B 50582
PFEILSTICKER K *52663
PFITZER E A 50989
PHALEN R F *53142
PHELAN J E 49770
PHILLIPS C R 50893, 53087
PHILLIPS J L 49741
PHILLIPS N 49132
PHILLIPS N P 49741
PIASECKI E J 50572, 52856
PICARD H *49131
PICCININNI J P 49399
PICHARD J *52934
PICKFORD S G 49453
PIERCE E T 51725
PIERSON W R *48658, 50015, 52825
PIGNOT A 49887, 51464
PIKKOV V 52379, *52391
PIKULA B 51008
PILAT M J 48974, *49049, *49747, *51320
PILLARD J C 51215
PINE A S 49027, 49950
PINIGIN M A 51016, 53079
PINKERTON C 49243
PINNICK R G 49171
PINTER A *49492
PIS MEN M K 52265
PIS MENNYY V K 49808
PISCHINGER F 50205, *51382
PISTORIUS D 49263, 50988
PITTER R L 49460
PITTS J N 52785
PITTS J N JR 50156, *52548
PIVONKA J 52093
PLAMENAC P *51008
PLANK C O 50293
PLANTS K D 49852, 51427
PLASSMANN E *49493, *51383
PLEE S L 50929
PLEYBER G 49201, 49202
PLOEG J E G *51384
PLOTKO E G 50265
PLUCINSKY J C 49642, 51353
PLUMLEY A L 48807, 49601
POCCHIARI F 52105
POCHASHEV E N 50265
POCHTMAN A M 52958
POETZL K 52491
POHLENZ J B *48840
POINTON K C 49217
POLINSKY A M *51101
POLLACK R I 50146
POLLAK K *51264, *51446
POLLOCK W H 49140, 50869
POLOS L 50782
PONDER T C JR *51096
PONSOLD W 51007, 53124
PORT C D *50263
PORTER F *51147
PORTER H F 48946
PORTER J 51547, 51548
PORTER M R 51561
POSCH W 49739
POSIN C 50966
POSKA F L 50613
POST D 52638
POST M J 49921
POSTLETHWAIT E 50281
POSTNIKOV N N 52559
POTAPOV O P *52935
POTTER J D *52091
POTTER N D 49963
POURPRIX M *51801
POVOLOTSKAYA M I 52341
POWELL D C *51689, 51708
POWELL D J *52936
POWERS J E 48779
PRADT L A 49632
PRAMER D 48692
PRATAPAS J 49129
PREDOIU C *52579
PREHN W L JR 50259
PRESCHER K E 50816
PRIEGEL J C *49748
PRIETSCH W *49902, *52979
PRIKHOD KO L S *53002
PRILIPSKIY Y V 51877
PRINCE M *48841
PRINCIOTTA F T *50644, *51321, *51322
PRINGLE J L 52091
PRINN R 49132
PRINZ B *49999
PRISHIVALKO A P 51782
PRISTUPA A M *51385
PRITCHARD H O 49464
PRITCHARD J A 50249
PROTZMANN R L 50799
PROVE W 49131
PRUZINEC J *49084
PUI D Y H 50946
PUNDIR B P *48929
PUNGOR E 50782
PUSTOVIT V T *49749
PYATIGORSKIY A N 51373
PYATNITSKAYA L V *51877

Q

QUAGLIARELLO D J *49750
QUARLES J *49369, *49370, *49381, *49382, *49383, *49384, *49385, *49386, *49387, *49388, *49389, *49390, *49391, *49392, *49393, *49394, *49395, *49396, *49410, *49411, *49412, *49413, *50346, *50347, *50348, *50349, *50350, *50351, *50352, *51104, *51121, *51122, *51123, *51124, *51125, *51126, *51148, *53242, *53243, *53244, *53245
QUENZEL H 51568
QUICKERT N *51532
QUIG R H *49751
QUIGG H T *49752
QUILLEVERE A *52196
QUINBY A H 48745
QUITEVIS E 51730

R

R K BAKSHI 48922
RABEN I A 48795, *48842
RABENHORST D W *49865, *51447
RADKE D *50645
RADO W G *50433

RADWAY J E 49631
RAGHAVAN S V *51112
RAGLAND K W *49135, *51690
RAHLENBECK U 51171
RAJ BISHNOI P 53088
RAJIC M 52609
RAKHMANOV B N 49323
RAKIPOVA L P *50138
RALSTON R W 49950
RAM KUMAR G 49082
RAMAKRISHNAN P A *50646
RAMAN M C *48930
RAMAN V 49082
RAMANA MURTY B V 49209
RAMCHANDAR C K *49374
RAMEU 52390
RAMEUX R *52980
RAMMLER R 52115
RAMSDELL J V *51489
RAMSDELL R G JR *51448, *51462
RAMSDEN A W 52838
RAMU M C S *49322
RANADE M B *50778, *51591
RANCITELLI L A 51203
RANFT H 51093
RANKE G *51386
RANZIERI A J 51755
RAPOPORT Z Z *51853
RAPP T *49753, *51387
RASBERRY P P 49505
RASCH R *50647, *52071, *52197
RASCHOVSZKI L *50648
RASHIDI M 49689, 51368
RASIN TEK M 48779
RASTOGI K V *51592
RATSCH H C *51916, *51917
RAVAN J E *49414, *50353, *51149, *53246
RAWLANI P B 49085
RAWLINGS G D *48843, 50719
RAYMOND R 49863, 51445
RAYNOR G S *49136
RAZMANOV V A 51853
REAY J S S *50036
RECKNER L R 50811
RECORD F A 49491
REDDELL D L 50781
REDING J T *51195, *51196, *51197
REDMAN F W 49879
REED R D 48907
REED T B *49754, *51388
REEVES A D *51593
REEVES M III 50868
REGAN J W *48844
REGULSKI W *52092
REHN K H 51093
REI M T 53010
REICHENBERGER M *50288
REICHERT G 52122
REICHERT P A 50376
REICHL E H *51449
REICHLE D E 52701
REICHLE H 51551
REID N M 50797
REIF E *52638
REIFENSTEIN E 48682
REIFENSTEIN E C III *50953
REINISCH R F 50132
REIQUAM H *48700, 50411
REISER H J 52326
REISMAN E *49963
REIST P C *52981
REITER A *52712
REITER E R *49203, 51731, *52491
REITER R *49170, 52491, *52492
REKETTYEY J 52256
RENGER W *51533
RENOUX A 51792
REPENNING K D 49623
RESH H M 53188
RESHIDOV I K 48704, 48783, 48803, 49692, 49707, 50179, 51393
RESMINI F 53103
RESNICK L 48687, 50506
RESPEN M M 51512
REVOIR W H 50249
REYBROUCK G 49446
REYNOLDS H H 53010
REYNOLDS R W *49755, *51389
REZNIK SCHUELLER H *49295, *49296, *50225
RHUDY R G 50563
RICH S R *49756
RICHARDS C P 50249
RICHARDS J M *50106
RICHARDS L W 50769
RICHARDS R 53105
RICHES M R *50067
RICHTER C B 51847
RICHTER U 52882
RICHTER W *51806
RIDDICK R 50984
RIDLEY B A 50815, *53056
RIEDINGER B *49570
RIEMANN U *49571
RIGO H G *48845
RIGOT MULLER F *50139
RIGSBY G E 50529
RIHA J 51406
RIJCKEGHEM W V 49131
RINDSBERGER M 50026, 51658, *51736
RINGWALL C G *51534
RINNE G 52326
RIPPEE S N 50636
RIPPERTON L A 48659
RITCHIE J E JR 49215
RITT L G *51150
RIVA P 51627
RIZAYEV N U 49861
RO T 49786, 49787, 49926, 51283
ROACH S A *51594
ROBERDS D W *51490, *51535
ROBERTS J J *53247
ROBERTS R M 49219
ROBERTS T M *50480, *51928
ROBERTSON D E *49964
ROBINSON D B 53077, *53088
ROBINSON E 51668
ROBINSON F J *52281
ROBINSON J M 48720
ROBINSON M S 50058
ROBOCK K 52650
ROBSON F L *50649
ROCKEL M 49357
ROCKEL M B 51095, 51930
ROCKETT L R 51992
ROCKWELL T H *53143
RODE W 52969
RODES C *49965
RODGERS L W *48846
RODGERS W E 51221
ROEHRIG J R 50769
ROELFS A P 50302
ROERTGEN H 51789
ROESS D *49050
ROESSLER W U *51323
ROFFMAN A *50481, *50904
ROGERS H *48659
ROGERS J E L *48660
ROHDE W *49866
ROKUSHIKA T *50226, *51854, 53098, *53171
ROLAND F S 49162
ROLFE G L 51052
RONDIA D 49893
ROONEY M 53111
ROOSEN R G *50920
ROSE F 49351, *49353
ROSEN E 50319
ROSEN J A *52696
ROSEN J M *49171, *50107
ROSENBERG H S *48847, 48912
ROSENBERG N J *50832
ROSENBERG R B 49855, 51433
ROSENTHAL A J 51992
ROSENVOLD R J 51722
ROSHCHIN A V *51855
ROSMANITH J *50264
ROSS F F *49494
ROSSANO A T *50037, *50108
ROSSBACH R J *51324
ROTE D M *49129
ROTH J *51390, *52282
ROTHE K W *51595, *51638, *52354
ROTHE R 50280
ROTTER M 49939
ROUSKOVA V *52607
ROUZAUD B 50059
ROWE D R 53013
ROWLAND F S 49161, *50833, 50895, *51737
ROWLAND S *49172
ROZAND J 52270
ROZHKOVSHIY D A 49197
RUANE M F 51943
RUANGTEPRAT A 49860
RUBAN P P 50002
RUBI V 51357
RUBIN E S *50322, *51109
RUCH R R *50954
RUCKEL C 50415
RUDERMAN M A 50133
RUDIGER B W 49878
RUDOLF W 52056
RUDY E 52873
RUEB F *52198
RUEDEN H *50650, *52199
RUGER J *51536
RUGGERI S *50651
RUNCA E 53066
RUNECKES V C *53188
RUPPERSBERG G H *51537
RUSANOV A A 49981, 49982, 50190
RUSHBROOK L J 51253, 51254
RUSSELL J A 52108
RUSSELL P B *49173
RUTENFRANZ J 52638
RUTKOWSKI J D *50921
RYAN J 51359
RYAN J R 52045
RYBIN M *52093
RYCHLIK F J *48848
RYOMI H 52054, 52059, 52428, 52430
RYOMI K 49482, 52432, 53020
RYURAKU Y 50223
RYZHKOVSKY V L *49297

S

SAAD L 50070
SABBIONI E 53103
SACHAR K S 48812, 51379
SACKS M E *50703
SADAKANE S 53020
SADAKANE Y 48651, 50467, 50603, 52432
SADANOBU K *50279
SADILOVA M S *50265
SADZOT M *50309
SAEKI 48999, 50747
SAEKI I *52200, *52890
SAEKI K *52937
SAEKI M *50652, *53206
SAEKI T 48956, 52978
SAGARA H *52891
SAGAWA E 52333
SAGAWA H *52747
SAHAGIAN J *51391
SAIJO T *48661, *50482, *51662
SAIKI Y 49485, 50477
SAINTSBURY J A 49642, 51353
SAIO K *52707
SAITA T *48849, *48850
SAITO A *49966
SAITO H 50446
SAITO J *48662, *50483
SAITO K 48661, 50220, 50482, 52131, *52470, 52554, *52892, *53036, *53037, 53205
SAITO M 48664, 49735, 50484
SAITO N 50773, 51664
SAITO S *51325
SAITO T 49152, *50109, *50416, 51888, 52210, 52528, 52901
SAITO Y 49723, 50785, *53003, *53004, 53094
SAKABE T 48647
SAKAGAMI J *49174, *49175, *50905, *53057
SAKAGUCHI T 52627
SAKAI *52518
SAKAI H 53211
SAKAI K *51491
SAKAI S 53176, 53177, 53178
SAKAI T 48984, *49967, *51198, 53006
SAKAI Y 53004
SAKAKIBARA T 52996
SAKAKURA Y *51819
SAKAMORI S 48648
SAKAMOTO A 49111
SAKAMOTO H *49757
SAKAMOTO K *52201
SAKAMOTO Y 50101, 52228
SAKANE I 52112
SAKANO T 51333
SAKASHITA K *50653
SAKATA H *48851
SAKATA M 48998, 50746
SAKATA S 49111
SAKATA T 51862
SAKHUJA R 49863, 51445
SAKI M *51392
SAKIHARA K 49052, *51072
SAKO S *50110
SAKUMA J *52202
SAKUMA T 51813
SAKURADA T *52938
SAKURAI H *52893
SAKURAI S 49286, 49340, 49765, 51059, *51073, 52636, 53173
SALAZAR S 51559
SALE B *52939
SALEEM A *48852
SALTZMAN B E *50203, *51802
SALVIN V S 51933
SAMAIN J 52476
SAMATA M *48663
SAMOYLENKO G E *52940
SANADA M 51931
SANANES F 49211
SANAYEV Y I *51393
SAND H 50250
SANDALLS F J 50006
SANDBERG D V *49453
SANDER J *51878
SANDORFY C *49231
SANDSTEDE G 50520
SANDUSKY W F *51691
SANDYS R C 51180
SANO H 52572, *52941
SANO K I 49565
SANO M *52894
SANO S 50022, *52493

SANO T *52549
SANO Y 51258
SANOTSKII I V *51856
SANTARROMANA M 49917
SANTIAGO A *49758
SANTOS A R *48853
SANTOS O R 48853
SANTROCH J *52403
SARATHY A P 48936
SARIC M *50266
SARIN S L *50148
SAROFIM A F 48660
SAROVA M A 51853
SARTEUR R *51538, 52511
SARTO J O *49759, *49760, *51394
SARUTA K 51888
SARUYAMA H 52423
SASAGAWA T *52494
SASAKI K *48854, 49536, *51492, 53173, 53219
SASAKI S *52072
SASAKI T *50038, 50273, 50487, 51392, *52283
SASAKI Y 52178
SASAKURA M 50174
SASAMORI T 50855
SASTRY P L K 49085
SASUGA H *52404
SATA G *52942
SATAKE S *52895
SATO 53201
SATO A 52971
SATO G 52540
SATO H 50027, *52664
SATO I 49167, 49168, *51738, *52284, *52495
SATO J *49176
SATO K *49572, 50118, 50119, *50779, 52070, 53032, *53072
SATO M 49185
SATO R 52193, 52842
SATO S 49035, *49118, *50834, *51009, 51315, *51820, 52065, *52203, *52355, 53200
SATO T 48791, 48815, 52190, 52215, *52285, 52456, 52457
SATO W 52928
SATO Y 48849, 49115, *49119, 49280, 49490, 50261, *50835, 52634, *52639, 52672, 53168, 53219
SATOMI Y 52546
SATORI H *49573
SATSUMA R 52456
SATSUTANI T 50122, 50909
SAUERLENDER O H 49367
SAVCHENKO M F *49298
SAVIANO M S 49330
SAWA H 53015, 53016, 53017, 53049
SAWA N *52094, *52943
SAWADA H 52191
SAWADA S *51074, *52896
SAWADA T *48855, 49146, 51065, 51066, 51067, 52089, 52658, *52697
SAWAMURA H *52204
SAWANAKA K 51903
SAWANOBORI T *50484
SAWANOORI T *48664
SAWATARI I *49299, *52789
SAWICKI C R *49968
SAWICKI F *51038
SAWYER R F *48665, 50803
SBRESNY W 52638
SCHAAD R *50056, 50257
SCHAAF H *49574, *51326
SCHAEFER H *51229
SCHAETZLE P *49969
SCHAFER G H 49604, 51342
SCHAFFRATH M *51395
SCHALLER J L 50928
SCHEDLING J 52414
SCHEFER R W *50803
SCHEIDE E P *50804
SCHEIL G 51470
SCHEIL G W 51471, 51510
SCHELLER K 51236
SCHEWE G J 51731
SCHIFF H I 50815, 53056
SCHIFFERS A *51230
SCHIKARSKI W *51231
SCHILDKRAUT E R *50805
SCHILLING H D 50643, *52073
SCHILLING W 48745
SCHINDEL H J *50485
SCHINKMANN M *52982
SCHITTKE H J *50267
SCHLICHTING H E JR *49510
SCHLIEPHAKE R W *52983
SCHMIDT BRUECKEN H *51934
SCHMIDT F *51010, *51396
SCHMIDT K H *50654
SCHMIDT M *50039
SCHMITZ M 52199
SCHMITZ P *52205
SCHNAPPINGER M G JR *50293
SCHNEIDER H *51450
SCHNEIDER W *53023
SCHNEITER D 50885
SCHOCH P 49867
SCHOECK W 51794
SCHOENBECK H *49355
SCHOENHERR R *48942
SCHOFFSTOLL C B 51406
SCHOLL G *52665
SCHON J P 51733
SCHONBERG M 50817
SCHOTTE W *48931
SCHOWALTER K A *48856
SCHRAG M 51216
SCHRAG M P 51233
SCHRAMEL P 49310, 51020
SCHRAMM T *53125
SCHRECKER G O 50780, *50906
SCHREIBER E *49575, *51327
SCHREIBER H 51847
SCHREIBER R J *49761
SCHRETER R E *50655
SCHROEDER H A *51887
SCHROETTER H W *51539, 51787
SCHROT J R 50169
SCHUCH G *52984
SCHUENEMAN J *51857
SCHUENEMAN J J 52785
SCHULDT S B 50552
SCHULTE K A *49091, *49903
SCHULTEN R *51397
SCHULTHEIS W 52973
SCHULZ E J *49454
SCHULZE H D *53024
SCHURATH U *51796, 52478, 52964, *52985, 53055
SCHURTZ G D 48967
SCHWAB L *48857, *51398
SCHWABE K *52392
SCHWANECKE R *49576
SCHWARTZ W A *48858, *51936
SCHWARTZWALDER K *49364
SCHWARZ H *51942
SCHWARZBACH E *50930, *52074
SCHWARZMANN M *48701, *50538
SCHWEITZER P H *52944
SCHWEIZER P F *51232
SCHWEPPE F C 50870, *51943
SCHWITZGEBEL K 50610
SCORER R S 49962
SCOTT D S *48859
SCRIVEN R A *50068
SEALS R K JR 49927
SEAMANS T F 50620
SEAVER M 50765
SEBAYASHI T *49300, *49301, *52356, *52608
SECCHI G C *51011
SEGAWA A *50040
SEHMEL G A *49239, *51493, *51620, 51687, 51688, *51692, *51693, *51694, *51695, *51696, *51697, *51698
SEIFERT B *49970
SEIFERT G *49867
SEIJI K *49762
SEILLER W *53025
SEINFELD J H 53051
SEINO A 49490
SEIYAMA T 51772
SEKELLA T C 49672
SEKI H *49302, *50656
SEKI K 49169, 50084, *52496, *52497
SEKI M 48980, 48998, *49577, 50737, 50746, 52161
SEKI T 50008, 50823, 53015, 53017, 53019, 53049
SEKI Y 48905, *49904, 52178
SEKIDO S *51663, *51664
SEKIGAWA K 53050
SEKIGAWA T 53050
SEKIGUCHI M 52565
SEKIKAWA T 50096
SEKINE Y 50446
SELAK I 51008
SELDEN M *50321
SELIKOFF I J 49248, *51048
SELKER A P 50451
SELLAKUMAR A *49303
SELLERIO U 52105
SELMECZI J G *48860, 49567
SEM G J *50712
SEMA T 52311
SEMLITSCH M 50515
SEMRAU K *48861
SENDA T *49304
SENERS H 51268
SENJO T *52897
SERA K *52713
SERCOMBE E J *49578, *49579
SERGEEV V V *52960
SERIZAWA S 49313
SESINOVA V 52614
SESKIN E P 50284
SEYFRIED R K 53289
SHAFIK T M 49486
SHAH K S 51592
SHAH K T *48932
SHAIR F H 50871, 50872
SHAMADA N *52206
SHANNON L J *51233
SHAPOSHNIKOVA E Y 49002
SHAROV P M 52265
SHARP M C 51470, 51471, 51510
SHAVELL S 51101
SHAVER R G *48933
SHAW A 53056
SHAW D R 48690
SHAW H 50611
SHAW N A 50807
SHAW R W *50924
SHEARER S D 50337
SHEDLOVSKY J P 49140, 50869
SHEEHAN J D *48862
SHEIH C M *53058
SHELEF M 50525, *52898
SHELTON C T 49741
SHEPHERD B P 51195, 51196, 51197
SHEPPARD R J *52609
SHERMAN P L 49473
SHETTLE E P 49146
SHEVCHENKO P F 49002
SHIBA T *51774
SHIBANO K *49580
SHIBATA J 52352
SHIBATA M 50475
SHIBATA R 52932
SHIBATA S 53032, 53033
SHIBATA T 48831, 48875, *52748
SHIBUKAWA S 51915
SHIBUTANI A *51328
SHIBUYA O 49299
SHIDA S *53126
SHIDARA M *52286, 52306, *52722
SHIELDS L P *51151
SHIERS P F 51943
SHIGAKI M *50657
SHIGEKI Y 50173
SHIGEMITSU H *49763, *51399
SHIGEMORI M *49581
SHIGETA A *50182, 51519, 52371
SHIGETA Y *48666, *48863, 48980, 48998, 49030, *50486, *50658, 50737, 50746, 50771, 52384, 52385
SHIIYA H 51932
SHIKATA H *49177, *50111
SHIMA T 52309
SHIMA Y 51735, 52461
SHIMADA I 50165, 52554, 53068
SHIMADA N *51926
SHIMADA S 51809
SHIMADA T 51009, 52814
SHIMADA Y 53003, 53094
SHIMANAKA 52305
SHIMASAKI K 48818, 50621
SHIMAZAKI K 50949
SHIMAZAKI T *51739
SHIMIZU H *50962
SHIMIZU K *49764, 52216, 52986
SHIMIZU M *52570
SHIMIZU N 51809
SHIMIZU S *49765
SHIMIZU T 49288, *49582, *52207, *52610
SHIMIZU Y 52110
SHIMMURA S 52610
SHIMO M 52358, 52445, 52986
SHIMODA M *49495, 50664
SHIMOGATA S *50112
SHIMOHARA K 52460
SHIMOI Y *48864
SHIMOMURA F 50031
SHIMOMURA M *51329
SHIMONO S *50354
SHIMOUCHI H 52618
SHIMOYAMADA T *49766
SHIMP N F 50954
SHIMURA S 51820
SHINGO Y 50629
SHINGU H *51858
SHINJI K 52821
SHINKAI A *52749
SHINKEI I 52052
SHINOHARA H *51927, *52795, *52819, *53297
SHINOHARA N 51864
SHINOHARA T 51896, 51898, *52666, *52667
SHINOYAMA E 52554
SHINOZAKI M *49345, *52698, *53189
SHINOZAKI Y 50028
SHINTANI K 49042, 52948
SHINTANI Y 50669
SHIOBARA M 48854, 48878, 48880
SHIOBARA S 49299
SHIOI H 53219
SHIOMI H 51931
SHIOMI K *52393
SHIOTSUKI H 50657
SHIOYA M *49178, 50173
SHIOZAWA K 49166, *49179, 49230, 52488, 52490, 53053, 53054

SHIRAI T 49498, *50487, 51761
SHIRAI Y 51315
SHIRAKAMI K 49265, 51003
SHIRAKAWA H *52442
SHIRAKAWA K *51494
SHIRASAWA T *49441
SHIRATA K 52653
SHIRATORI K 51060, *51075, *51076, *51077, 51900, 53186, 53187, 53190
SHIRAYAMA H *49971, *52498
SHIROI T 51762
SHIROIWA M *51330
SHIROKOVA V F 52960
SHIROKURA T 50667
SHIRVAIKAR V V *49204
SHISHIDO M *51012, *51013, *51014, *51015, *51888
SHISHIKURA M 50109, 52528
SHISHKIN V F 50673
SHITAZU F *48865
SHLIPKOETER H W *50227
SHODA Y 48837, 50639
SHODA M *51901, 52050
SHODA T 48646
SHOFNER F M *50780, 50906
SHOJI H *49232
SHOJI T 53000
SHOOTER D 51336
SHOZO A 50279
SHUBIK P 49303
SHULIKA Y G 49733
SHULTS W D 51723
SHUN ICHI K 50279
SHUVALOV V A *49241
SHVETS M N *52317
SHY C M 49261, 50282
SIBERT M E 49517
SIDIK S M 50827, 51486
SIDORENKO G I *51016
SIEBERT P 49659
SIEGEL B 51939, 51940
SIEGEL R 51547, 51548
SIEPMANN R *49767
SIEVERS R E 51236
SIGAL I Y *49442
SIGLI P *51540
SIGSBY J E 48947, 51468
SIK R 51054
SIKATA H *51757
SILVERSTEIN S D 50801
SILVESTRI G J 49853, 51428
SIMECEK J *49051
SIMON J 50236
SIMONAITIS R 50942, 51800, 53084
SIMONINI G 50103
SIMONOV V A *49972
SIMPSON H D *50659
SIMS P 50224
SINCLAIR D *50955
SINDERMANN F *51261
SINELSHCHIKOVA Z I 52708
SINGH V D *48934
SINGPURWALLA N D 50200
SISSONS N V *49120
SITARAMAN V *49085
SKODA V 50972
SKOG J B 51755
SKOGERBOE R K *51541
SKRYABIN G M 49940
SKUJINS J 48692
SKURIC Z *53127
SLACK A V *50695
SLACKA V *50660
SLADEK I *49180
SLADKOVIC R 49170, 52491
SLAMINSKI J M *48691, 50448
SLANGER T G *50956
SLATER D H 48978
SLAWSON P R *50907, 53062
SLINN W G N *51199, *51200, *51699, *51700, *51701, *51702, *51703, *51775, *51776
SLOAN M F 53144
SLOOT J W 51764
SMALLEY W M 51941
SMET S D *51918
SMETANNIKOV B N 49885
SMIDT H *52820
SMIDT U 49328
SMIRNOV S P *51331
SMITH D M *50713
SMITH E M *52899
SMITH F *48692, 50372, 51238
SMITH F B *53059
SMITH J 52844
SMITH J H 49128
SMITH J S 49755, 51389
SMITH J W 49455
SMITH L L 51438
SMITH M L 49349, 51082
SMITH P 50130
SMITH P E 49510
SMITH P P *51777
SMITH R C 49883, 51459
SMITH R M 50152
SMITH T B 50158, 51716
SMITH W B 49554, *49583, *51495
SMITH W C *51114
SMITH W M *48866
SMITHSON G R JR 51136, 51179
SNAVELY E S JR *49584
SNELSON A *51639
SNOSHIN V A 52513
SNOWSILL W L 51585
SNYDER A D 49224
SNYDER D J III *50383
SNYDERMAN J S 48904
SODA S 51864
SODA T 48651, 50467, 50603
SOFUKU M 50960
SOGA K 48818, 50621, 50949
SOGABE K *52723, *52750
SOHNS H W 50454
SOHONYAY T *49768
SOISSON J A 49399
SOKOLOV V I 51355
SOKOLOWSKA CWYNAR B 52522
SOLAL J 51733
SOLOMON A M 50129, *50149
SOLOMON L H *48935
SOLOMON R L 50857, 51704
SOMA H *49973
SOMMER K *49905
SOMMERS H 52115
SONE M 49936
SONENBLUM S 49368
SONOBE Y *52519
SONTHEIMER H 51260
SOOS K *51078
SORENSON J R J *51017
SORGENTI H A *49769
SORRELS D E *50488
SOUFUKU M 51617
SOUZA A F *50505
SOWDEN G *49516
SOWLS R E 49235
SPACKMAN W 48730
SPANILY J 52714
SPARKS L E *49770
SPEISMAN C 51939, 51940
SPENCE J W *50159, 50305
SPENCER H 49319
SPENCER J D *49771, *51400
SPICER C W *50113
SPICER L D 51777
SPRENGER R U *50314
SPRINGER K *49438
SPRINGER K J 48643, *51201
SPURLING J F 50783
SRINIVASA RAO P *48936
ST DENNIS J 49368
ST PETERS R L 50801
STADLER F 52800
STAHFELD D L *52287
STAHMAN R C 51201
STAIB E G *48867
STAIRMAND C J *52032
STALBERG S 51346
STALEY S W 50447
STANBRO W D 50894
STANLAND R E JR 50376
STANTON M F *51879
STARA J F 49279, 51001
STARENCHENKO V G *52961
STARKEY R *50836
STARKOVA B 52402
STARR C *52645
STAUFF J *52075
STAUFFER D 51732
STEAD A G 50248
STEBBINGS J H JR *49305
STEBLIY N I *51496
STEDMAN D H 50444
STEEN B 51520, 51554, 51602
STEFANUTTI L 51530
STEFFENS L R *49772
STEHLE H 52408
STEINBERGER E H *50114
STEINEKE F *48868
STEINER P 48695
STEINMETZ I 49755, 51389
STEIOFF W 52638
STENGLE W B *49773
STENSLAND G J *52531
STEPANOV E N 49002
STEPHENS D R *50661
STEPHENS E R *53060
STEPHENS J B *49181
STEPHENS N T 50528
STEPHENS R J 50968, *53144
STEPHENSON E J *50384
STEPIEN H K 50525
STERN A C *49415, 51963, 51964
STERNER J W 49617, 51344
STEUNENBERY R K 49731
STEVCEVSKA V *50298
STEVENS R K 48962, 50714
STEWART D J *49306
STEWART D W 49364
STIEF E *52900
STIEGLITZ L 51793
STILES A R *50198
STOCK D 50205
STOCKHAM J D 50722
STOEBER W 51805
STOEVENER H H 52632
STOKES R A *51497
STOKINGER H E *49251
STOLARSKI R S *48667, 49138
STONEBURNER G R *49774
STONER J H 50866
STORJEK J 52974
STOUT J 51849
STRAAT P A 50169
STRAITZ J F III *48869
STRANSKI I 50516
STRAUBEL H *50806
STRAUCH D *48668, *50489
STRELOW R *50323
STRENGE H 52764
STRIEM H L *50115
STRIGLE R F JR 49643
STRIMBECK D C 52844
STRUSINSKI A *52647
STUHL F *49240
STUIVER M 48692
STUKEL J J 49336, *50857, *51704
STULTZ S 50243
STUMP F D 50159
STUMPP G *50696
STUPFEL M *53128
STURM G P JR 50927
SU E C *52308
SUBRAMANIAN R S 50856
SUDA H 52658
SUDA T *48870
SUDAR S *52945
SUDER J 50158
SUDO H 52157, 52293, *52821
SUEDA A 49482, 52059, 52428, 52430, 52432, 53020
SUELZER B *51461
SUESS M J *49430
SUETA A 52433
SUETA S *52460
SUETAKA T *49775
SUGA S 49153
SUGA K *48669
SUGA N 49143
SUGAI R 49039
SUGANO S 51009, 52547
SUGAWARA K *50116
SUGAWARA M *53075
SUGGS J C 51466
SUGI Y 52215
SUGIMAE A *49052, 51072, *53005
SUGIMITSU S *52822
SUGIMOTO T *52823, 52863
SUGIMURA K *52843
SUGINO M *50041, *53215
SUGINO S 52119
SUGITA K 51012, 51013, 51014, 51015, 51888
SUGITA T 49680
SUGITO K 52148, 52149
SUGIURA A *52208
SUGIURA G 52216
SUGIURA K *52443, *52668, *52824
SUGIURA S *50042
SUGIYAMA K 48662, 50483
SUGIYAMA M 51858
SUKEGAWA N 51888
SUKETA Y 52672
SULLIVAN J L *50858
SULZMANN K G P *49086
SUMINO K 52633
SUMIYOSHI M 51926
SUMIYOSHI S 51890
SUMMERS J C 52106
SUMMERSON W A 52108
SUN C C 51297, 51298
SUNAGA T *48670, *50490
SUNAKAWA Y *50491
SUNAMI T 50775
SUNDARARAJAN A R 48919
SUNDARARAMAN N *49205
SUNDARESAN B B 48917
SUNDSTROM W *51401
SUNEJA S K *50662
SURENDORF F 50370
SURIKOV O M 50926, *51611
SURPRENANT N 51391
SUSCHNY O *51596
SUSEK A 52092
SUSEY P E 48945
SUSHCHEV V S *52946
SUTO J *52288
SUTTER S L 49239
SUTTERFIELD F D 50927
SUTUGIN A G 52564
SUYAMA I 51901, *51902
SUYAMA Y 50024

SUZUKA T *51597
SUZUKI A *51640
SUZUKI F *48671, *52357
SUZUKI H 48831
SUZUKI K 49677, *50957, *52209, *52210, 52254
SUZUKI M 49026, 49144, *49365, 49565, *50043, 50170, 51633, *52716, 52872, 53015, 53016, 53017, 53018
SUZUKI R 50773
SUZUKI S 49037, 50306, *51018, *51778, 52340, *52394, *52405, *52475, 52538, *52550, *52576, *52577, *52578, *53073, *53089
SUZUKI T *49252, *50975, 51018, *51234, 51888, 51911, *51975, 52129, *52358, *52444, 52445, *52724, *52986, 53112, 53167
SUZUKI Y 49011, 49124, 49286, 50593, 50839, 52636, *52669
SUZUMOTO S *52901
SVENSSON H *48937
SVENSSON K *50663
SVORE J H *53248, *53249
SWAN J A *52034
SWANBERG C 52683
SWANK W T *49182
SWEETEN J M *50781
SWEETON F J 52701
SWENSON D O 48832
SWIATCZAK J *50268
SWIATOSZ E *52095
SWIFT W 51406
SWIFT W M 49684, 51407
SWINNERTON J W 50007, 50071
SYBERT L 50563
SYLVESTRE BARON M 49201, 49202
SYRING F 52080
SYROWATKA T 50272
SZABO O 52288
SZCZEKOCKI W 53109
SZCZEPANSKI C Z *51976
SZEBENYI I 52288
SZELIGOWSKI J J 50431
SZILI G *49496
SZIVOS K *50782

T

TABATA N *49585
TABET E 52105
TABOCK J 49520, 51351
TABUCHI S 52441
TACHIBANA I 51228
TACHIBANA K 48638, *52359, *52395
TACHIBANA S 52692, 52693
TACHIKAWA K 48927, 50694
TACHIKAWA N 52360
TADA M *51859
TADMOR J 50115
TADOKORO A 52175
TAFT J *50908
TAGUCHI K 48661, 50482
TAJIMA T 49063, 49148, 52455, *52499
TAJIMA Y 52499
TAJIRI T *49974
TAKABAYASHI Y 51239, *51598
TAKADA T 48750, 49654, 50032
TAKAGI H 51778, *51821, *52751
TAKAGI M 52438
TAKAGI T *51332
TAKAGISHI S *52792
TAKAHASHI A 52971
TAKAHASHI I 53003, 53004, 53094
TAKAHASHI K 49702, *50183, 50622, 52808
TAKAHASHI M 50634, *50664, 52597, 53191, 53192
TAKAHASHI R 50009, 51813, *53039
TAKAHASHI S 50900, *52987
TAKAHASHI T *49121, 51009, 51060, 51075
TAKAHASHI Y 48766, *48871, *48872, 52584
TAKAHATA H 49001
TAKAI E 49541
TAKAI H 52792
TAKAI Y 49013, 52339, 52993
TAKAMARU S 52584
TAKAMURA T *52551
TAKANARI N 49661
TAKANASHI S 52994
TAKANASHI T 53032
TAKANO A *51333
TAKANO K 53090
TAKANO S 49489
TAKANO T 50641
TAKANO Y *51202
TAKARADA M 50084
TAKASAKA H 51810
TAKASAKI S 52194
TAKASAKI T 51061, 51900, 53187, *53190
TAKASHI K 50279
TAKASHIMA I 53119
TAKASHIMA K 52601
TAKASHIMA M 53106
TAKASHIMA Y 53085
TAKATA T *50117, *50492
TAKATSUKA M 48983, 52439, 52461
TAKAYAMA O *52611, *53145
TAKAYAMA T 52362
TAKAYASU M *48873, *50665, *50666, 51308, *52902, *53090
TAKEDA K 52458, 52584
TAKEDA T 52987
TAKEDA Y 48864
TAKEFUJI T 48788, 48789
TAKEMOTO K *49307, 50216, 50291, 51770, *52640, *53146
TAKEMURA Y 51862
TAKENAKA K *53172
TAKESHITA K 51927, 52795, 53207
TAKEUCHI J *49053, *50118, *50119, *52612, 53032, 53072
TAKEUCHI K *49183, *49184, *50837, *52500
TAKEUCHI M 50629
TAKEUCHI N 48666, 49030, 50486, 50771, 52385
TAKEUCHI S 49112, *52309
TAKEUCHI T *50287, 52447, 52555
TAKEUCHI U *53061
TAKEYAMA K *52571
TAKEZOE M 52404
TAKISHIMA T *49308, *51019, 51820, 53004
TAKITA T *51079
TAKITA Y 51772
TAKIZAWA J *49346, *51080
TAKIZAWA Y 49039, *51822, *51860, 53211
TALAVAGE J J *50120
TALLAFUSS A 52414
TALLER F 49657, 51356
TALMI Y 51676
TAM S S 51179
TAMAKI M 50117, 50492
TAMAKI S *52903
TAMAOKI A *48874, *52289
TAMURA H 49108, 51240, 51735
TAMURA Z 50586, 50587, *52904
TANABE H *50385, 52845
TANADA S *49233, *52290, *52552
TANADA Y *52396
TANAKA C *50667
TANAKA I 51858
TANAKA K *48875, *52790, *52905, 53136
TANAKA M 49038, *49253, *49254, 52169, *52501
TANAKA N 49543, 52260
TANAKA T 48775, *49776, 50592, 52267, *52988
TANAKA Y 48647, 48648, 48649, 48835, 50494, 50605, 50896, 51896
TANBA A 51315
TANBA K *51779
TANEMURA T 53119
TANIBUCHI M *52670
TANIDA S 53191, 53192
TANIGAWA T *49054, *49185, *50121, *50386
TANIGUCHI N *52397, *52989
TANIGUCHI Y 52528
TANIGUNI K *52211
TANIMOTO M *48957
TANINAKA T 48990
TANIYAMA T *49347, *51081, *51903
TANIZAKI H 52346
TANK W G 49941
TANNER T M *51203, *51705, 51709, 51711
TANTSYREV G D 52341
TAO Y 49186
TAPPI J *51542
TARABRINA L A 52954
TARANCON G 48841
TARASENKO Y A 49749
TARLI R 50947
TARUI R 49479
TASHIRO T 52088
TASSICKER O J *49586, *50963
TATE M *52076
TATEISHI M 52135
TATENO K *50044
TATRAI F 48650, 49788
TATSUMI S 51905
TATSUTANI B *48876
TATSUTOMI Y 49700
TAUBLEE D B *50228
TAUSHAN M D *51861
TAYLOR B 49432
TAYLOR B W 48787
TAYLOR D H C *51458
TAYLOR F G JR *51919
TAYLOR F M H *49507
TAYLOR J H 51350
TAYLOR J K 49895, 50804, 51257, 51515, 51575
TAYLOR M 49689, 51368
TAYLOR O C *49348
TAYLOR T D 51741
TAZAKI T 51907
TAZAKI Y 52798
TAZUMA J J 48746
TEAGUE R K 50548
TEATS F G 51407
TECK R J 51555
TEGGERS H *50668
TEICHMAN T 49016, 49092
TEIRSTEIN A S 49248
TEITELMAN A 50026, 51658
TEJIMA T *52212
TEMPLIN R 50930
TENYA K *53250
TEPPER L B 51017
TERABE H 50385
TERABE M *50184, 51144
TERADA H *52947
TERAI A *51334
TERAI K 49096
TERAKADO K 51066, 51067, 51897, *51904, 51912, 51913, 52652, 52688, *52699, 53180
TERANISHI K *49309
TERAOKA A 51890
TERAOKA T *52291
TERASAWA K 49026
TERAWAKI A 51597
TERRY H *51235
TERRY J L 50488
TESHIROGI N *52213
TESHIROGI T *52214
TESKE M 50098
TESNER P A *51803
TEZUKA K 52886
TEZUKA M *51780
THAL M F 51540
THALENHORST W *50294
THEDE L *49777
THEONES H W *52990
THIELE H *50280
THIEME R *49310, *51020
THOEM T L 51114
THOFERN E 52199
THOMAIDES L *48877
THOMAS C W 51619, 51709, 51711
THOMAS J A *49311
THOMAS J W *49234
THOMAS L *51599
THOMAS R E 49472, 51517
THOMAS R S 49016, 49076, 50758, 52320
THOMAS R W *50783
THOMAS T R 51412
THOMMARSON R L 50948
THOMPSON C E 50522
THOMPSON J E 50130
THOMPSON J K 52314
THOMPSON P F 51438
THOMPSON Q E 51439, 51440, 51441
THOMPSON R S 49457, 50099, 51718
THOMPSON W L 49621
THOMSON G H *50958
THOMSON J A L 48970
THORNE L 49338
THORNTON J 50415
THORP J M 51465
THORTON S *50415
THUNIS M 51089
TIBILOV S G 52946
TICE A E *51402
TIEDTKE K H 52638
TIEN J K 51351
TIETENBERG T 51992
TIETZE K 53124
TILLERY M I 49959
TILLEY M A 50924
TIMINI G P *49330
TIPPING D W 50307
TISCHER R L *51236
TISDALL D E 51350
TISHKINA V G 52960
TIUNOV L A 50160
TKACHENKO V M 48783, 48803, 49807, 49808
TOBA M 52218
TOBY S 53083
TOCHIO Y 48888
TODA G *48878
TODA T *48879
TODA Y *48880
TODO H *51335
TODO N *52215
TOHI K 53199, 53210
TOJWANI G D T *50204
TOKUDA M 49104, 53106, 53220
TOKUDA S 52230
TOKUDA Y 51217
TOKUE T *51403
TOKUHISA T 53101, 53136
TOKUMI M 50279
TOKUMOTO T 52950
TOLGYESSY J 49084
TOMAN P *52096
TOMIC I 51008
TOMIHISA N 52206

TOMINAGA H 51781, *52360
TOMINAGA K *52502
TOMITA K 48833
TOMITA S *50269
TOMITA Y 49922
TOMIYA K *53191, *53192
TOMIYAMA T 51206
TOMIZAWA T *52406
TOMMERDAHL J B 49505
TOMONO K 51852, 51883
TOMOTO H 52070
TONE K 52627
TONKONOGIY A V 49620
TONOUCHI M *52216
TOONKEL L 50817
TORATANI H 51371
TORIHASHI Y 50117, 50492
TORII T *48881, *52217
TORNABENE T G *51797
TORSTRICK R L 50618
TOTH T *49497
TOTSUKA I *52671
TOURTELLOTTE J F *49778
TOVGINA L N 49980, 50188
TOWNS W B *49975
TOWNSEND R T *49779, *51404
TOYAMA I *52572
TOYAMA T 49245, *50229, 50971
TOYAMA Y 48775, 50592
TOYODA S 51926, 52161
TOYOGUCHI T *49122, *49123
TOYOSAWA S *49498
TOZAWA T 49292, 53174
TRAGARDH C 51661
TRAIN R E *49416, *49417, *49418, *50355, *50356, *50357, *50358, *50387, *51127, *51128, *51152, *51153, *51154
TRAYSER D A 50424, *52825
TRICHE C 48987
TRIPLETT M 50120
TROEGER J 51408
TROFIMOVA K A 49934
TROLINGER J D *49235
TROMPETER E 51216
TROUT A M 48618
TROUT D A *49206
TROWBRIDGE C A 50889
TRUFFER M 49259
TSAR KOV V V *49780
TSCHANZ J F 51274, 53289
.SEYTLIN A N 48709
TSUBAKI H 51837
TSUBOI N *52218
TSUBOTA Y 49289, 51043, 51843, 53166
TSUBURA K *50045, *51621
TSUCHIDA K 50017, 50049, *50784, 51631
TSUCHIDA S *52398
TSUCHIMOTO H 52794
TSUCHIYA I *52520
TSUCHIYA J *51781
TSUCHIYA K *49781, *50976, 52060, *52503
TSUDA H *49782
TSUDA M *49868, 51862, *52956, 53172
TSUGAWA S *48882
TSUJI M 49042, *52219, *52948, 53095
TSUJI S *48883, *48884
TSUJI T *50669, 51570, 52883
TSUJI Y 51022, *52641
TSUJIKAWA M 50641
TSUJIKAWA T 51240
TSUJIMOTO F 52070
TSUJIMOTO S 50087, 50117, 50492
TSUJINO R *52361
TSUKABAYASHI K 51443, 51444
TSUKADA T *50493, 50495
TSUKAHARA M *52292
TSUKAMOTAO N *49312
TSUKAMOTO H *53006
TSUKAMOTO S *49313
TSUKAMOTO T 49300, 49301
TSUKATANI T 49167, 49168, 49232
TSUKUDA A *50270
TSUKUNE H *51823
TSUNAKAWA M *49419, *51155
TSUNAMOTO K *49587
TSUNEOKA M *49186
TSUNETOSHI Y 49287, 49288, 51862, 52610, *52613, 53172
TSUNODA F 49286, 49340, 51059, 51073, 52636, 52639, *53173, *53219
TSUNODA H *52642
TSUNODA T 49227
TSUNODA Y *50122, *50909
TSURUBAYASHI K 52327, 52335
TSURUGA T 52157, *52293, 52821
TSURUIZUMI A *52553
TSURUMA R 51484
TSURUTA H *50123
TSUTSUMI M 51813
TSYSS Y I 50189
TUCHINDA C 50990
TUERK E F *49372
TULLY R E 49507
TUOMI T J *52504
TURECEK J L 48794
TURK A 50733, 51528
TURNER C 52027
TURNER G S 49506
TURNER L C *49783, *51405
TURNER R E *50922
TURNER T K *49784
TUSL M *52614
TUTNOVA A V 52628
TWARK R D 49367
TYLER J R *49883, *51459
TZUR Y 51715

U

U P S 50431
UBAIDULLAEV R U *50271
UCHIDA H 52456, 52457
UCHIDA K 50110
UCHIYAMA H 49573, 52808
UCHIYAMA M *49187, 53003, *53094
UCHIYAMA S 52088
UCHIYAMA Y *48885
UDAGAWA M 48771
UDO M 50137
UDO N 51890
UEDA A *52077
UEDA G 49185, 50121
UEDA J 49265, 51003
UEDA K *49255
UEDA M *48886, 49287, 49288, *50670
UEDA S *50785, 51823
UEDA T 50475, 52247
UEGUCHI N *52532, *52533
UEHARA A *50046
UEHARA H 48957
UEHARA T 50825
UEMURA T 50762
UENO H *51543
UENO S 48651, 50467, 50603, 52444
UESHIMA I *51862
UESHIMA T *52700
UHLIN L 52321
UKAI K 51819
UKISHIMA Y 53038, 53224
ULFVARSON U *51824
ULLMAN T J *49785
ULLRICH H 53182
UMEDA H *52407, *52615
UMEDA K 49041
UMEHARA H 52819
UMEKI M 49150
UMEMOTO K *51905
UMEZAWA T 52705
UMEZAWA Y 49498
UNE H 50223
UNGER E 52977
UNNO K *49786, *49787, 49926
UNO H 48990, 50034
UNO Y *51906, 52659, 53212, 53213
UNSWORTH M H *51600
UPHAM J B 50159, *50305, *51933
URABE R 53170
URABE T 50997
URANO S *50671
URBAN P *48887
URININ G 52216
USAKAMI A 50269
USCHEWA G *51021
USHIJIMA S 51809
USHIMARU Y *48888
USHIZIMA T *51907
USUI H *49359, *51097
USUI K 48780
USUI Y 52670
UTHE E E 49017, *50807
UTSUMI S 52418
UTSUNOMIYA K 48818, 50621, 50949
UTSUNOMIYA M *52752
UTSUNOMIYA T *51935
UWAKAWA S *52949
UYAMA Y 51770
UZHDAVINI E R *49499

V

VADOT L *51740
VALDBERG A Y 48799
VALENTINE J 50994
VALIC F 49924, 51569, 53127
VAMOS E 48650, *49788
VAN BROCKLIN L V 48862
VAN DE VOORDE H 49446
VAN DER WEE P 52511
VAN DIEPENBROEK A E W *48889
VAN HEEK K H 49685, 52145
VAN HEUSDEN S *49055, *50786
VAN HOOK R I 48680, 51676, 51723
VAN HOOK R I JR *52701
VAN LOAN M *48687, *50506
VAN RYSSELBERGE M *52797
VAN VALIN C C *50925
VAN VORST W D 52253
VANSICKLE G C 50548
VANSTAEN H 52906
VARDE K S 50534
VARGA G M 50452
VARGYAI J *48890, *49789
VARLAMOV M L 52961
VASILENKO N M 51877
VASILEV N V 49158
VASILOFF G N *49349, *51082
VAYSMAN Y I *49420
VAYSSIERE P *48891
VEJVODA J *52310
VEKENY H *52220
VENINGA T *52616
VERBULECZ P W 49561
VERDU J *50310
VERDUYN G 51212
VERMA S B 50832
VERMEULEN T 49207
VERNOT E H 50278
VERSTRAETE W *52906
VESTAL M L 48904
VICKERS D 51849
VIDT E J 48828, 51297, 51298, 51437
VIEBROCK H 50916
VIEZEE W 49173
VILAND C K *48892
VILLA S *49588
VILLFORTH F J III 49604, 51342
VILLIERS FISHER J F 49778
VINCENT A L 52248
VIRUPAKSHIAH R *48938
VISALLI J R *50411
VISHNYAKOVA O N 50138
VISIL YEVA Y V *51880
VISMAN J *51451
VOELKER F C JR *50539
VOGEL G J 49684, *51406, *51407
VOGEL J L *50124, *50125, 50917
VOGT G A 48784
VOGT W *49790
VOGTS J *49884, *51460
VOHRA K G 49864
VOL BERG N S *50808, *50809
VOL FSON V Y *50002
VOLBERG N S *50003, 51653
VOLCANI B E 53105
VOLCHOK H L *50817
VOLDAEVA I I 48906
VOLK M JR *52573
VOLLHEIM G *51408
VOLMER M *50206
VOLODCHENKO V A 51877
VOLTZ S E 49859
VOLZ F E *52826
VONLIDERN I 51865
VOOGD M *50672
VOORHEES K J 49250
VORONIN D I *50673
VORONTSOVA Z V 52940
VOROSHILIN S I 50265
VOSS A *51237
VUK C T *52078
VVEDENSKAYA N A 49697
VYSKOCIL A 52614
VYSKUBENKO Y A 52265

W

WADA H 49558, 49594
WADA O *49256
WADA T 52627
WADA Y 51009, 51901
WADDELL T E 49366
WADDEN R A *50069
WADE W A III 49099
WADE W R 48960
WAGER C 50443, 50819
WAGGONER D R *50701, 52113
WAGNER H M *52574, 52604
WAGNER M 49328
WAGONER D E 50372, *51238
WAGURI Y *52827
WAIBEL M *50047, *50838
WAIDL E 49310, 51020
WAITZMAN D C *49791
WAKABA K 51837
WAKABAYASHI M 52195
WAKAMATSU S *49188, *50126, *51706
WAKASA K *52617
WAKISAKA I *50230
WAKIYAMA K 49406
WAKUI H 50494
WALDRUP D 49432
WALKER G H 51732
WALKER H M *48688
WALLACE A 50233, 51832
WALLACE D 51233
WALLACE E C 49353
WALLACE G *51083

WALLCAVE L *49455
WALLER G *48893
WALRAVENS P 50990
WALSH G W *51947
WALTERS S 49138
WALTHER H *51544, 51595, 52354
WALTON J W *51156
WAN E 50178
WANG C H T 48918
WANG C S 50164
WANG C T 53214
WANG I T 49129
WANG S C 50563
WANGEN L E 49129
WANIEK J 52414
WANISKA R D 49455
WANNER H U 50047, 50838
WARD D E *50787
WARD E A 51513
WARD G *49087
WARDA R D *49088
WARNER F *49792
WARNER P O *50070
WARPINSKI J 50836
WARSHAW A 48735
WARTBURG A F 51555
WARYCH J 52877
WASAMOTO M 48761, 50581
WASILEWSKA J 50504
WASSELL A B *48894
WATABE M 51888
WATABE T 52480
WATANABE A *51498, 51906
WATANABE H 51836, *52618, *52729
WATANABE I *49793, 49957
WATANABE K 50641, *52445
WATANABE M 51858
WATANABE S *49456, *49794, 51837, *52221
WATANABE T 48771, *49795, 50380, 50493, 50622, 50999, 51081, *51707, *52222, *52223, 53039
WATANABE Y *48895, 49106, 49107, *49976, *52097
WATANAE T 49347
WATARI Y 52458
WATKINS D R 51721
WATSON H C *52294
WATSON W D JR 49401
WAYNE R P *50964
WEAR J D 49561
WEAVER E E 52308
WEAVER P H *49589
WEAVER R S *50509
WEAVING J H *49796, *49797
WEBB R O 50780
WEBER E 50370, *52079
WEBER H 48902
WEBER J 49671
WEDDING J B *49336, 51718
WEHRLE P F *51863
WEIGEL P *52735
WEINBERG F J 49238
WEINER S A *50434
WEINSTEIN L H *51607
WEINTRAUB M 48703
WEIR A JR *48896, 49770, *50674
WELCH C W 49949
WELCH R O *48672
WELCH W R *49337
WELGER K *52080
WELLINGS R A 53047
WELSH J R 50302
WELSTAND J S *49798
WEN C Y 51305, *51336
WENDELL L 51710
WENDELL L L 51481, 51619, 51671, *51708
WENDLER W 52985
WENT J J *49799, *51409
WERCZBERGER E *51157
WERCZERGER E *49421
WERNER C *51410, 51530
WERNER H *52907
WERTHEIMER H P *49800
WESOLOWSKI J J 50158, 50919
WESSELY I *49056, *50788
WESSON T C 50927
WESTERLUND K E *49801
WETHERALD R T 50065
WEURMAN C *49057
WHALEY H *50910, 51804
WHATTAM M 51458
WHEAT H G 51722
WHEAT L D 50249
WHEATLEY G A *51754
WHEELER M A 49520
WHITBY K T 50158, 50959
WHITE A O *49513
WHITE D R 50801
WHITE G F *50388
WHITE H J *48897, *49590
WHITE H M 51939, 51940
WHITE R 50236
WHITE W H 51716
WHITING L 50991
WHITMAN R H *48898, *50675
WHITMORE K E 52696
WIADROWSKA B *50272
WICHERSKI B P 52696
WICK R L JR 53143
WICKERT H *51545
WIDHOPF G F *51741, *51742
WIDMAN G L *52828
WIDMER E 49469
WIEBEL F J 51884
WIELAND R C 53138
WIELAND W *49213
WIGLEY T M L *53062
WIIG K M 51336
WIJN E F 49742
WILBER K R 50906
WILCOXSON R D 50302
WILDER H D *51411
WILDER J 51276
WILDER J E 48715, 48732
WILEY R F *48899
WILHOIT R C 50932
WILKENING K E 51690
WILKIE W H 49237
WILKNISS P E *50007, *50071
WILLAM A *51092
WILLEKE K *50959
WILLIAMS A L *52505
WILLIAMS B 48779
WILLIAMS G C 48660
WILLIAMS J 50236
WILLIAMS J K *48900
WILLIAMS K G *51546
WILLIAMS L 49432
WILLIAMS R 51469
WILLIS B 48682
WILLIS B H *49431, *51167
WILLIS R A 51654
WILSON G R 48723, 48724, 48725
WILSON G S 51629
WILSON W E 50005
WILSON W I 51407
WINCHESTER J W 51529
WINER A M 50156
WINGES K D *49207
WINKLER P *50048
WINKLEY J H *48901
WINSTON S J *51412
WINTRELL R *52908
WIPPERMANN F *50150
WIST A O 50523
WITHAM C L 48861
WITHERSPOON J P 52701
WOFSY S C *49189
WOGMAN N A 51488, 51709, 51710, 51711
WOHLGEMUTH R *49422, *51158
WOHLLEBEN G *51413
WOJCIECHOWSKI P H 49640, 51352
WOLF F *50185
WOLF G L 49320
WOLF M A 51613
WOLF P C *51499
WOLFF B *52408
WOLOCHOW H 50169
WOLTER D *52753
WONG M M 49533
WOOD J D 51487
WOOD T *51084
WOODRUFF F JR 51943
WOOLLEY J A 48942
WRENN M E 51044
WRIGHT C H *51414
WRIGHT C V *49397, *50389
WRUBLESKI E M 49400
WU M S *49208
WUNDERLICH G *48902
WYCZALEK F A *50540
WYMAN C M 48977
WYSOCKI C M 53138
WYSZYNSKA H 52647

Y

YABE A 51035
YABUKI K *50839
YADA H 52161
YAGI J 49728
YAGI K 49041
YAGI S *48903, *49802, 52852
YAGINUMA F 51403
YAGYU H 49119, 49280, 49302, 50261, 50835, 52634
YAHATA H 52842
YAJIMA T 50446, *50676
YAKUO Y 52346
YAMADA H 52087, 52210, *52224
YAMADA K *52829
YAMADA N 52601
YAMADA T 48809, *49803
YAMADA Y 49265, 51003, *52461, 52516
YAMAGA M *53174
YAMAGATA N 49001
YAMAGISHI K *52950
YAMAGISHI T 53126
YAMAGIWA H *49314
YAMAGUCHI F 50667
YAMAGUCHI H 53172
YAMAGUCHI T *52225, *52909
YAMAKI N *49058, 49565
YAMAMICHI Y *52295
YAMAMOTO E *50127
YAMAMOTO G 52551
YAMAMOTO H 48871
YAMAMOTO I 50652
YAMAMOTO K 48876, 49299, *50677
YAMAMOTO M 48905, 52544
YAMAMOTO R *50678
YAMAMOTO S *49190, 49191, 53064
YAMAMOTO T *49350, 49868, *52672, 52956, 53101, 53108, 53136, *53228
YAMAMOTO Y 51898, 52480, 52666, 52667, *52673, *52910
YAMAMURA T *52911
YAMANAKA 52370
YAMANAKA C 49011, 51728
YAMANAKA S 49214
YAMANAKA T *52226
YAMANATA T *52227
YAMANE Y *52471
YAMANO S 52127
YAMAOKA K *51864
YAMAOKA S 48976, 53162
YAMASAKI T *52446
YAMASAKI Y 49015, 49942
YAMASHITA 52305
YAMASHITA A 53121
YAMASHITA E 48990, *49977
YAMASHITA H 49186, *50679
YAMASHITA I 52346
YAMASHITA N 50038, *50273, *51500
YAMASHITA Y 50740
YAMATE N *49978, *50840
YAMATO S *49979
YAMAUCHI S 48710
YAMAUCHI T *51022
YAMAURA T *51996
YAMAYA H *52081
YAMAZAKI H 52030
YAMAZAKI M 48648, 48649
YAMAZAKI T 52948
YAMAZOE F *51051
YAMAZOE N 51772
YANAGI F *50680
YANAGI S 49112
YANAGIDA M 53116
YANAGIHARA S 50165, *50186, *50187, *52554, 53068
YANAGISAWA K *49591
YANAGISAWA M 50031
YANAGISAWA S 49498, 51761, 51762, *52410
YANAKA H 50035
YANAMI M 52469
YANG W J *50199
YANG Y Y 49279, 51001
YANKEL A J 49717, *51865
YANKOVSKIY S S *49980, *49981, *49982, *49983, 50162, *50188, *50189, *50190, *50789
YANO A 51864
YANO C *52447
YANO H 52669
YANO S 52382
YANO T *52555
YANO Y 51132
YANOVSKIY L P 49807, 49808
YANTA W J *50790
YAP D *50072
YASHIKI T 51076
YASUDA K *52228, 52866
YASUDA T *53147
YASUI K 52972
YASUKAWA H 51932
YASUMOTO S 49451
YASUNAGA N 51864
YASUOKA M *52229
YATABE T *49059, *49060, 52311
YAUKI K *49124
YAVOROVSKAYA S F *49061, *49984
YAVORSKY P M 48703, *49804, *50681
YEAGER K E *49805, *51415
YERGEY A L *48904
YERINO L V 51096
YEUNG D 50858
YOCUM J E 49099
YODA H 51060, 53186, 53187
YODA K 50462
YOEJIMA K 53116
YOKOGAWA A 52798
YOKOI M *49806
YOKOKAWA T 49726
YOKOTA F 48647
YOKOTA H *50960, 51617
YOKOTA K 51660, 51663, 51664
YOKOTA M 48826, 49953, 50633
YOKOTA N *52230

YOKOTA S 51240
YOKOYAMA A 49143, 51813
YOKOYAMA E 51840, 51841, *51866
YOKOYAMA M 53211
YOKOYAMA N 50094, 50112, *52506, 53057, *53063, *53064
YOKOYAMA O 49190, *49191
YOKOYAMA S 52884
YOKOYAMA T 49103, 49142, *50274, 50875
YOKOYAMA Y 49225
YONEBAYASHI Y 49299
YONEDA H 49478, *51239
YONEDA T *52231
YONEKAWA E 49289, 51043, 51843, 53166
YONEYAMA E 49026, 49292, 50043, 50774, 51633
YONEYAMA T 51074, 52686
YONEZAWA S 49054
YORIOKA A 52263
YOSHIDA A 53117, *53175
YOSHIDA E *52619
YOSHIDA H 49154, 50045, 5162J, 51677
YOSHIDA J 49169, 51069
YOSHIDA K *49257, *49500, *51240, *51867, *51965, *52507, 53139
YOSHIDA M 52821
YOSHIDA R 49266, *50275
YOSHIDA T *49906, 50084, 51225, *51337, *52232, 53015, 53017, *53065, 53219
YOSHIDA Y *48905, *51825, *52362
YOSHIDOME A 48710
YOSHIE T 52950
YOSHIFUKU Y 52627
YOSHII K 52398
YOSHII T 49857
YOSHIIKE T *52233
YOSHIKAWA S 52146
YOSHIMATSU S 51132
YOSHIMOTO K 48641, 48993, *49062, 50459, 50739, *50791, 52211
YOSHIMOTO S 49005, 50752
YOSHIMURA A 52597
YOSHIMURA K 50634
YOSHIMURA S *49592, *49593, 51288
YOSHIMURA T 48825
YOSHINAGA E 51228
YOSHINAGA Y 49026, 50774, 51633
YOSHINARI H 50017, *50049, 51631
YOSHINO K *52508
YOSHINO M *49063
YOSHINO N 48835, *50494, 50605
YOSHINORI H *52234
YOSHIOKA K *51908
YOSHIOKA M 50117, 50492
YOSHITAKE H 50279
YOSHITANI K 48657, 51228
YOSHIZAKI H 52193
YOSHIZAKI K 48772
YOSHIZAWA S 49724, 50088, *52363, *52991
YOSHIZUMI K 48644, 48771, 50493, 52458
YOSHIZUMI Y *50495
YOUNG J A 51674, *51709, *51710, *51711, *51712
YOUNG S L *50281
YOUNG W S 51221
YU C P 50228
YU H H S 49224
YUI S 48837, 50639, 51819
YUKAWA T 49498
YUKIMORI T *49594
YUNG S 49626, 49627, 51346
YUTANI S *50128
YUZAWA S 49160

Z

ZABRAMNYY V I 49712
ZACMANIDIS P J 51284
ZADA F K 50560
ZAHN R *53193
ZAIKA P K 48906
ZAITSEV A S 51653
ZAJUSZ K *51881
ZAKAK A *51547, *51548
ZALOGIN N G *49807, *49808
ZANDERS D L 49224, 49635
ZANELLI S 50947
ZANEVSKAYA O S 50002
ZANGEMEISTER C *50390
ZANNETTI P D *53066
ZAPF H 49574, 51326
ZARAYEV O M 49323
ZAVODSKY D *52472, 52523
ZAVOROVSKAYA N A 49972
ZAYTSE A S *50810
ZAYTSEVA N V 49420
ZDROJEWSKI A 49092, 51532, 51603
ZEGER VIDOVIC Z 51008
ZEIER U V *50515
ZELINSKAYA O V 50271
ZENKNER K *49809
ZENZ F A 48916
ZETTWOG P 50556
ZETTWOOG P 51540
ZHELEZNYAKOVA T V 52513
ZHILINSKIY A N 52317
ZHUKOV N A *49325
ZHUKOV V I *48906
ZIEHHUIS R L 53100
ZIELHUIS R L *52620, *52621
ZIMDAHL R L *51920
ZIMMERMAN J R *49457
ZIMON A D 50162
ZINK J S *48907
ZLATKIS A *49064
ZOCCOLILLO L 51581
ZOLLER W H 50447, *50496, *51665
ZORN H 50267
ZROBOK R 51434